Parts, Complete—30 Pages

Part I—Telegraph-News Sheet

The Los Angeles Times

MINIMUM TEMPERATURES: LOS ANGELES, 55; Boston, 42; New ... Pittsburgh, 52; Cincinnati, 54; Chicago, 45; Kansas City, 48; St. Pa...

...-Ninth Year

PER ANNUM, $9.00 { Per Month, 75 Cents. Or 3½ Cents a Copy.

FRIDAY MORNING, APRIL 1, 1910.

On All News Stands, Trains and Streets.

THE WEATHER.

[illegible]

THE PAPERS TODAY.

Reading Matter Today ... 87 Cols.
Advertising Matter ... 123 Cols.
... Yesterday ... 54,975 Copies

The Times

INDEX TO PARTS, PAGES, CAPTIONS

PART I.

1. Miners Strike in Eleven States.
... Admiral Foresees War.
... College Girl Murdered.
... Purchase Express Company.
... of the Pacific Slope.
... at the National Capital.
... Case at Gary.
... Labor Sporting News.
... Graft Developments.
... Plans for Local Y.M.C.A.
... On the Water Front.
... Reviews in Brief: Vital Record

PART II.

... Hotel for Santa Barbara.
... Pioneer Greek Citizens.
... Bout With Robber.
... Service: Official Doings.
... Industry in California.
... Editorial Page: Pen Points.
... and Dramatic Topics.
... in Los Angeles Society.
... and Features for Women.
... Correspondence from Arizona.
... in Arms United.
... of Los Angeles County.
... of the Tehachapi."
... Financial.

POINTS OF THE NEWS IN THIS ISSUE.

[illegible]

COST OF LIVING.

HOT AFTER ARMOUR.

Garven Asks for Extradition.

Wants Gov. Fort to Issue Requisition for Indicted Packer.

New Jersey Executive, However, Will Give Meat Men a Chance.

Grand Jury Will Report on Cold Storage Business Today.

[BY DIRECT WIRE TO THE TIMES.]

JERSEY CITY (N. J.) March 31.—[Exclusive Dispatch.] Prosecutor Garven of Hudson county, who succeeded in having six packing companies and twenty-one directors of packing companies indicted on the charge of conspiring to raise the prices of foodstuffs, sent Gov. Fort, today, papers asking for the requisition of J. Ogden Armour from Chicago. Mr. Armour was one of the indicted directors.

With the application were sent affidavits showing that Mr. Armour was in Jersey City at least twice during the two years covered by the indictment.

Samuel Untermyer, one of the lawyers for the indicted men, has contended only Samuel Patterson of Chicago, James E. Bathgate of East Orange and Frederick B. Cooper of Montclair have been in New Jersey during the last two years.

The Hudson county grand jury will go into court tomorrow and make a presentment to regulate the cold storage business.

Requisition papers were filed several days ago with Gov. Fort for the extradition of Louis F. Swift and Edward Morris.

It is understood that before Gov. Fort will sign the papers he will hear argument by counsel for the indicted men showing they were not in New Jersey at the time the indictments were found against them and that they are not liable to extradition.

ARMOUR CELEBRATES WITH "GOOD TIME."

[BY DIRECT WIRE TO THE TIMES.]

ST. LOUIS, March 31.—[Exclusive Dispatch.] J. Ogden Armour of Chicago celebrated his indictment by the Hudson county grand jury for conspiracy in controlling the prices of meat products, with a "good time" in St. Louis today.

He admitted he came here for a "good time." He professed he didn't know anything about the fact that extradition papers had been filed for him with Gov. Fort of New Jersey today. He confessed reading something about it in the newspapers.

Mr. Armour's desire to have a "good time" while in St. Louis drove all thoughts about the high cost of living, business matters and politics from his mind.

St. Louis, in the mind of the Chicago packer, was a place to enjoy himself and he wasn't inclined to take anybody or anything seriously. The increased cost of living Mr. Armour said, had no connection with the tariff or the Republicans. The farmers were to blame for it, he thought. The farmers hereafter, he believed, would raise more crops and stock and the cost of living accordingly would fall. Also fewer farmer's boys would come to the city because they could get more remunerative work at home for a while.

John Burns,

British Cabinet member, whose pay may be raised. This picture is from snapshot taken as ex-agitator was on his way to see King Edward.

RECOGNITION.

JOHN BURNS TO GET WAGE RAISE.

BALFOUR SUGGESTS REWARD FOR EX-AGITATOR.

English Opposition Leader Would Make Presidency of London Government Board Equal to Cabinet Officer in Salary—Only Opposition Comes from Laborites.

[BY DIRECT WIRE TO THE TIMES.]

LONDON, March 31.—[Exclusive Dispatch.] John Burns's practical and vigorous administration of the local government board promises to receive a handsome financial reward. Arthur J. Balfour, as a token of the friendly feeling of the opposition, intends to move in the House of Commons that the salary of the workingman member of the Cabinet be raised from £2000 ($10,000) to £5000 ($25,000) a year.

Incidentally, it may be related that when Premier Asquith was reorganizing the ministry after the general election, Mr. Burns could have had the home secretaryship, with a salary of £5000 for the asking. However, the gray-haired ex-agitator preferred to remain president of the local government board, where his experience and talents are especially valuable.

Now the chiefship of the local government board seems likely to rise in rank to an equality with the home secretaryship and the presidency of the Board of Trade in the matter of the remuneration of the incumbent.

While it has been realized that the president of the local government board ought to receive as much salary as his colleague of the Board of Trade, it is also a fact that Mr. Balfour's proposal would probably never have been advised—or at least not for a long time to come—if Mr. Burns's dealing with poor-law abuses, old-age pensions, unemployment, housing and pure-food had not been so indefatigable and so pregnant.

So far there is only one discordant note in the chorus of approval of Mr. Balfour's proposal and it comes from the Labor party. Will Thorne, member of West Hamp, intends to ask the House to declare Mr. Burns's salary already "amply sufficient." If the House votes with Mr. Balfour the Premier will immediately raise the salary by an order in council.

MARIE CORELLI SERIOUSLY ILL.

LONDON, March 31.—Marie Corelli, the novelist, is seriously ill of pneumonia at her home, Mazon Croft, Stratford-on-Avon. Her condition has given arise to considerable alarm.

SERIOUS.

COAL MINERS STRIKE IN ELEVEN STATES.

Between Two Hundred and Seventy and Three Hundred Thousand Out.

Non-union Workmen Will Prevent Fuel Famine, Say Operators, and Industry Will Not Suffer—Internal Strife in Organization Will Delay Settlement of Wage Scale Question—No Increase, Many Operators Say.

[BY DIRECT WIRE TO THE TIMES.]

CHICAGO, March 31.—[Exclusive Dispatch.] Two hundred and seventy thousand mine workers, producing more than two-thirds of the total output of bituminous coal in the United States, laid down their tools tonight for an indefinite period.

From various sections of the country optimistic reports were received that the suspension would be of short duration, and that the supply of coal above ground, with the output of non-union miners, would be sufficient to keep the wheels of industry moving until new wage contracts were negotiated.

Internal strife among the United Mine Workers may prolong the suspension beyond present indications, according to those who are familiar with conditions. The situation is said to be most hopeless in Western Pennsylvania and in the Southwestern States. In the Southwest, it is said, the mines will remain closed for months, or as long as the miners are able to hold out, for the operators have declared they will not pay any increase in wages.

Neither the coal operators nor the United Mine Workers admit that the trouble amounts to a strike. They prefer to term it a "suspension," but whatever name it goes under, the production of coal has stopped in the districts affected, and no one is able to say when it will be resumed.

RAILROADS HAVE COAL.

Men familiar with coal conditions asserted that the supply of coal in Chicago or in cars on the way to the city would be sufficient to meet all purposes for thirty days, if fairly distributed. Some of the large industrial plants had made provision for a shutdown, and have a plentiful supply. [illegible] believe that the railroads will come to the rescue of industrial plants, if it should prove necessary, as the railroads have enough coal stored to last them two months.

The States involved in the controversy, and the approximate annual production of each, is as follows:

State.	Tons.
Pennsylvania	150,000,000
Illinois	50,000,000
Ohio	30,000,000
Indiana	13,000,000
Iowa	8,000,000
Kansas	8,000,000
Missouri	4,000,000
Oklahoma	3,000,000
Arkansas	2,000,000
Texas	2,000,000
Michigan	2,000,000
Total	272,000,000

The total bituminous coal production in the United States in 1907, which was the banner year was 394,795,112 short tons.

In 1908 the production, due to the trade depression, fell off about 60,000,000 tons, but last year it increased to close to the 1907 total. The production of anthracite amounts to approximately 80,000,000 tons a year.

ELEVEN STATES AFFECTED.

In the eleven States affected by the suspension, the shut down is complete in all except Pennsylvania. In the latter State only the Pittsburgh district, employing about 35,000 men and producing about 60,000,000 tons, is in-

(Continued on Second Page.)

DEVELOPMENTS IN STRIKE SITUATION.

Western Pennsylvania.—Complete suspension in Pittsburgh district. About 40,000 men quit work. Chief cause of suspension the use of explosives.

Ohio.—All coal mines close down, involving about 50,000 men. A settlement expected at an early date. Increase in wages the only point in dispute. National Tube Works at Lorain close down for want of fuel, throwing 4000 men out of work.

Indiana.—Operators in block coal district agree to pay advances. A meeting of bituminous miners and operators called for Wednesday at Terre Haute. All mines temporarily closed and 18,000 men out.

Illinois.—Every mine in the State shut down and 75,000 men out. Conference between operators and miners expected in Chicago early next week. The payment of shot firers and wage increase chief points at issue. No settlement is expected for at least thirty days.

Iowa.—Every mine closed and 16,000 men out, indications that suspension will not last long.

Michigan.—About 3500 men quit work.

Southwest Territory, comprising the States of Missouri, Kansas, Arkansas, Oklahoma and Texas.—Forty thousand men out. No hope of an early settlement as the operators determined not to pay increase in wages.

Thomas L. Lewis,

"boss" of union coal miners, who is at head of 300,000 miners, who quit work last night.

REALISM.

REAL MANHUNT THRILLS SOCIETY

FAMOUS BLOODHOUNDS TRAIL DOWN NEGRO LAD.

St. Louis Dog Show Has Spectacular Wind-up When Missouri Hounds, Which Hunted Cairo Mob Victim to Doom, Are Put Through Their Paces—Tree Boy in Bandstand.

[BY DIRECT WIRE TO THE TIMES.]

ST. LOUIS, March 31.—[Exclusive Dispatch.] The dramatic climax of a real man hunt, more thrilling than of that in "Uncle Tom's Cabin," was ... Coliseum tonight when John Watt, a negro boy, was trailed and cornered after a half hour's chase through the streets of St. Louis, for the amusement of St. Louis society.

The chase marked the close of the Mississippi Valley Kennel Club's dog show. Watt, panting for breath and thoroughly exhausted, crouched in a corner of the bandstand, where he had climbed for safety, while the dogs, frothing at the mouth and leaping at the stand, bayed the note of discovery.

The hounds, Fanney and Queen, are the same ones that captured the negro murderer of Annie Pelley at Cairo, Ill., last November. The negro was burned by a mob. They are owned by Butler county, Missouri, and are in the care of Assistant Chief of Police Garder of Popular Bluff.

Bloodhounds, contrary to the general belief, are harmless except to the man they are after, who, if they are allowed to get to him, they will attack.

At 9 o'clock Watt was shown to the dogs and the negro boy started. The dogs were put on his trail at 9:10 o'clock, and for a distance of perhaps twenty blocks, through alleys, down streets and frequently doubling back on his trail, the hounds trailed the negro. He entered the Coliseum through a window in the rear of the building. As the dogs entered the building the negro climbed over the railing of the bandstand.

DARING HOTEL ROBBERY.

SAN FRANCISCO, March 31.—Covering R. H. Leonard and his bartender, Ed Dunn, with revolvers, two masked men tonight committed a daring robbery in the bar of the St. James Hotel, on Van Ness avenue. While one of the men was behind the counter, and rifled the cash drawer of $25, the other man stood at the door of the lobby, in which many people were seated. The robbers backed out of the place and disappeared.

COMPANY INCORPORATES.

OROVILLE, March 31.—[Exclusive Dispatch.] The articles of incorporation of the Stine-Kendrick Company have been filed here with the County Clerk. This company has recently acquired extensive holdings near Gridley, with water rights under the Butte county canal, the purpose of the purchase being for subdivision and colonization. The company is incorporated for $500,000. The board of directors is made up of Oliver C. Stine, Charles H. Kendrick and Burke Corbett. The principal place of business is San Francisco.

FOURTH... SEES...

Admiral T... Read Future.

Thinks Kaiser Would Play a Stel... Role When Trouble Commences.

Would Be Japan and England Against America and Triple Alliance.

France Would Probably Cast Lot With Great Britain in Struggle.

[ASSOCIATED PRESS NIGHT REPORT.]

PARIS, March 31.—The memoirs of Vice-Admiral Fournier, commander of the Mediterranean squadron of the French navy, in which he discusses particularly the possibility of a war between the United States and Japan, and the resultant danger of dragging all Europe into a terrific conflict, were issued in book form tonight.

The memoirs have caused much comment in political and diplomatic circles.

Admiral Fournier ascribes the star role on the stage of international politics to the German Emperor, not only in Europe, says the writer, where the Emperor is trying desperately to break the league of powers against him, but also, indirectly, as an influential factor in the relations between the United States and Japan.

The admiral declares that Japan's great fear is that the friendly relations between the United States and China will culminate in an offensive alliance, and thus, in event of war, the United States would have a base of operations and general resources vastly superior to Japan's ...

AIMED AT AMERICA.

Japan's increased armaments, therefore, are explainable, not as a menace to Russia, but in preparation to combat, before it is too late, the part contained in America's policies.

Admiral Fournier thinks that the naval strength of the United States will one day equal that of Great Britain, in spite of the effort of England to preserve her superiority on the seas, and that Japan's inferiority would oblige her ally, England, to come to her aid in the event of a conflict with the United States.

In case of a hostile coalition of the United States with the Triple Alliance, the admiral believes France would be forced to supplement the forces of England, Japan and Russia. He doubts, however, that the German Emperor, "although devoured by a desire to smash the league and adopting a diplomacy as unscrupulous as that of the Iron Chancellor," would enter on the perilous venture of such a war, which would offer little chance of victory on sea or land.

WOULD SEEK PEACE.

"Without the intervention in Europe of the navies of the Triple Alliance in a way to help the American fleet, at the moment now seriously engaged by the Atlantic and the Pacific, the decisive superiority in that struggle," declared the admiral, "would rest with the forces of Japan and England. Under these conditions, which spell defeat, the United States undoubtedly would resist the temptation to settle her differences with Japan by an appeal to arms."

The admiral is of the opinion that the naval activity of the United States, its hurry to finish the Panama Canal, its haste in the equipment of naval bases on the Pacific, which has been redoubled since the question of Japanese immigration has come up, and other similar incidents are calculated to arouse the animosities of a people possessing all the gloomy and vindictive characteristics of the insular races of the Far East, and who are justly proud of their proved military qualities.

SETTLEMENT IS RIDDLE.

Whether the conflicting interests of the two nations can be reconciled, or must end in war, the admiral thinks is ...

(Continued on Second Page.)

PUTS FATE TO TOUCH.

BUDGET TO FOLLOW VETO RESOLUTIONS.

[ASSOCIATED PRESS NIGHT REPORT.]

LONDON, March 31.—The official opposition amendment to Premier Asquith's resolutions on the veto power of the House of Lords was moved in the House of Commons today by Sir Robert Bannatyne Ninlay. It declares in favor of a strong and efficient second chamber, expresses willingness to consider proposals for the reform of the upper house, but declines to proceed with the government proposals, which would destroy the usefulness of any second chamber.

Winston Spencer Churchill, the home secretary, made an important contribution to the debate. He declared when the veto resolutions were disposed of, they would advance with the budget, regardless of the consequences.

Unless the House of Commons carried the budget, it was idle, he said, to look to the King or to the country to carry the veto bill; but he predicted that, at the proper time, and under proper circumstances, they would succeed in carrying both the veto and budget measures to the steps of the throne. Mr. Churchill closed with a significant statement.

"The time for action," he said, "has arrived. Since the Lords have used their veto to affront the prerogative of the Crown, and have invaded the rights of the Commons, it has become ... and restrict forever the veto power of the House of Lords."

Premier Asquith's guillotine motion, which is published tonight, provides the committee stage of all three resolutions shall be concluded on the night of April 14.

REPORT CURE AND POISON.

Two Great Medical Discoveries Announced—One Greatly Improves Hydrophobia Treatment.

[BY DIRECT WIRE TO THE TIMES.]

ANN ARBOR (Mich.) March 31.—[Exclusive Dispatch.] Two announcements were made at the session of Michigan Academy of Science, held here today.

The first was that of Dr. James G. Cummings, director of the Pasteur Institute, who told of a new discovery for treatment of hydrophobia, which not only reduces the length of time required for treatment from three weeks to two, but also eliminated the dangerous elements of the old treatment.

Dr. Frederick Novy of the University medical department, told of the discovery of a new filterable virus discovered by an unexpected epidemic among rats in the laboratory used for experimenting upon. The virus produced a fever never before discovered. ... [illegible]

DASTARDLY.

ONE WOMAN IS DEAD AND ANOTHER DYING.

Lone Burglar Holds Up Manless Household and Shoots Two Because One Screamed—Both Victims Were School Teachers.

[ASSOCIATED PRESS NIGHT REPORT.]

SPRINGFIELD (MASS.), March 31.—Miss Martha B. Blackstone, daughter of J. C. Blackstone, was murdered by a masked burglar in the home of Mrs. Sarah J. Dow, at Roundhill, tonight.

Miss Harriet Dow, daughter of the house, was shot in the head and removed to Springfield Hospital, dying. The murderer escaped.

The police have no description of the man except the one Mrs. Dow and her daughter, Lucy, were able to give.

The police say, in a general way, the crime resembles those of the men who terrorized the city last fall.

Mrs. Dow, her two daughters and Miss Blackstone, who was a guest for the night, were seated in the sitting-room of the home, about a small table, solving a picture puzzle, when the intruder made a demand for money from the dining-room. They looked up to see a masked man in the dark doorway threatening them with a revolver.

Mrs. Dow retained her composure and replied, "we have no money," but Miss Blackstone, in fright, jumped to her feet and ran screaming into the reception-room to the right of the living-room. The burglar said, "if you want to be killed, keep on screaming," and fired as he spoke, the bullet entering Miss Blackstone's left breast. Death followed instantly.

The murderer hardly paused to see his victim fall, before he turned ... the ... Harriet Dow in the head ... house, and the murderer probably knew this.

The man probably entered the house while the family was at dinner and concealed himself in a closet. Mrs. Dow locked all the windows and doors about 7 o'clock and the police found all the locks turned and windows fastened.

Both Miss Blackstone and Miss Dow were teachers in the public schools. Miss Blackstone was 39 years old and Miss Dow about 30.

Miss Dow's skull was fractured and trepanning will be resorted to in an effort to save her life. The murderer escaped through a grove surrounding the house.

Miss Blackstone graduated from Smith College in 1893.

PINCHOT IN COPENHAGEN.

Discredited Forester Says He Expects to See Roosevelt Somewhere in Europe.

[ASSOCIATED PRESS NIGHT REPORT.]

COPENHAGEN, March 31.—Gifford Pinchot, former Chief Forester of the United States, arrived tonight. He is a guest at the British Legation, where he is visiting his sister, Lady Johnstone, wife of Sir Alan Johnstone, the British Minister to Denmark.

Mr. Pinchot, when seen soon after his arrival, refused to discuss politics, but informed the correspondent that he intended to study Danish agriculture, and probably the cooperation system and the Danish forest administration.

He added he expects to meet Col. ... [illegible]

ARRESTED FOR DESERTION.

WISHES NOW HE WAS STILL ON DEATH LIST.

[BY DIRECT WIRE TO THE TIMES.]

PLATTSMOUTH (Neb.) March 31.—[Exclusive Dispatch.] Arthur Doty of Albany, N. Y., who was thought to have been killed in a railroad accident near Ravenna, N. Y., last fall and to have been buried in the family lot in a cemetery at Albany, was yesterday arrested here as a deserter from the United States army, and has been turned over to the army authorities.

So well satisfied were those interested in Doty that it was he who was killed at Ravenna, that a life insurance policy of $1000 has been collected by his family.

... [illegible] deserted from that post, going to Plattsmouth, where he secured employment in the Burlington shops.

Because of the charge of desertion hanging over him, Doty did not write home for some time. In the meantime a railroad wreck occurred at Ravenna, N. Y., and a tramp was killed. This tramp so closely resembled Doty that he was identified by the latter's parents, who claimed the body and took it to Albany for burial.

Some weeks ago Doty wrote to his home. His letter came as a distinct shock and because of the charge of desertion, his mother wrote advising him that he not return home, but that he permit the world to call him dead ... [illegible]

Good $1.00 Lace Curtains 65c

Pique ... Madras ... Gingham

Fine ... Couch Covers $1.95

25c ... Who ... pay postage.

Los Angeles, Cal.

...RS ...SLINK.

...e Shipmates ...monds.

...y Travel in the ... Cabin.

...id Table d'Hote ...inners.

[BY WIRE TO THE TIMES.]

...K, March 31.—[Exclusive ...] Despite the fact that he was a second cabin voyager John Matthiesen, who sailed for Bremen with his wife and son, Edward on the North German Lloyd steamship George Washington, today, was easily the most noticed man on the ship.

Across his expansive white waistcoat—he weighs 230 pounds—was stretched from pocket to pocket a watch chain with huge links, and in every link a diamond of the first water gleamed and sparkled. In his cravat another big diamond of purest ray shone like the headlight of a locomotive, while on two of the fingers of his left hand were solitaire diamonds rings that a prince might envy.

Mrs. Matthiesen was not one whit behind her liege lord in the matter of gems, for she, too, wore a number of diamond rings and a brooch that made some of her less fortunate sisters envious. Young Edward Matthiesen also was adorned with a diamond pin, diamond rings and a diamond watch-charm.

This was not all, for down between the decks Herr Matthiesen had a big touring car, built to hold seven passengers, which he is taking to Europe with him.

Considering the outward evidence of wealth of this diamond-bedecked family, the wonder of the other voyagers was that they should travel second cabin. This secret was duly revealed just before the ship sailed by Herr Matthiesen.

"You see, I take the second cabin because I do not wish to dress up all the time for those aristocrats," he said, "and besides I do not like those table—table—what do you call 'em—dinners, where they give you only a little at once and it takes such a long time to get a meal."

Herr Matthiesen was one of the pioneers in the Hood River Valley, Oregon, where he took up a quarter section of land, back in 1882. Later he went to Portland, where he purchased the Hotel Zur Rheinpfals and prospered.

TRIBUTE.

SPEAKER CANNON LIKE LINCOLN.

CARNEGIE COMPARES UNCLE JOE TO EMANCIPATOR.

Ironmaster Grants Striking Interview on Arrival in Chicago, in Which United States Senate Is Declared Finest Legislative Body in World—Reference to Roosevelt.

[BY DIRECT WIRE TO THE TIMES.]

CHICAGO, March 31.—[Exclusive Dispatch.] "The United States Senate is, in my opinion, the finest legislative body in the world."

"Joe Cannon looks and acts more like Abe Lincoln than any man I ever knew."

"Show me a man who has always done the right thing."

There striking statements were made today by Andrew Carnegie. The ironmaster, coming from the West, reached Chicago, where he planned to pass a day of sightseeing, at 7:30 a.m.

"It is to be supposed, Mr. Carnegie, that you have been following Mr. Roosevelt's movements in Africa," suggested a reporter.

"Well, I should say so," he chuckled. "And you are doubtless well enough acquainted with English politics to have an opinion on the speech the ex-President made at Cairo?"

"Yes, I thought it was just like Mr. Roosevelt. But, personally, I don't believe God ever made any man or any nation good enough to rule any other man or any other nation. I'm enough of a Republican for that."

"Do you believe that God ever made any man good enough to rule the United States?"

Mr. Carnegie hesitated. "I'll tell you this," he finally answered, "I don't believe God ever made a much better act of man than those to be found today in the United States Senate."

And, striking his fist into his hand he added: "The United States Senate is, in my opinion, the finest legislative body in the world.

"And Joe Cannon. Let me say just this about him. Joe Cannon looks and acts more like Abe Lincoln than any man I ever knew and I was with Lincoln a good deal at the time of the war, when I was a telegraph operator. Joe Cannon has stood guard like a watch dog at the door of the United States Treasury."

"And you really believe that in everything he does he is actuated by his conscience? Do you think he always does what he thinks is right and best for the country at large?"

"Show me a man who has always done the right thing," challenged the ironmaster. "No such man ever existed."

"But you think Cannon always does what he believes is right at the time?"

"I do, certainly, and as for bribing him—why—why you couldn't any more do it than—than anything. I know it. I am sure of it."

DEATH AND DESTRUCTION.

GALE BLOWS TRAIN FROM THE TRACK.

[ASSOCIATED PRESS NIGHT REPORT.]

TRIESTE (Austria) March 31.—The ...ferest tornado in years, accompanied by a heavy snow, has caused immense damage and loss of life in Southern Austria. A passenger train was blown off the rails near Mestre and rolled down an embankment, killing four persons and injuring fourteen.

Mediterranean navigation has been suspended and great damage was wrought in the harbor. Several steamers ... their anchors and narrowly escaped disaster.

VIENNA IS STORM-DAMAGED.

[ASSOCIATED PRESS NIGHT REPORT.]

VIENNA, March 31.—This ... is suffering greatly from a he... storm, which was extended ... considerable part of the coun... accidents are reported and ... deaths, and the tramway ... and telephone ... over a ... Many ... several ...

MINE STRIKE.

(Continued From First Page.)

volved. In Central Pennsylvania a majority of the miners are not organized and as the non-union mines have posted notices of an increase in wages, it is said no effort will be made by the union to have them shut down.

In addition to the trouble over explosives, Francis Feehan, head of the miners of the Pittsburgh district, is a bitter opponent of President T. L. Lewis of the United Mine Workers and, it is said, is not particularly anxious to make an early settlement, because Lewis is strongly advocating peace.

Ohio is the home of President Lewis and he is anxious to get a settlement there but William Green, the leader of the Ohio miners, also is a pronounced enemy of President Lewis and is not likely to do much to help the chief out of the difficulty.

There is said to be an understanding among the district leaders, not only in Ohio, but in nearly all the other States, to do all in their power to embarrass the leader and get the membership against him. Operators who are in close touch with the internal affairs of the minery, say that there are many circumstances pointing to a protracted suspension, in spite of the optimistic reports issued by President Lewis.

A complication in the Indiana fields may prevent an early settlement. Many of the Illinois operators own mines in Indiana and they are not going to settle with their miners until the situation clears in Illinois. To do so, they believe, would show weakness and they will keep their Indiana mines closed down as long as the mines in Illinois are closed.

LEWIS SAYS THREE HUNDRED THOUSAND OUT.

[ASSOCIATED PRESS NIGHT REPORT.]

INDIANAPOLIS, March 31.—Three hundred thousand organized miners of the bituminous coal fields of Pennsylvania, Ohio Indiana, Illinois, Iowa, Missouri, Kansas, Oklahoma and Arkansas quit work at midnight tonight pending settlement of a new wage scale.

President Thomas L. Lewis of the miners' union, declared a total of 300,000 men had quit work.

Officers of the United Mine Workers of America declared the walkout was not a strike, but merely a suspension of work because no wage scale had been made to replace the old scale, which expired with March.

The miners demand an increase of pay, in some instances of 5 cents a ton, and in other instances more, with certain changes in working conditions.

Confidence was expressed by the operators that there would be no long suspension, or famine of coal, as large supplies have been stored in anticipation of the walkout.

While the miners predict the suspension will be cut short by a prompt signing of wage scales, some of the operators maintain the mines may be kept closed for a month, or longer.

ONE SETTLEMENT REPORTED.

The first settlement came in an announcement from Brazil, Ind., the center of the Indiana block field, where the demand for a 5-cent increase was granted. The conditions in the various States, reported to the national union headquarters, follow:

Illinois: 600 mines closed, 75,000 miners out; joint conference on wages called for Monday, in Chicago. Operators say men demand increase of 10 cents a ton; possibility of a four-months shut down; two months' supply of coal on hand; no immediate coal famine in Chicago.

Indiana: 18,000 miners out; conference arranged for Wednesday at Terre Haute.

Pennsylvania: 40,000 men ordered out; temporary scale expected by Saturday; settlement of the powder question to be held in abeyance.

Iowa: Every mine in Iowa closed pending settlement of the wage scale.

Missouri, Kansas, Oklahoma and Arkansas: Comprising the southwestern inter-State field, 31,000 miners out; early settlement expected; miners assert they have $400,000 to carry out fight.

Ohio: Miners ordered to quit; State leader declares it is a brief suspension; at Lorin steel plant shut down and threw out 4000 men because of coal shortage.

LEWIS GIVES FIGURES.

President Lewis, before leaving to visit the centers of the different fields, made the following estimate of the number of miners affected by the suspension of work:

Western Pennsylvania, 100,000; Ohio, 47,000; Indiana, 18,000; West Virginia, 10,000; Illinois, 72,000; Iowa, 15,000; Michigan, 2000; Kansas, Arkansas, Texas, Oklahoma, 25,000; Colorado, 5000; Western Kentucky, 5000; total, 300,000.

Reviewing the situation, President Lewis said: "When the national executive board adjourned tonight we all felt the prospect was very satisfactory for the miners. In many districts it is now only a question of the miners and operators sitting down together and talking over business.

"In Eastern Ohio, where we expected strong opposition, it is reported three of the largest companies are ready to sign the contracts we formulated at our recent meeting in Cincinnati.

"In Indiana and the Hocking district in Ohio we will reach a settlement next week. There probably will be more difficulty in Western Pennsylvania and in Illinois, where the powder and shot firers' wage questions are involved."

THIRTY-FIVE THOUSAND OUT IN SOUTHWEST.

[ASSOCIATED PRESS NIGHT REPORT.]

KANSAS CITY, March 31.—Approximately 35,000 union coal miners quit work in the Southwestern field, composed of the States of Missouri, Kansas, Oklahoma, and Arkansas, today.

The men went out quietly. They were ordered out from the miners' headquarters at Pittsburg, Kas.

When the operators learned of this move last night, they requested the men to remove their tools upon leaving the shafts today. This was done.

Engineers, firemen and pumpmen alone remained at work. It is said an effort is being made by miners to induce these workers to quit. The operators, however, profess no fear on this score.

Both miners and operators predict a long, determined fight in this field. Last month an effort was made in a joint convention to reach an agreement. It was a stormy meeting, and at no time were they near a settlement.

The operators claim they cannot grant the increased wages demanded by the men because the competition from non-union mines and dealers in fuel oil and gas is too keen.

For thirty days railroads and other large consumers of coal have been storing fuel and no immediate famine is feared.

CONFERENCE SET FOR TODAY IN KENTUCKY.

[ASSOCIATED PRESS NIGHT REPORT.]

LOUISVILLE (Ky) March 30.—The union coal miners of Western Kentucky quit work tonight, pending an effort of their representatives and mine owners to reach a wage agreement for the next two years. Both miners and operators have appointed wage committees to confer tomorrow. Miners ask a 6-cent increase per ton.

THREE THOUSAND WILL QUIT IN COLORADO.

[ASSOCIATED PRESS NIGHT REPORT.]

DENVER (Colo.) March 31.—It is considered certain that the 3000 miners of the Northern Colorado coal fields will go on strike tomorrow, joining their brethren in collieries in various parts of the United States. It is expected that the call will be issued tomorrow morning.

NINE HUNDRED MINES CLOSED IN ILLINOIS.

[ASSOCIATED PRESS NIGHT REPORT.]

ST. LOUIS, March 31.—Nine hundred coal mines in Illinois closed down this afternoon and tonight and 75,000 miners stopped work. The mines will be closed until a new wage scale is signed, the old agreement expiring at 5 o'clock today.

When the whistles blew at the end of the day shift, the miners walked out with their implements and the workings were turned over to the pumpmen and engineers who will be the only men at work tomorrow morning. The mines will be closed for probably sixty days and possibly for four months, according to statements by members of the operators' Executive Committee.

O. L. Garrison, president of the Big Muddy Coal and Iron Company, and a member of the committee, says the operators are willing to grant an increase in wages, but will not pay the shot firers, and it is upon this latter point negotiations may fail. The miners under the contract which expired tonight earned $2.50 to $4 in a day of eight hours. They demand an increase of 10 cents a ton. They also ask the operators to pay the expense of the shot firing.

The operators say if they grant the demands it will mean an increase in expenses of $14,000,000 annually, which the public eventually must pay.

No immediate famine in coal is expected. The railroads and big users of coal in this section have supplies for two months.

Adolph F. Germer, secretary and treasurer of the Miners' Sixth Subdistrict of Illinois, this afternoon said several operators have signified their willingness to grant the union demands.

The Illinois miners have a fund on hand of $718,000, according to Germer.

The policy of the miners will be determined at a meeting at Springfield, he says, and it then will be decided whether the miners will treat with individual operators, or the entire State handled through the General Executive Committees.

TONOPAHNS TO STRIKE.

OBJECT TO LONGER HOURS.

[ASSOCIATED PRESS NIGHT REPORT.]

TONOPAH (Nev.) March 31.—The conferences between the officials of the Tonopah and Goldfield Railroad and a committee of trainmen employed on the lines having failed of peaceful results, a strike of conductors, brakemen, engineers and firemen over the entire system probably will occur before the end of the week. The company has announced its intention of increasing the hours of the working day from eight to ten without change in the wage scale, and it is this notification that has caused the breach. The railroad officials refuse to arbitrate. The new schedule goes into effect tomorrow, and already a number of strike-breakers from San Francisco have arrived.

DEVLIN MAY WIN OUT.

California District Attorney Claims He Never Had Any Instructions as to Perrin Case.

[ASSOCIATED PRESS DAY REPORT.]

WASHINGTON, March 31.—Reports today from the executive sessions of the Senate Committee on Judiciary, which is hearing the protests against Robert T. Devlin, United States Attorney for the Northern District of California, indicated that the committee might reverse its former action and recommend that Devlin be confirmed.

It appeared from testimony given by Devlin that he had never seen the report of William R. Harr of the Department of Justice, recommending that the indictments against Perrin be dismissed. This report was found among papers which had been sealed by Atty.-Gen. Bonaparte before he retired from office. They were found by Atty.-Gen. Wickersham, marked "confidential; not to be opened."

The committee today appeared to take the view that Devlin should not be criticised for his failure to follow a suggestion which presumably had never been given to him by his superior officers in the Department of Justice. The indications are that the sub-committee which has been taking testimony since the action of the full committee in voting to reject the nomination of Devlin, may again refer the case to the full committee.

SUPPRESSES SORORITIES.

San Francisco Board to Suspend All Students Joining Secret Societies Since May 1, Last.

[ASSOCIATED PRESS NIGHT REPORT.]

SAN FRANCISCO, March 31.—Steps to suppress sororities, fraternities and other secret societies in the public schools of San Francisco, were taken today by the Board of Education, when it adopted a resolution ordering the suspension of all students in the schools who have joined such societies since May 1, last, when the State law prohibiting secret societies in public schools went into effect.

Pupils are not to be permitted to resume their studies until they have dropped their membership in the societies.

The action by the Board of Education is aimed particularly at the societies in high schools. Members of the

RAILROAD RECORD.

GOULDS MAKE ANOTHER BUY.

Pacific Absorbs the Globe Express Company.

Completes New Transcontinental Line.

Will Operate Into Denver from Pueblo.

[ASSOCIATED PRESS NIGHT REPORT.]

DENVER, March 31.—The Times today says: The Denver & Rio Grande Railroad is negotiating a deal whereby the Globe Express Company will be absorbed by the Pacific Express Company. Basis for this belief is found in an Associated Press dispatch from New York stating the Goulds have purchased $2,400,000 stock in the Pacific Express Company, which carried with it control, as all stock now included in this deal is owned by the Wabash and Missouri Pacific Railroad.

At present the Pacific Express Company operates into Pueblo from the East over the Missouri Pacific. With a franchise over the Western Pacific, the consummation of the proposed deal will give the Goulds a transcontinental company. Tomorrow the Pacific Express will cease to operate into Denver over the Union Pacific. It is expected it will shift its offices to the Globe, and arrangements will be made to operate into Denver from Pueblo over the Denver & Rio Grande.

FORESEES WAR.

(Continued From First Page.)

a riddle for the future. If it develops, such a war might involve the whole world, including Great Britain and France.

"The hypothesis of a war between France and the American republic, our sister, born under our protection in glorious struggles in which two allies mingled their blood," says the admiral, "would be in our eyes a sacrilege. We hope never to be forced to sacrifice our traditional friendship with the United States to fidelity to our engagements with England."

Admiral Fournier believes while the maintenance of equilibrium between the rival nations in the Pacific should dominate Britain and French diplomacy, strong fleets would be the greatest preventive of trouble between Japan and the United States, involving a rupture between the United States and Great Britain.

Continuing his examination of international politics, Admiral Fournier says it is useless to deny there is a possibility of war between the United States and Japan as a result of popular irritation in America should Japan's demands, or Japan's policies of absorption prove intolerable to the American's excessive self-esteem or interests in the Far East. These interests, the admiral adds, are antagonistic to those of Japan which, pushed on by fate to expand in the Asiatic continent by conquest or by diplomatic victory, seeks to become predominant in the very regions where the United States is supporting the integrity of China and the policy of the open door.

ETNA INCREASES VIOLENCE.

CATANIA, March 31.—The eruption of Mount Etna increased in intensity today. The lava is flowing in the direction of borello at the rate of 112 feet an hour. A slight earth shock occurred at Catanzaro today, but no damage was done.

Theaters—Amusements—Entertainments

LEVY'S—Third and Main—TABLES RESERVED. DAILY—2—5:30 and 10:30—DAILY
CAFE CHANTANT
NEAPOLITANA SAXAPHONE QUARTETTE; TOM BOWLER, Coster Songs in Costume; Mlle. ILON BERGERE, the Hungarian Nightingale; ROGERS, STEWART & ELWOOD "Three Kings of Harmony," and SISTERS RAPPO, Russian Dancers in Costume; KAMMERMEYER'S ORCHESTRA, with solos.
AFTERNOON TEA, 3 TO 5:30; AFTER DINNER, 8:30 to 10; AFTER THEATER, 10:30 to 12:30.

Superb Routes of Travel.

ILLINOIS CENTRAL RAILROAD—
Now Is the Time to Go East via New Orleans
If You Want to Go East, C. Haydock
Costs no more than any other route.
Only four days to Chicago, St. Louis or Louisville.
Standard Pullman Sleepers at lowest rate.
Dining Cars and Library Observation Cars.
Personally Conducted Tourist Excursions twice weekly.
Stop-over Permitted at New Orleans, St. Louis, Chicago, etc.
A one day Steamboat Ride on Mississippi River can be arranged.
PHONES: MAIN 1616 or F1616.
118 WEST SIXTH STREET

SANTA CATALINA ISLAND—All Hotels Now Open
Steamer Cabrillo Now Running
Trains connecting with steamer at San Pedro leave Los Angeles DAILY. Southern Pacific ....3:05 p.m. Salt Lake Ry. ....3:50 a.m. Pacific Electric Ry. ....9:15 a.m.
While the trip to Catalina and return may be made in one day and the Marine Gardens and other points of interest visited, it is advisable to remain over a day or two and visit Seal Rocks, Moonstone Beach, take stage ride to Pebble, Beach, Summit or Eagle's Nest, play golf on the sporty Catalina Links, go shooting wild goats and enjoy the sea fishing on Catalina's celebrated fishing grounds.
FAMOUS MARINE GARDENS VIEWED THROUGH GLASS-BOTTOM BOATS. BANNING COMPANY, 104 PACIFIC ELECTRIC BLDG., LOS ANGELES, CAL. PHONES—MAIN 4452; F4578.

50 CENTS FOR ALL DAY—
REDONDO BEACH EXCURSION
CAR LEAVES SECOND AND SPRING STREETS DAILY AT 10:20 A.M.
A Personally Conducted Tour through Strawberry-Land to Clifton-by-the-Sea, Peerless Redondo Beach and its Pleasure Palaces, the World's Greatest Bath House and Power Plant, Moonstone Beach, the Poultry Colonies, and other interesting sights. There's where you get that famous Fish Dinner.
Los Angeles & Redondo Railway, 217 W. Second St.

San Francisco, Eureka, Seattle, Vancouver, Victoria
STEAMERS GOVERNOR OR PRESIDENT—Leave San Pedro 10:00 A.M., Redondo 1:00 P.M., EVERY THURSDAY.
STEAMER SANTA ROSA leaves San Pedro 10:00 A.M., Redondo 1:00 P. M., Every Sunday.
FOR SAN DIEGO—Daylight Ocean Excursions—leave San Pedro 10:30 A.M., Every Wednesday and Saturday.
Low Rates—Largest Steamers—Quickest Time—Best Service.
TICKET OFFICE—340 S. SPRING ST. Phones—Home F5945. Sunset—Main 47. Rights reserved to change schedules.

PACIFIC MAIL S.S. CO.—For Honolulu, Japan, China, India, Manila and Around the World
Steamers Manchuria, Mongolia, Korea, Siberia, China, Tenyo-Maru and Chiyo Maru now in service, being largest vessels sailing from the United States for the Orient via Honolulu. SAILINGS FROM SAN FRANCISCO.
APRIL 5, 12, 19, 26; MAY 3, 10, 24, 31, ETC.
Sailing from Eastern Ports for all Trans-Atlantic Steamship Lines at frequent intervals. For literature apply to T. A. Graham, Agent, 600 South Spring street, corner Sixth.

ONE HUNDRED EUROPEAN TOURS—
Independent or Personally Conducted. Including All Expenses.
$236.50 Honolulu, Japan, China and the Philippines
INCLUDES MEALS AND BEST OUTSIDE ACCOMMODATIONS.
We are Agents for the Pacific Mail, North German Lloyd, Cunard, Hamburg-American, White Star, Red Star, and all Steamship Lines—Passports issued.
GERMAN-AMERICAN SAVINGS BANK
D. F. ROBERTSON, Manager Steamship Department.
SPRING AND FOURTH STS. LOS ANGELES, CAL.

SAN FRANCISCO, SEATTLE—
PORTLAND, GRAY'S HARBOR, EUREKA.
SPECIAL REDUCED PASSENGER RATES.
S.S. Hanalei, Monday, April 4, 4:30 p.m.
Excellent accommodations. Low freight rates, prompt deliveries.
C. J. LEHMAN, Gen. Mgr., 526 S. Spring St. Phones—Main 902, 102.

SAN FRANCISCO, SEATTLE, TACOMA—
AND ALL PUGET SOUND AND ALASKAN PORTS.
Elegant Twin-Screw S.S. Admiral Sampson
Leaves East San Pedro 10 a.m. Saturday, April 9, 24 hours to San Francisco, 100 hours to Seattle. Through freight and passenger rates. ALASKA-PACIFIC STEAMSHIP CO., 601 SO. SPRING ST. PHONES—MAIN 2685; F5726.

$8.35 FIRST CLASS SAN FRANCISCO $5.85 SECOND CLASS
Including berth and meals. Portland, $16.35, $16.85. Seattle, $22.50, $17.85. Passenger service unsurpassed. STEAMERS SAIL TUESDAY, THURSDAY and SATURDAY for SAN FRANCISCO, PORTLAND and SEATTLE. WEST COAST S.S. OFFICE, 356 So. Spring M. 1204, F1334.

Timely Special Announcements.

VISIT THE—
CAWSTON OSTRICH FARM
SOUTH PASADENA.
One of the strangest sights in America.—N. Y. American.
150 GIGANTIC BIRDS
In a Beautiful Semi-Tropical Park.
TAKE LUNCH AT THE JAPANESE TEA GARDEN in the Farm.
25c ROUND TRIP, INCLUDING ADMISSION. TICKETS AT P.E. RY. STATION OR OUR CITY STORE.
Take South Pasadena cars on Main street.
OUR CITY STORE. 313 SOUTH BROADWAY

ST. ELMO—CLEAR HAVANA CIGARS—
Awarded two Grand Prizes, A.Y.P. Exposition and California State Fair. Made from Cuba's choicest Havana under the most favorable climatic conditions. 5c.
ELMO CIGAR CO., Los Angeles

LOS ANGELES OSTRICH FARM OPP. MACLAKE PARK.
All Yellow Cars Transfer Direct to Farm. Fare 5c.
BABY OSTRICHES HATCHED DAILY.

Theaters—Amusements—Entertainment

BELASCO THEATER—Belasco-Blackwood Co. Prices. Matinees Tomorrow, Sunday and
Second Week of This Great Success Starts M
LEWIS S. STONE and the Belasco Theater company continue to crowd the Belasco Theater at every performance of George Broadhurst's new and sensationally successful romantic play,
The Garden of Lies
There can be no question as to the success of this newest of all Broadhurst's plays—each night hundreds of people are turned away from the Belasco, while a house packed to the doors with an ecstatically enthusiastic audience applauds the great work of Mr. Stone and the others of the Belasco company.
Seats for the Second Week of This Big Hit
The advance sale of seats for the second week of "THE GARDEN OF LIES" is of such size as to assure another week of jammed-to-the-door houses, once more will the tardy ticket buyers be disappointed. Nothing but a real great success such as "THE GARDEN OF LIES" can attract crowded audiences night after night, to the Belasco or any other theater.
Regular Belasco prices for this famous triumph. Nights, 25c to $1.50. MATINEES TOMORROW, SUNDAY and THURSDAY, 25c to 50c.

LOS ANGELES THEATER SPRING ST., NEAR 4TH. Matinee Tod... Two shows evening. Miller & Mack. Gerard. The Laugh-O-Scope. Columbia Comedy 4 Harry & Alice Jackson. Hickman Bros. Co. De Faye Sisters.
POPULAR PRICES—10c, 20c and 30c.

GRAND OPERAHOUSE—MATINEES TOMORROW, SUN... Phones—Main 1947; Home A 1...
Only 3 More Times of This Musical Triumph
FERRIS HARTMAN and his big singing company present a magnificent production in English of Bizet's operatic triumph,
"CARMEN"
NEXT WEEK—"THE LOVE TALES OF HOFFMAN." Seats now on sale

MOROSCO'S BURBANK THEATER—MAIN STREET, NEAR 6TH.
TONIGHT—MATINEE TOMORROW—TOMORROW NIGHT. SECOND AND POSITIVELY LAST GREAT WEEK.
"MERELY MARY ANN"
PRICES—25c, 50c, 75c. Matinees, 25c. Except first ten rows, $1... Gallery, 10c.
NEXT WEEK—Klein's Virile American Play, "THE LION AND THE MOUSE."

HAMBURGER'S MAJESTIC THEATER—BROADWAY NEAR 9TH.
MAJESTIC THEATER & REALTY CO., Lessee. OLIVER MOROSCO, Manager.
ALL NEXT WEEK. MATINEE WEDNESDAY. MATINEE SATURDAY.
THE MUSICAL TREAT OF THE SEASON.
HENRY WOODRUFF in THE PRINCE OF TONIGHT
PRICES—25c, 50c, 75c, $1, $1.50. MATINEES 25c, 50c, 75c, $1.

ORPHEUM THEATER—MATINEE EVERY DAY. BOTH PERFORMANCES.
Paying particular attention to entertaining Ladies and Children. VAUDEVILLE. Prominent Artists.
Clara Belle Jerome & Co., in "Joyland." Walter C. Kelly, "The Virginia Judge."
Winona Winter, "The Little Cheer-Up Girl." Mr. Fred's Stock whirl.
Felix, Barry & Co., "The Boy Next Door." Bowser, Hall & Co., in "Squeezed."
Reynold & Donegan, Experts on roller skates. Reed Brothers, Acrobatics and Aerobatics.
MATINEE TODAY
ORPHEUM MOTION PICTURES.
MATINEE EVERY DAY—10c, 25c, 50c. EVERY NIGHT—10

MASON OPERAHOUSE—H. C. WYATT, Lessee and Manager.
TONIGHT AND ALL WEEK—MATINEE SATURDAY.
CHARLES FROHMAN PRESENTS Otis Skinner
IN HIS LATEST NEW YORK SUCCESS, "YOUR HUMBLE SERVANT." By Booth Tarkington and Harry Leon Wilson. Authors of "The Man from Home" and a Dozen Famous Successes. Prices: 50c to $2.00. SEAT SALE NOW.
WEEK APRIL 4—MATINEES WEDNESDAY & SATURDAY. Return engagement of
HENRY W. SAVAGE'S
NEW YORK PRODUCTION OF THE OPERATIC SENSATION OF ALL NATIONS
"THE MERRY WIDOW"
Music by FRANZ LEHAR. "MADAM BUTTERFLY" GRAND OPERA ORCHESTRA. Cast Includes MARIE WILDER, GEORGE DAMEREL, OSCAR FIGMAN, HARRY BLAKE and 100 others. Prices, 50c to $2.00. SEATS NOW ON SALE.
COMING—"THE THIEF."

THE AUDITORIUM—"THEATER BEAUTIFUL." L. E. BEHYMER, Manager.
REMAINDER OF THIS WEEK—MATINEE SATURDAY—
Sam S. and Lee Shubert (Inc.,) present the Distinguished Emotional Actress
FLORENCE ROBERTS
Supported by WHITE WHITTLESEY in Rupert Hughes' New Play, "THE TRANSFORMATION." PRICES—$1.50, $1.00, 75c, 50c, 25c. 2000 Seats at 50c, 75c. PHONES—F2367, MAIN 5146. NEXT WEEK—"GLORIA."

THE AUDITORIUM—"THEATER BEAUTIFUL." L. E. BEHYMER, Manager.
DON'T MISS THE LAST CONCERT THIS AFTERNOON, APRIL 3—3 O'CLOCK SHARP.
Los Angeles Symphony Orchestra
HARLEY HAMILTON, Director. L. E. BEHYMER, Manager.
SPECIAL WAGNER PROGRAMME
SEAT SALE AT BARTLETT'S—25c, 50c, 75c and $1.00. Boxes, $2.50.

NIELSEN THEATER—C. A. QUINTARD, Manager.
SATURDAY NIGHT, APRIL 2, AND ALL NEXT WEEK.
Hortense Nielsen
In a massive scenic production of "CARMEN"
With MACE GREENLEAF
BARGAIN MATINEES TUESDAY AND THURSDAY—ALL SEATS 50c. SATURDAY AND SUNDAY MATINEES—10c, 25c, 50c. PRICES—15c, 25c, 50c, 75c. Seats by phone, mail, at hotels or box office.
WEEK OF APRIL 11—Masterlinck masterpiece, "MONNA VANNA."

POLO—
Polo—Pomona—Pasadena
Tournament Park, Saturday, April 2nd
FIRST OPPORTUNITY TO WITNESS BEST MATCHED POLO TEAMS IN UNITED STATES IN CONTEST FOR HANDSOME PRIZES.
HERMOSILLO, Mexico VS. SAN D...
Take Pasadena Short Line and Ostrich Farm Cars From Sixth and Main Sts.
Pacific Electric

Spokane $36.70, Portland $25.50, San... First-class, including berth and meals.

PLAY AWHILE.

MEN VISIT GIANT TREES.

...t of Y.W.C.A. Delegates Go Junketing.

...rking Girl Lecture Is a Feature of Day.

...Will Wind Up With Picnic Instead of Banquet.

[ASSOCIATED PRESS NIGHT REPORT.]

SANTA CRUZ, March 31.—Two hun...red of the delegates to the Capitola ...nference of the State Y.W.C.A. spent ...e day on an excursion to the big ...ees grove, only a few of those in at...ndance remaining at the hotel to give ...eir attention to conference work.

One of the most important meetings ... the day was conducted by Miss ...mma May, national secretary of the ...y work, who spoke upon the prog...ss of the association in its labors ...mong the factories where girls are ...mployed and who gave instructions ...oncerning the preparation necessary ...r those intending to take up the work ... a profession after graduation from ...ollege.

Miss Ruth Paxson, national secre...ary, in charge of the students' vo...nteer work, addressed one of the ...asses, and declared that many young ...omen now in college are directing ...heir studies along lines that will en...le them to engage in the association ...ndeavors.

Rev. W. R. Boyle of Lake Forest, ...ll., addressed the delegates tonight on ..."The Inspired Master."

Instead of the usual banquet on the ...ast session night, a picnic will be held ...n the beach next Saturday evening.

The attendance of delegates was ...largely augmented today by the ar...rival of the delegation from the Univer...sity of California.

The morning sessions were entirely ...given over to business to give the ...delegates a chance to visit the big ...trees in the afternoon. A squad of ...twenty delegates has been organized ...with the sole duty of providing out-of-...doors recreation for the conference ...members while they are not attending ...classes. This squad under the lead of ...Miss Ella Stevens of Los Angeles, took ...charge of the trip to the redwoods.

...MACHINES TO OUST WOMEN.

...int Employees in Weighing Rooms Will Lose Jobs June 30—Affects Over Hundred.

...SOCIATED PRESS DAY REPORT.]

...FRANCISCO, March 31.—Fol... successful experiments at the ...phia Mint, the statement is ... the Chronicle this morning ...chines will displace women in ...government money-making ...ane 30 of this year.

...ecessary, it is said, ... in the adjusting ...h coin, as it has ... machines will do the ... economically.

...Given there will ...oyed in any of ... the capacity ...

...MINENT LA... ALIENA...

Manley Marital C... Startling Afterma... Diverse Trial Gave ... Defendant Was Ten... souri Supreme Bene...

...reduction of ...y-eight em... feeders, but ... be relieved ...June.

[BY DIRECT WIRE TO ...

JOPLIN (Mo.) March ... said, fifty Dispatch.] I. E. Manley, ... the antici... a prominent mine oper... twenty at suit in the Jasper Cou... here for $40,000 dama...

...ROADS.

W. M. Robinson, for t... ber of the Supreme C... and now a resident ... trial, alleging that R... the affections of Mr... ley, who recently ... and $8500 alimony.

...ubernatorial ...cheme to

...E TIMES.]

...h 31.—[Exclu... The Manley div... arrying out of ...e highways, em... a cause celebre ... of $15,000,000, as ...ing the various ...illett, is the pet ...ding its final ... ...neer Ellery in his ...ton County Cir... ...blican gubernato... but this latest ... passes all others. ...vernor to further ... of the prominence ...ing—that of plac... to be drawn ...uestions on a better ...

The domestic ... the State with a ...leys first reach...ways, eighteen months enter the fight for ...key brought nomination for Gov... was several times ... today, following ... finally taken to Southern part of ... Newton county ...ends and others ... supposedly in ...ked me to get into ... publicity that ...e to stay."

...trial in Joplin...

...NS TO GO.

...IN SPECIALS.

...S NIGHT REPORT.]

...rch 31.—Tomorrow ... was granted ...e persons who are ... J. Johnson ... from California to ... eight days, ... be deported to their ...est legal ... under a recent Fed... Newton Cou... ...ents will be: From ... Manley im... Napa, 6; Mendocino, ... Judge Johns... case to the ...thern California, ... where it is ... will be in charge of ... meantime his ...retary Walter Par... the information ...spital and Secre... and the suit ...e of the State Lu... today is the result ... be in charge of ... Judge Zobina... be a special car ... wealthy, and ...ar for attendants, ... grown children; the trip to New ... Webb City, and ... made over the ... in 1892, he was ...ew Orleans. The ... Court. ... pays half the cost ... companies bear the ...

ANNOUNC... ...in leaves the Oak...

Signer Luzzatt... Ten M...

...JY NAPA LAND. ...ND COLONIZE.

...TO THE TIMES.]

(ASSOCIATED ... March 31.—[Exclusive ROME, Mar... ...son Finnell of Napa ...ormed by Sig... ...nd Company today ...oday as foll... ...of productive land ... Premier ... Eastern capitalists. ...igi Luzz... Tehama county, and ...Minister ... $500,000. Williamson ...Minister ... ...000 acres of land and ...A. Di Sa... ...mpany the rest of the ...nist... ...re are two stockholders ...ny: James H. Goodman ...ity Bank of Napa and ...ell, the bank owning the ...e of stock. The syndicate ...de the land for colonization ...etail a modern system of ... and drainage.

...EACH AGRICULTURE. ...RUN SPECIAL TRAIN.

...ATED PRESS DAY REPORT.]

...LEY, March 31.—The College ...ure, University of Califor... ...Yed out next month a special ...ture and horticultural demon... ...ive cars, containing ...hensive exhibits ...

The train, which leaves Berkeley, April 4, will be on the road until April 16. It will be in charge of men from the College of Agriculture, and practical men from the farms of the State.

Lectures will be delivered at all stopping points on agriculture, horticulture, stock raising, dairying, poultry raising and kindred industries. The endeavor of this exhibit will be to bring before the farmers advanced methods of breeding, care and handling of live stock.

CUPID FREES CAPTIVE FISH.

Giant Sturgeon, Prisoner Thirty Years, Gains Liberty When Mistress Weds.

[BY DIRECT WIRE TO THE TIMES.]

HOOD RIVER (Or.) March 31.—[Exclusive Dispatch.] A giant sturgeon which for many years has been one of the curiosities of the Hood River, swimming in the fountain on Paradise Farm, has been released and placed back in the Columbia River, whence it was taken just thirty years ago this spring. The owner of the big pet fish was Mrs. Sue M. Adams Armstrong, and the freeing of the sturgeon was ordered when she returned from Portland after having married Leroy Armstrong of the Salt Lake Herald-Republican. The sturgeon was caught in a fish wheel near Cascade locks in the spring of 1880, and had lived in the Paradise Farm fountain ever since. Mrs. Armstrong had tended the fish herself for years past.

RAISES FRUIT ON ROSEBUSH.

Horticulturist Announces Grafting Success—Tastes Like Pineapples, Looks Like Loganberry.

[ASSOCIATED PRESS DAY REPORT.]

BERKELEY, March 31.—Hugo Lilienthal, a horticulturist of this city, announces the discovery of an edible fruit from the climbing rose. He says the fruit will, in the course of time, replace the loganberry, to which it is similar.

The horticulturist has been experimenting with the plant for several months, and by grafting succeeded in obtaining from it a delicious fruit. He says the fruit ripens after the flower withers away, similar to the ordinary fruit blossom, and that the rose fruit, colored like the plum, was of economic value.

The fruit, he says, was best adapted for desert, as it has fine flavor like the pineapple, but may be used to sustain life when cooked like a vegetable.

PUNISHES BOY RUNAWAY.

BREAD AND WATER DIET.

[ASSOCIATED PRESS DAY REPORT.]

SAN FRANCISCO, March 31.—Under close guard and restricted to a diet of bread and water, Theodore Klausnar, a youthful alleged forger, under sentence of deportation to Germany, is being punished for a desperate attempt to escape from Angel Island immigration station. Accompanied by a young Mexican stowaway from Mazatlan, who is also awaiting deportation, Klausnar escaped from the station early last Friday morning. The pair rushed down to the beach where a small gasoline launch lay with a disabled engine. Both were in the boat vainly striving to start the engine when pursuing officers arrived. Two shots were fired before the fugitives were induced to surrender.

BIG POST-LENTEN WEDDING.

ENGLISHMAN IS BRIDEGROOM.

[ASSOCIATED PRESS DAY REPORT.]

SAN FRANCISCO, March 31.—An important post-Lenten wedding was solemnized in St. Matthew's Episcopal Church in San Mateo yesterday, when Arthur Rose Vincent, of Somerville House, Ireland, son of Col. Arthur Vincent, of the English army, led to the altar Miss Maud Bourn, daughter of Mr. and Mrs. William B. Bourn, of this city, an heiress to a large California estate. A large crowd comprising many prominent representatives of San Francisco society, witnessed the ceremony. The Rev. N. B. W. Galley, officiated.

BANK AND BUILDING RECORD.

LOS ANGELES HIGH ON LIST.

[ASSOCIATED PRESS NIGHT REPORT.]

SAN FRANCISCO, March 31.—Bank clearings, March 1 to 28, inclusive, are as follows:

City	Bank clearings.	Building permits.
San Francisco	$180,395,233	$1,636,325
Los Angeles	64,626,658	1,541,570
Oakland	13,610,072	589,970
Sacramento	5,152,644	.....
Fresno	2,721,671	.....
San Jose	1,771,895	.....
Stockton	2,640,280	.....
San Diego	5,197,167	.....
Pasadena	3,947,732	.....

FOR RUSSIAN POOR.

BEQUEST SENT ABROAD.

[ASSOCIATED PRESS DAY REPORT.]

SAN FRANCISCO, March 31.—On order of Probate Judge Coffey, the $50,000 estate of Joseph Friedman was today transmitted to St. Petersburg, to be distributed among the poor of Litau, Russia. Friedman, who was a wealthy merchant of this city, made the bequest to the poor of his native town.

SLOPE BRIEFS.

Governor Pardons Two.

SACRAMENTO, March 31.—Gov. Gillett today pardoned two men confined in the Oakland City Jail. William Nash, serving a six months' sentence for vagrancy, was freed because he is paralyzed. Earnest Cicero, aged 19, and serving a twenty-day sentence for battery, was pardoned because his mother and sister are dependent upon him for support.

Fever Quarantine Declared.

SACRAMENTO, March 31.—Because of a proclamation issued from Gov. Gillett, through State Veterinarian Keane, several counties in Southern California and the San Joaquin Valley have been quarantined to prevent the spread of Texas fever among cattle. The following counties are affected by the quarantine: San Diego, Orange, Santa Barbara, and portions of San Luis Obispo, Fresno, Kings, Tulare and San Bernardino.

Helped Capture Jeff Davis.

SEATTLE, March 31.—Because his discharge from the army shows that he was one of the two men who captured Jefferson Davis, near Savannah, Ga., forty-five years ago, John Wolf, aged 70 years, was released from the City Jail last night on suspended sentence. Wolf was convicted of "bo...

Samples Lace and Trimmings 25c

Travelers' samples of laces and dress trimmings. Including all-over nets, appliques, jet bands, Persian and fiber braids, and all sorts of fancy laces. Some remnants in this lot. Lengths from ½ of a yard up to 5 yards. Many of the pieces worth $1 and $1.50. None worth less than 50c. Choice today, 25c each.

Hale's
GOOD GOODS
341-343-345 S. BROADWAY
In the Heart of the Shopping District.

42-In Dress Nets Well Worth $1.00; Yard 35c

42-inch dress nets; some plain, others tucked. Polka dot, twine spot and fancy figured designs. In blue, wistaria, helio, brown, rose and ecru. Most of them $1.00 values, some few regularly priced at 75c. Choice of the lot today 35c a yard. This is a part of our $40,000 purchase, which was bought at 50c on the dollar.

A BIG SHIRT WAIST SALE
1000 Crisp New Waists
Splendid Styles—$1.50 Values 95c

$2.00 Shirt Waists $1.45

Fine lawn and batiste waists; allover embroidered front; others prettily trimmed with lace and embroidery; all new models; none worth less than $1.75; most of this lot $2.00 values. Priced for this sale, $1.45.

$2.50 Shirt Waists $1.95

Fine lawn waists, trimmed with panels of beautiful embroidery and tucks; open front and back; others lace trimmed in many dainty styles; also tailored waists of figured madras, mercerized pongee and Irish linen; mannish styles with soft or laundered cuffs; splendid $2.25 and $2.50 values. Priced for this sale, $1.95.

One thousand stylish new waists. At least a dozen different models to choose from. Some with allover embroidered front, others with lace yokes and medallions. Long sleeves with lace trimmed tucked cuffs; all fresh, new goods, just arrived. All sizes. Four of the styles are illustrated above, the others equally good. Not a waist in the collection worth less than $1.25, and a greater portion of them $1.50 values. Make your selection early. Choice of the entire lot, 95c each.

$3.00 Shirt Waists $2.45

Fine sheer lawn waists; hand embroidered in beautiful floral designs; open front; pleated back; long sleeves with laundered cuffs; also fine lingerie waists; some with Dutch collars; splendid $2.75 and $3.00 values. Priced for this sale, $2.45.

$4.00 Shirt Waists $2.95

High-class lawn and lingerie waists; some with yokes of lace and embroideries; others with fine allover embroidered fronts; a variety of Dutch collar styles with long sleeves; many handsome tailored waists of Irish linen; all of them $3.50 and $4.00 values. Priced for this sale, $2.95.

$1.50 Radium Silks 75c

Radium silks and silk marquisette; 44 inches wide; in tan, green, gray, reseda and navy. Worth $1.50. Today 75c a yard.

$1.00 Messaline 75c

27 inch all silk messaline in black, cream, rose, navy and tan; worth $1.00. Today 75c.

89c 36-Inch Pongee 59c

Yard wide pongee, natural color only. Good weight. Worth 89c. Today 59c yard.

75c White Silks 50c

36 inch white habutai silk; good firm quality for waists or dresses. Worth 75c. Today 50c yard.

50c Wool Serge From 2 to 3 p.m. 35c

38 inch wool serge in navy blue, brown, green and black; good heavy quality. Regular 50c grade. Today from 2 to 3 p.m. only 35c a yard.

Another Big Embroidery Sale
PART OF OUR $40,000 PURCHASE

75c Embroideries 35c

Wide flouncings and corset cover embroideries up to 27 inches; also edges, bands and galoons on fine swiss, nainsook, muslin and cambric; high class goods worth up to 75c. Priced for this sale 35c.

50c Embroideries 25c

Demi-flouncings up to 18 inches wide. Fine edges, bands and insertions; well wrought patterns on swiss, nainsook and cambric. Fresh new goods. Most of them 50c values and some considerable more. Priced for this sale 25c a yard.

Excellent 25c Embroideries 10c a Yard

This is one of the biggest embroidery values we have ever given publicity. Handsome edges, bands, insertions and demi-flouncings; well wrought patterns on fine materials. Greater portion of them 25c values and some are worth considerable more. Priced for this sale 10c a yard.

Stylish Millinery
Ready to Wear Good $10 Val. . $6.50

Stylish trimmed hats. A great variety of models to choose from. Some of the new turbans with brim of straw and entire crown of flowers. Also shapes of chip, Milan and Jumbo braid. French bonnets and the new large, broad brim hats with front and back roll. Appropriate trimmings of silk ribbon, flowers, foliage and straw drapings. Splendid $10 values. On sale today at $6.50.

Children's $1.25 Dresses 98c

Children's colored gingham and percale dresses; full pleated or gathered skirts; round or Dutch neck; short sleeves, trimmed with bias band of plain colors; ages 6 to 14 years. On sale today at 98c.

Chambray Dresses $1.45

Children's dresses of colored chambray; round neck and turndown collar, tie and cuff of fancy plaid gingham; full pleated skirts; ages 6 to 14 years. Sale price, $1.45.

Child Dresses Values Up to $8.50 . . $1.95

A lot of children's dresses that have been soiled and mussed from being displayed; white lawn, white pique and fancy madras; full pleated skirt; many of them profusely trimmed with lace and embroidery; ages 6 to 14 years; original prices up to $8.50; the best will go first. Today, while they last, $1.95 each.

Three 50c Vests for $1

Women's ribbed white lisle vests; low neck, lace trimmed; no sleeves. 50c values. Put up three in a box. On sale at $1.00 a box.

Combination Suits 50c

Women's white cotton combination suits. Low neck, no sleeves, tight knee or umbrella style, lace trimmed. Extra good value at 50c.

Women's ribbed and shaped white cotton vests; high neck, long sleeves; knee or ankle length pants to match. Sale price..... 25c

Children's swiss ribbed, white lisle vests; high neck, long or short sleeves; knee or ankle length pants to match. 25c values. On sale today at 25c

Women's swiss ribbed cotton vests; high neck, long sleeves, close fitting cuffs. Regular $1.25 values. On sale today at..... 75c

Children's light weight ribbed cotton pants with sateen band; nicely finished. 35c values. On sale today, main floor, at..... 25c

Sample Hose, Worth $1 Some $3.50 Silk Hose. 50c Pr.

A sample lot of women's fine imported hose; gauze lisle, lace patterns, silk embroidered and fancy stripes. Black and good assortment of colors. $1.00 values. Also a limited quantity of plain colored silk hose worth $3.50. Come early for these. Today while the lot lasts, 50c pr.

New Neckwear 25c and 35c Values 15c

Handsome new neckwear. Jabots, tailored collars and stocks; also Dutch collars; splendid styles. 25c and 35c values. On sale today, 15c.

50c Braid Pins 25c

New Braid pins, shell and amber effects; plain and carved. Some jeweled; fresh new goods. Up to 50c values. On sale today at 25c a pair.

35c Net Veilings 10c

New veilings, cable, spider and Russian mesh. In black, white, brown, navy and gray. 25c and 35c values. On sale today 10c a yard.

50c Hand Bags 25c

Hand bags, imitation seal grain; black or tan, moire lined; gilt and gunmetal frames, some with coin purse. 50c values today 25c.

10c Val. Laces 5c

Fine valenciennes edges and insertions; widths up to 2 inches; many of them in matched sets. Splendid 10c values and some worth more. On sale today at 5c a yard.

$15 Brussels Rugs Size 9x12 Feet $9.75

Splendid, firm quality Brussels rugs measuring 9x12 feet. Floral and Oriental designs in the best of colors. This season's patterns. $15.00 rugs on sale today at $9.75.

$6.75 Wool Rugs $4.25

Twenty new patterns in wool ingrain rugs; perfectly reversible; all colors; size 9x9 feet; regular $6.75 values. On sale today, $4.25.

$2.00 Carpet Rugs 98c

Axminster, Brussels and velvet carpet rugs; 1¼ yards long, with fringed ends; good colors; $1.50 and $2.00 values. On sale today at 98c.

Good $1.00 Lace Curtains 65c

...splendid assortment of white ...

Remnants at Half Price

Remnants of all sorts of wanted materials, in many instances just the length you would buy of the piece. Come early and get first choice. On sale today at half price. Here are a few of the items:

12½c A.F.C. Gingham 6¼c	20c Long Cloths.....10c
15c 36-Inch Percales...7½c	15c India Linon.....7½c
15c Galatea 7½c	12½c India Linon.....6¼c
15c Linen Suitings....7½c	39c Soco Silks.....20c
12½c Outing Flannel 6¼c	39c Colored Linen.....20c
10c Canton Flannel.....5c	15c Colored Lawn.....7½c
25c White Pique.....12½c	25c 36-Inch Nainsook 12½c
15c Colored Madras...7½c	25c French Gingham.12½c

15c Fancy Ribbons 5c

Fancy ribbons. Persian, pompadour and Dresden patterns; also plain taffeta ribbon up to 6 inches wide. Best of colors. Some worth 15c and some worth more. On sale today at 5c a yard.

10c Taffeta Ribbons 3c

All silk chiffon taffeta ribbons; widths Nos. 5, 7 and 9; black, white and ... popular colors; values up to 10c; fresh ... stage. ... to 15 pieces to a yard.

25c ... Los Angeles, Cal.
Wh...

WASHINGTON.

CALIFORNIANS WILL BENEFIT.

Canadian Tariff Lowered on Dried Fruits.

Raisin Growers Particularly Will Profit.

Shelled Almonds Rate Is Reduced One Cent.

[BY DIRECT WIRE TO THE TIMES.]

WASHINGTON, March 31.—[Exclusive Dispatch.] California will profit because of the tariff agreement between Canada and the United States. The raisin growers will probably be gainers to a material extent. The rate on raisins charged by Canada on American imports has been 1 cent per pound, while France had a rate of two-thirds of a cent per pound. The difference will be sufficient to stimulate business.

For the year ending March 31, 1909, Spain exported to Canada raisins to the amount of $832,314, and the United States sent to Canada raisins worth $377,385.

Rates on dates and figs are also reduced, as well as the tariff on prunes and plums. This country has held the Canadain market on prunes, sending to that country last year $300,000 worth.

We sold figs worth $31,000 to Canada last year, the duty on them being 6½ cents per 100 pounds. Under the new agreement the duty will be 55 cents.

The duty on shelled almonds is cut 1 cent. It has been 3 cents, but the new rate is 2 cents. This country sent to Canada last year shelled almonds valued at $3366. France sold Canada almonds worth $15,440, and from Spain our northern neighbor imported shelled almonds worth $131,230. The advantage of 1 cent per pound will doubtless result advantageously to the United States.

California will benefit by reason of reductions on some other articles, but these are the most important ones, according to the present understanding of the tariff board.

HOBSON ROARS AT MANN.

THEN ACCEPTS HIS APOLOGY.

[ASSOCIATED PRESS DAY REPORT.]

WASHINGTON, March 31.—"The gentleman is very free with his tongue, but there is a dead line," shouted Representative Hobson of Alabama, gesticulating toward Representative Mann of Illinois, on the floor of the House yesterday.

This challenge, hurled by the hero of the Merrimac, was called forth by Mr. Mann's statement that the proposition in Mr. Hobson's bill to appropriate for the purposes of peace, one-twentieth of 1 per cent. of the appropriations for armament, was "to tempt members in this House who wished to send members abroad for the Inter-parliamentary Union."

These words by the Illinois member were interpreted by the Alabaman as meaning that his bill offered a bribe to members.

"I discussed the result of the bill and did not impugn the motives of the gentleman from Alabama," asserted Mr. Mann.

"I accept his apology," interposed Mr. Hobson, amid laughter.

The House by a decisive vote, defeated the measure.

SIMPLE SERVICE FOR BREWER.

Dead Supreme Court Justice's Funeral Attended by President—To Be Buried in Kansas.

[ASSOCIATED PRESS DAY REPORT.]

WASHINGTON, March 31.—Simple funeral services were held today for Justice David J. Brewer of the Supreme Court of the United States and an hour later the body was on its way for burial at Leavenworth, Kan.

The President, the members of the Supreme Court, with the exception of Justice Moody, who is ill, and Representatives from the House and the Senate, attended the short services and acted as honorary pallbearers. Otherwise only members of the family and a few intimate friends were present.

All, with the exception of President Taft, went with the body to the special car at the station.

The train will arrive in Leavenworth on Saturday morning.

COURT COINCIDENCE.

HERTZ CASE UP MONDAY.

[ASSOCIATED PRESS DAY REPORT.]

WASHINGTON, March 31.—Oddly enough, the first case the seven justices left at active work in the Supreme Court of the United States will take up after Easter will be one resulting from a vacancy on the bench when the court rendered a decision in a similar case about four years ago. This was when Justice Henry B. Brown resigned and Justice Moody was appointed. The case is that of Collector of Internal Revenue Hertz of Chicago against the executors of the estate of David C. Woodman, of the same city, and involved the interpretation of the Spanish War State legislation. The outcome of the case affects the payment of more than $2,000,000 of taxes to the government. The case will be argued on Monday.

PAYS DOMINICAN DEBTS.

RECEIVER REPORT GOOD ONE.

[ASSOCIATED PRESS NIGHT REPORT.]

WASHINGTON, March 31.—Today the agents of the Insular Bureau completed five years of their stewardship of the finances of Santo Domingo. In that time nearly $7,000,000 was segregated from the customs receipts of the republic in settlement of its debts, and this was less than half of the total customs collections.

WASHINGTON BRIEFS.

President Dances for Charity.

WASHINGTON, March 31.—President Taft last night sustained his reputation as an advancer. He was a guest at the charity ball of the Navy Relief Society at the navy yards. President Taft danced but once and then but for a few moments, his sister-in-law, Mrs. Louis Moore, being his partner.

Yosemite Gets More Money.

WASHINGTON, March 31.—[illegible] give Yosemite Congress made in yes[illegible] and [illegible] were by a heavy snow, [illegible] WILLIAM M'MAHAN. [illegible] damage and [illegible] life in Southern Austria. A passenger [illegible] known what caused the ex[illegible] train was blown off the rails near it is supposed to have [illegible] result of a shot going off [illegible] Manning and rolled down an embank[illegible] ment, killing four persons and injur[illegible] night shift, were [illegible] four eighteen.

[illegible] navigation has been sus[illegible] and great damage [illegible] past week.

UP AND DOWN THE VALLEY.

PITH OF THE DAY'S NEWS FROM THE MIDDLE WEST.

[BY DIRECT WIRE TO THE TIMES.]

CHICAGO, March 31.—[Exclusive Dispatch.] The blizzard in Kansas and the West, scheduled for Chicago today by weather prophets, failed to materialize. The west winds have brought along the expected drop in temperature. It is only temporary, the local forecaster declares, and by tomorrow night the thermometer will have resumed its upward climb. Today's maximum temperature was 58 and the minimum 45 deg. Middle West temperatures:

	Max.	Min.
Alpena	46	44
Bismarck	62	30
Cairo	62	54
Cheyenne	56	28
Cincinnati	62	54
Cleveland	48	46
Concordia	68	30
Davenport	64	40
Denver	64	32
Des Moines	64	36
Detroit	48	44
Devil's Lake	58	28
Dodge City	66	24
Dubuque	62	40
Duluth	38	30
Escanaba	52	40
Green Bay	58	40
Helena	58	40
Huron	74	24
Indianapolis	62	46
Kansas City	66	44
Marquette	42	34
Memphis	60	58
Milwaukee	60	40
Omaha	68	36
St. Louis	64	46
St. Paul	60	32
Sault Ste. Marie	30	26
Springfield, Ill.	62	42
Springfield, Mo.	60	46
Wichita	66	38

AFTER WOMAN BABY SELLER.

[BY DIRECT WIRE TO THE TIMES.]

DES MOINES (Iowa) March 31.—[Exclusive Dispatch.] Numerous babies found alive in suit cases on doorsteps in many parts of Iowa has led to an investigation by the Iowa Humane Society, with the result that local police are hot on the trail of a woman who is believed to be the head of an organization trafficking in children. Although the authorities have long suspected such an organization, the first direct information came this morning when a Des Moines man with a national reputation as an artist, informed the police that he had met a woman on a Chicago train, who admitted that she received from $25 to $50 for every motherless baby she delivered out of various counties in Iowa. She was well dressed and unusually intelligent.

ADMITS HE SOLD WIFE.

[BY DIRECT WIRE TO THE TIMES.]

DULUTH (Minn.) March 31.—[Exclusive Dispatch.] John Underwood, prosecuting witness in a criminal suit against his alleged wife and her husband, freely admitted on cross-examination in court today that he had negotiated the sale of his wife to James Stanley, "just for a ticket back to old Chicago." "Gimme money to go down to dear old Chicago and I'll go way and never, never bother you again. You can have her if you will only gimme the fare down to Chi," he swore he told Stanley. The sale was completed, but when Underwood came back to Stanley and wanted the money instead of the ticket and a little for expenses, besides, then Stanley stood pat and the suit resulted.

WILL VISIT HER EX-ENEMY.

[BY DIRECT WIRE TO THE TIMES.]

CHICAGO, March 31.—[Exclusive Dispatch.] Miss Olga Menn, whose engagement to Baron Oskar Rothschild and his subsequent suicide following the reported refusal of his father to sanction the betrothal caused much comment last year, is now on the Atlantic with her mother, Mrs. Rudolph Menn, on her way to Naples. It is also her intention to pass some time in Vienna, where, it is said, she will be the guest of Baron Rothschild, father of Baron Oskar, who is said to have become much attached to her after his son's death. His aversion to the betrothal was founded on the misapprehension that the young woman was an actress. Miss Menn and her mother slipped quietly away from their home at 1832 Lincoln avenue a week ago today and sailed from New York last Saturday. It is their intention to remain abroad all summer.

DONAGHEY WINS EASILY.

[ASSOCIATED PRESS DAY REPORT.]

LITTLE ROCK, March 31.—Returns from yesterday's Democratic primary today indicated that Gov. Donaghey had been renominated for Governor by a large plurality.

FOUND DYING ON DOORSTEP.

[ASSOCIATED PRESS DAY REPORT.]

MANSFIELD (O.) March 31.—Clad only in his night shirt, and with a deep gash in the side of his head, Hugh McFall, a wealthy business man of this city, was found today dying on his doorstep. He died without regaining consciousness. McFall lived alone, and had no near relatives. It was impossible to ascertain whether robbery had been committed.

CALIFORNIAN HONORED.

[ASSOCIATED PRESS DAY REPORT.]

NASHVILLE (Tenn.) March 31.—Dr. George A. Gates was today inaugurated president of Fisk University here, a negro school. Dr. Gates comes from California.

KILLS AUTOIST WITH WRENCH.

[ASSOCIATED PRESS DAY REPORT.]

ROSWELL (N. M.) March 31.—Sylvanus Johnson, a wealthy and prominent citizen of Roswell, is dead from the effects of a blow on the head from a monkey wrench hurled at his chauffeur a week ago by an infuriated farmer. While speeding near Roswell, Johnson's automobile frightened a team of mules being driven by a young farmer, and the latter threw his wrench at the chauffeur. His aim was bad, and Johnson sank back in his seat unconscious, with a crushed skull. The identity of the farmer has not been learned.

THE ALBANY INDUSTRY.

TEN THOUSAND CHARGED FOR PUTTING ONE BILL THROUGH.

[ASSOCIATED PRESS NIGHT REPORT.]

NEW YORK, March 31.—How William H. Buckley, accelerator of insurance legislation, and the late "Andy" Hamilton, keeper of the life insurance "yellow dog" fund of former years, worked shoulder to shoulder, oiling legislative wheels at Albany, was brought out today at the fire insurance inquiry conducted by William H. Hotchkiss, State Superintendent of Insurance.

Hamilton, the evidence showed, received no less than $8999 from certain companies in 1901. Hamilton's name was put on the record through the testimony of Henry C. Wilcox, vice-president of the American Surety Company. In 1901, Wilcox testified, the fire insurance companies caused to be introduced in the Legislature a bill to exempt unearned premium reserves from taxation.

Mr. Wilcox wanted to have the casualty and surety companies included in the exemption, and accordingly went to Albany. He tried to get Senator Raines and Assemblyman Lewis interested, but failed. Then he hunted up Buckley and told him his troubles. Buckley, he said, told him that Hamilton was the one to help him. Buckley telephoned to Hamilton and said Hamilton agreed to take it up.

Wilcox left Albany and the amendment went through as desired. When it was all over, Hamilton sent a bill for $10,000 to the American Surety Company.

"Did he tell you he had to pay out any of the money?" the witness was asked.

"He conveyed to me the suggestion that he had assumed obligations which he could not meet unless the full amount were paid."

This was as strong as Wilcox would put it. He thought the bill too large, but as a compromise, he said, he sent three checks to Hamilton, aggregating $5469. Later, the National Surety Company paid $2530 to Hamilton.

BOSS BUSTER, SAYS STUBBS.

Kansas Governor Waxes Enthusiastic Over Miss Anne Morgan—Doesn't Want Titled "Critter."

[BY DIRECT WIRE TO THE TIMES.]

TOPEKA (Kan.) March 31.—[Exclusive Dispatch.] "She is a boss buster, square dealer and insurgent, all three combined. She is pretty, attractive, and very sensible."

This is the way Gov. Stubbs sized up Miss Anne Morgan, daughter of J. Pierpont Morgan, the colossus of Wall street, upon his return today from Emporia, where he met her at Will White's dinner last night.

"That girl is sure to do a power of good in this world," the Governor said. "She surprised me at her line of thought. She is big enough to look clear over her father's pile of gold and silver and see the common people. She wants to do good for the people, and while she did not outline her plan of work to me, I am sure she will do something that will make every American swell with pride. She is not looking for one of those foreign 'critters,' with a title. She wants to do something worth while for humanity, and she will do it because of the spirit that is in her."

SIX MINERS BLOWN UP.

Men Were Just Leaving Work When Explosion Occurred—Cause Is Mystery.

[ASSOCIATED PRESS NIGHT REPORT.]

WILBURTON (Okla.) March 31.—Six miners were killed here today by a mysterious explosion in the Great Western Coal and Coke Company's mine No. 2.

The dead:

THAD CUNNINGHAM.
ULYSSES BODY.
WILLIAM PAHLON.
G. N. BELCHER.
DANIEL KAUFMAN.
WILLIAM M'MAHAN.

MARINE WORKERS "RESIGN."

Debarred from Striking, Seamen Unionists Just Quit—Want Less Work and More Pay.

[ASSOCIATED PRESS NIGHT REPORT.]

NEW YORK, March 31.—The American Association of Masters, Mates and Pilots sent in the resignations of its members today from the marine service of four of the trunk lines serving New York City.

Under the provisions of the admiralty law, officers holding Federal licenses are forbidden to go on a strike on penalty of losing their licenses, without which they cannot obtain employment.

Therefore, the men chose to resign; but it is understood their action follows a refusal of the four roads to grant their demands for less work and more pay.

Three roads agreed on a settlement during the day and averted trouble. The other roads have appealed to the Department of Commerce and Labor.

The four railroads affected are the Delaware, Lackawanna and Western, the Central New Jersey, the Baltimore and Ohio, and the Lehigh Valley.

The New York Central, the New York, New Haven and Hartford and the Erie reached understandings, the terms of which are not given out.

The Pennsylvania recently offered its men a 6 per cent. advance in pay, continuing the vacation of one week with pay which they now enjoy, and giving them every other Sunday off. The offer was voluntary and the men accepted it.

From the other roads, however, they demanded $5 a month advance in wages, one week's vacation and every Sunday off, and have declined a compromise identical with the Pennsylvania settlement.

If you are anxious to secure some choice table wine to drink with your meals, insist upon your grocer supplying you with the Italian-Swiss Colony's fine Tipo Zinfandel, Cabernet or [illegible]. —Adv.

SIXTY-FIRST CONGRESS.

ROOT DEFENDS MERGER PLAN.

Says Administration Measure Is a Great Advance.

Supports Traffic Agreement Section of Railroad Bill.

Present Prohibitive Act Provokes Own Violation.

[ASSOCIATED PRESS NIGHT REPORT.]

WASHINGTON, March 31.—Commanding the careful attention of a majority of his colleagues, Senator Root today consumed three hours in continuing his speech in defense of the administration railroad bill before the Senate. He again failed to conclude his remarks.

He defended the merger provision of the bill as a great advance over existing law, as it made the purchase of one company's stock by another an offense, while, he argued, such acquisition was not now illegal except as part of a conspiracy.

He also supported the traffic agreement section, but expressed a willingness to require such agreements to be dependent on the approval of the Interstate Commerce Commission.

Mr. Root emphasized the provision permitting traffic agreements as of special importance. He declared the present prohibitive act provoked its own violation. This course was most demoralizing and should not be encouraged by failing to put it in the power of the railroads to observe the law and still make their agreements.

NEED OF COMBINATIONS.

It was better to have the railroads voluntarily conform to the law than to have them forced to do so, he said.

"We insist upon competition," he continued, "but we prohibit such competition as we think injurious, and we forget the railroads themselves may be better able to enforce the law than any officer in Washington."

He argued in many matters the railroads were practically required to enter into agreements; and so long as this was true, he said, it was absolutely necessary the roads be authorized to come together. To do this would be to wipe out an anomaly and abuse.

In reply to an inquiry from Mr. Rayner, Mr. Root said he would favor an amendment requiring that agreements among railroads should have the approval of the Interstate Commerce Commission before going into effect. He did not, however, regard the adultion as of particular importance. The only reason for its insertion would be to avoid misunderstanding. The concession, however, was considered by the opponents of the bill as very important.

APPROVES REGULATION.

Mr. Depew advocated amending the bill to require governmental approval. He said he had held to that position for many years before he entered the Senate.

"And I believe that is the attitude of every railroad man in the country," he added.

Senator Clapp said he would insist the bill be so worded as to make agreements unlawful unless approved by the commission.

Mr. Root said he never would consent to give to the commission the right to suspend a rate fixed by a railroad without investigation. He would not consent that any official should fix the railroad rates, but was willing the government should supervise rates. To do more would be to change from the American to the European system, he said, with government ownership inevitably following.

"We all desire the extension of our system, but we will never say to the capital of the country we encourage its investment only to concentrate its control in Washington," said Mr. Root.

Mr. Cummins asked whether there was any difference in principle in giving the commission the power to suspend rates for sixty days for investigation, and giving it power to make an indefinite suspension.

"The power to render indefinite suspensions is the power to render final judgment," responded Mr. Root, "whereas the power of temporary suspension is like the granting of a temporary injunction. The power to suspend indefinitely involves the right to suspend without any investigation."

CITES GEORGIA CASE.

Mr. Bacon took issue with Mr. Root's assertion, that fixing of rates by the government would lead to government ownership. He said for thirty years the Railroad Commission of Georgia had had such power.

Mr. Root replied there would be found a vast difference between State and government control. The chief function of ownership was the fixing of rates, he said, and he argued if the State could fix rates it could reduce them to a point where it might be necessary to take absolute control.

Mr. Aldrich asked Mr. Root whether he was in favor of giving the Interstate Commerce Commission power to fix rates on all railroads of Georgia. Mr. Root said he would not favor the turning over of all roads to the commission.

Mr. Root contended the merger section of the bill did not interfere with the operation of the anti-trust act. He declared the Supreme Court decision in the Northern Securities case had not held the purchase of stock to be contrary to the anti-trust law.

On the contrary, it had explicitly held that Congress could not control the mere acquisition of stock of a railroad. The offense was in the conspiracy, and it might not always be that the purchase of stock was in pursuance of a conspiracy, or, if so, it was not always easy to prove the facts. He said this bill would relieve the government of the necessity of finding a conspiracy.

FROM THEORY TO PRACTICE.

"This," he exclaimed, "is merely an advance from the theory to practice; it is an advance from newspaper dissertations to definite legislation. The serious question is whether, under our Constitution, we can say the railroads of any State shall not purchase the stock of a corporation of another State.

"The question is whether it is not an infringement of the right of the States over their own creations."

He was inclined, however, to believe the courts would not sustain an acquisition of stock because it bears so close a relation to the restraint of trade.

Nevertheless, he regarded it as "the greatest, the boldest and most radical step yet taken by Congress in the regulation of commerce."

Mr. Bailey failed to agree entirely with Mr. Root as to the tenor of the decision in the Northern Securities case. What he wanted, he said, was a [illegible] exhibits the purchase of less than 50 per cent. of the stock of one company by another, but he found inconsistency in the fact it authorized the purchase of more stock when 50 per cent. of it has been acquired.

Mr. Root had not concluded when the Senate adjourned.

POULSEN PLANT FOR COAST.

San Francisco Wireless Station to Cover Entire Pacific Ocean—Is Danish Invention.

[BY DIRECT WIRE TO THE TIMES.]

COPENHAGEN, March 31.—[Exclusive Dispatch.] A private dispatch received here from the Danish inventor of wireless telegraphy, Valdemar Poulsen, says that a large wireless station equipped with his system is to be installed in the Telegraph and Telephone building at San Francisco.

The plan is to cover from this point the whole of the Pacific Ocean to China, Japan and the Philippines. When the station is completed it will be by far the most extensive in the world.

Mr. Poulsen says the American experts are sure it will be a success, as his system is the most ingenious of all.

LOCAL TRAVELERS.

Los Angeles People Who Are Registered at Hotels in Other Cities.

[BY DIRECT WIRE TO THE TIMES.]

NEW YORK, March 31.—[Exclusive Dispatch.] The following Los Angeles people are registered tonight at New York hotels: Herald Square, J. W. Nethery; New Amsterdam, L. H. Case.

IN CHICAGO.

CHICAGO, March 31.—[Exclusive Dispatch.] The following Los Angeles people are registered tonight at Chicago hotels: La Salle, Mrs. George Shugen. From Riverside: La Salle, H. R. Gray.

IN SAN FRANCISCO.

SAN FRANCISCO, March 31.—[Exclusive Dispatch.] The following Los Angeles people are registered tonight at San Francisco hotels: Palace, Mrs. Helen K. Wright, Bradner Lee, W. E. Richardson and wife, C. W. Pendleton, W. A. Clark, Jr., wife, son, maid and valet; St. Francis, W. B. Smith and wife, J. J. Smith, Mrs. F. A. Summers, Tom Mack and wife, W. J. Wallace, J. R. Mason.

Appendicitis

How to Avoid It and Escape a Surgical Operation, Told By One Who Knows.

A Simple Method That Is Always Efficacious. Trial Package Free.

It has only been a few years since it was discovered that a surgical operation would cure appendicitis; in fact, it has been but a short time since the disease was discovered and named.

Whenever there is an inflamed condition of the appendix, caused by impacted faeces in the small cavity opening into the intestine, you then have appendicitis.

The older doctors used to call this inflammation of the bowels, and were puzzled to know the cause.

Even now, with all the knowledge we have of the disease, no medical man can tell you why we should have an appendix, why we find it where it is, or what are its functions, if it has any.

The disease for which the operation is a cure is usually caused by indigestion, and in many cases follows a large and indigestible meal.

Physicians have until recently recommended an operation, but now, as it is known that it is caused by indigestion, or dyspesia, a cure without an operation is assured.

Where the patient is treated with Stuart's Dyspepsia Tablets, the unhealthy conditions prevailing rapidly disappear, the stomach and intestines are placed back in their normal condition, every organ of the body operates as it should, and the inflammation is reduced and the operation is avoided.

Conscientious physicians, who are looking after the best interests of their patients, will always keep a supply of Stuart's Dyspepsia Tablets handy in their office, where in cases of sudden attacks of indigestion they can relieve the patient at once.

There is no record of a case of appendicitis where the stomach and bowels were in a healthy condition and properly digested the food from meal to meal.

No better advice can be given to any one who has attacks of indigestion, or who has been threatened with appendicitis, than to tell him to go to the drug store, pay 50 cents, and take home a package of Stuart's Dyspepsia Tablets.

Whenever heartburn, gas in stomach or bowels, heart disease or stomach troubles, sour eructations, acidity or fermentation are present, act at once. Take a dose of the tablets and get relief as soon as possible.

At all druggists—50 cents.

Send us your name and address today and we will at once send you by mail a sample package free. Address F. A. Stuart Co., 150 Stuart Building, Marshall, Mich.

Resorts.

Hotel Redondo

$5 WEEK END $5

Round trip railroad ticket, good for ten days, dinner Saturday night, tickets to Ramona ball, three meals Sunday, breakfast Monday morning, room Saturday and Sunday night.

FREE

Dancing, bowling, billiards, pool tennis, return bowling, CONCERTS daily by Smeads Ladies' Orchestra.

$5 for each person, a week-end vacation. See beautiful HOTEL REDONDO, take a week end rest, pick a place to spend your summer vacation. $5 pays all expenses. Reserve your rooms in advance by mail or telephone. Take the 2:00 Flyer Saturday; return bowling HOTEL at 7:43 Monday morning, in Los Angeles at 8:10—a week-end for $5.

Hotel Redondo
UNDER NEW MANAGEMENT.

City Restaurants.

The Palace
Corner First and Spring Sts.
A. JAHNKE.
Our kitchen unexcelled. Business men's lunch, 35c.

Cafe Bristol
It is conceded that this is the most popular cafe in the city. Test our ability to fulfill yo[illegible] ments and [illegible]

Resorts.

The Times Branch Office and Free Information Bureau
531 S. Spring St.
Open Daily 8 A. M. to 9 P. M.
Advertising Copy and Subscriptions Received
Telephones: Sunset: MAIN 8[illegible]. Home 10391.

THE TIMES FREE INFORMATION AND RESORT BUREAU is for the accommodation of those seeking recreation, rest and recuperation among seashore, mountain resorts. Particulars are furnished regarding Hotels; their attractive rates, etc. Photographs, circulars and transportation literature are kept on file for inspection and distribution. Times readers can obtain here, in a few minutes information that would take a week and in many instances longer to procure if they were compelled to write for it.

HOTEL VIRGINIA
Long Beach, California

Popular Week End Events

Why not get away Saturday and stay over Sunday at beautiful Hotel Virginia by the sea? It is balmy and delightful here. You can get Saturday night dinner, to Monday morning breakfast inclusive, for $7.00 single or $12.00 double, including room with bath. Tennis Saturday Night Rail and Sunday Concert. The Virginia is a magnificent absolutely fireproof hotel of 400 rooms. It has beautiful grounds, and everything possible is done for the entertainment of guests. Conducted on the American plan, rates $3.50 per day and up without bath; $5.00 per day and up with bath. 35 minutes from Los Angeles by Pacific Electric Express. Service every 20 minutes. Phone or write for reservations.

Managed by CARLETON GILBERT

Trout! Trout!! Trout!!

THE TROUT SEASON FOR ALL KINDS OF TROUT IN VENTURA COUNTY OPENS APRIL THE FIRST. THE OUTLOOK FOR GOOD FISHING IS BETTER THAN IT HAS EVER BEEN BEFORE AND THE BEST OF SPORT MAY BE HAD AT OUR MAIN RESORT

Wheeler's Hot Mineral Springs
And at Our
"Wheeler's Cold Springs"

CAMP ON THE SESPE RIVER, WHICH IS REACHED BY TRAIL FROM THE HOT SPRINGS—DISTANT NINE MILES. SADDLE HORSES MAY BE HIRED FOR THE TRIP AT REASONABLE RATES. THE CAMP IS WELL APPOINTED AND IN CHARGE OF A COMPETENT MAN. AT THE HOT SPRINGS ONE HAS THE CHOICE OF ROOMS IN THE HOTEL, FRAME COTTAGES OR TENT HOUSES. NATURAL HOT MINERAL WATER TUB AND PLUNGE BATHS. RATES $12 TO $18 PER WEEK, INCLUDING BATHS. TAKE S. P. TO NORDHOFF, WHERE OUR STAGE MEETS TRAIN. FOR FURTHER INFORMATION ASK PECK-JUDAH CO., 553 SO. SPRING, L. A., THE TIMES BUREAU OR WRITE OR PHONE

Wheeler's Hot Mineral Springs
NORDHOFF P. O., CAL.—VENTURA CO.

Hotel Hollywood

Situated midway between Los Angeles and the sea in the famous Santa Monica Mountains. Special low summer rates. Make your reservations early. The best automobile speedway in Southern California leads from Los Angeles direct to the door of the Hotel. Home phone 57011.

Spend the Balance of Your Time in California

HOTEL CASA LOMA
REDLANDS
The most beautiful season of the year. Write for rates.

SIERRA MADRE
Has a supply of mountain water that comes through [illegible] two miles of decomposed granite. Its purity is unequaled. [illegible] and Main Sts. 5 minutes after every hour.
SIERRA MADRE BOARD OF TRADE

Ye Alpine Tavern
Situated on Mt. Lowe. A mile above the sea. Amusements free. Rates $15.00 per week. Choice of rooms in hotel or cottages. Special rates to invalids taken. Telephone Passenger Dept., Pacific Electric Ry. Co., or Free Information Bureau, for further information.

Radium Sulphur Springs
TAKE BATHS AND LIQUID SULPHUR
IT SPARKLES AND FOAMS LIKE CHAMPAGNE. Drink the sparkling mineral water. It purifies blood, keeps you young, purifies the body. HOT BATHS cure Rheumatism, Constipation, Colds, Paralysis, Diabetes, Stomach, Liver, Kidneys, Bladder, Blood, Female Troubles. Makes skin velvety, hair silken. Physician in attendance. Water delivered. Take Melrose Ave. cars direct to springs.

Maryland Apartments, Pasadena
Pasadena's up-to-date Apartments. South Los Robles. One minute from Maryland. A beautiful building. Furnished and unfurnished apartments. Inquire on premises. M. [illegible], Manager. Chamber of Commerce.

Elec. to Sierra Madre.

MT. WILSON
American Plan, $2.00 a day; $17.50 per week. Times Inf. Bureau or Peck-Judah for further information.

ARROWHEAD HOT SPRINGS
GREATEST PLACE IN THE WORLD FOR THE CURE OF [illegible]
Take Salt Lake, S. P. or A. T. & S. F. to San Bernardino. Hotel $1.50. Buses direct to Hotel, six miles north.

Eden Hot Springs
Beautiful Summer Resort. 2000 feet elevation. Eczema and Stomach mud baths. Large pool. Rates $10 per week, including baths. Excellent hunting. Notice for refined people. N. BLACK, Manager, Beaumont, Cal.

ELSINORE, Bundy Hot Springs Hotel—
Curative Hot Sulphur Baths under hotel roof. Free consultation. Home cooking a specialty. Headquarters for hunters. Times Information Bureau, 531 S. Spring.

Bimini Hot Springs Hotel Los Angeles
The most curative [illegible] for rheumatism; [illegible] hot mineral water [illegible] each room. [illegible] telephone in every [illegible] dust, and no [illegible] MONNA Street car to door. [illegible] Tape, Lessee.

Hotel Marengo, Pasadena
Convenient to railway [illegible] churches and parks. [illegible] per day; $4.50 and up per week. American plan, $3 and up per day.

Los Angeles Hotels.

HOTEL ALHAMBRA
Absolutely fireproof and modern. 120 rooms. European plan. $1.00 day, $1.50 with bath; $5 weekly or monthly.
JOHN B. LAUGHLIN, Manager.
316 N. Broadway. Phone [illegible]

The Leighton Hotel
American Plan.
OVERLOOKING WESTLAKE PARK.
Rates on Application.
Leighton Hotel Co. G. D. A[illegible]

NEW HOTEL BROADWAY
207 NORTH BROADWAY.
Central. Popular Prices. [illegible] up. Weekly and monthly rates. Kn[illegible] heat. Two elevators. 250 rooms.

Hotel Orena
Entire new PROPRIETORSHIP and management. Hope Sts. Opposite Postoffice. Y. M. C. A. Summer prices. [illegible] all depots. BRADT & JOHNSTON, Props. Phones Sunset Main 2774; [illegible]

Hotel Potter
SANTA BARBARA.
Maximum of comfort, minimum of ex[illegible]

SAN JACINTO HOT SPRINGS
Modern [illegible]

LABOR.

RIDICULE GARY "PEONAGE" CRY.

Manufacturers to Answer Gompers's Charges.

Merely Aimed Blow at "Open Shop" Policy.

Steel Corporation Would Welcome Inquiry.

[BY DIRECT WIRE TO THE TIMES.]

INDIANAPOLIS, March 31.—[Exclusive Dispatch.] Manufacturers of this and other cities are preparing to counteract the lachrymose statements made before the Governor yesterday by Sam Gompers, who was much agitated by "peonage" conditions at Gary and other industrial centers.

The manufacturers say they will be able to demonstrate that the whole thing is concocted to break down the open shop policy of the United States Steel Corporation.

Manufacturers said today that the American Federation of Labor recently declared war on the steel corporations because it refuses to employ none but non-union men and the fight against alleged peonage at Gary and other stories about the abuses to which employes of the steel mills are subjected are a part of the plan to force the steel corporation to employ union men.

Manager Allen, of the Manufacturers' Employment Bureau in this city, says that there is no doubt that Gompers is aiming a blow at the open shop policy of all manufacturers and that what would be taken by the latter to be the Governor the real animus of Gompers's attack.

Mr. Allen said it was not true that women were assaulted by strike-breakers in the tin plate mill at Elwood, but on the other hand, women headed the line of strikers that insulted and attacked the workmen, and two of these women were arrested and fined in a police court.

Manager Allen also said that no cause of complaint had ever come from employes at Gary and he is satisfied that there is no just reason for investigation on the part of the Governor, though the steel corporation will no doubt welcome it.

Steel Plant Shuts Down.

BRAIN (O.) March 31.—Through the closing down of a large part of the works of the National Tube Company, one of the United States Steel corporation plants, about 4000 men were thrown out of work. A shortage in coal is given as the reason for the enforced idleness.

SHOCKING.

JUDGE WON WIFE FROM HIM.

EMINENT LAWYER NAMED IN ALIENATION SUIT.

Manley Marital Court Contest Has Startling Aftermath—Evidence at Divorce Trial Gave Husband Clew. Defendant Was Ten Years on Missouri Supreme Bench.

[BY DIRECT WIRE TO THE TIMES.]

JOPLIN (Mo.) March 31.—[Exclusive Dispatch.] I. E. Manley of Webb City, a prominent mine operator, today filed suit in the Jasper County Circuit Court here for $40,000 damages from Judge W. M. Robinson, for ten years a member of the Supreme Court of Missouri, and now a resident of the State capital, alleging that Robinson alienated the affections of Mrs. Laura E. Manley, who recently obtained a divorce and $3500 alimony.

The Manley divorce case has become a cause celebre in Jasper county during the various litigation which preceded its final settlement in the Newton County Circuit Court last month, but this latest development far surpasses all others in the case, because of the prominence of the last person to be drawn into the case.

The domestic troubles of the Manleys first reached the courts about eighteen months ago, when Mrs. Manley brought suit for divorce. The case was several times continued, and was finally taken to the Circuit Court of Newton county on a change of venue, supposedly in an effort to avoid the publicity that would attach to the trial in Joplin.

In the course of the trial at Neosho it was brought out that Mrs. Manley received assistance, moral and financial, from some person. A decree of divorce and $3500 permanent alimony was granted Mrs. Manley by Judge J. J. Johnson, after a trial lasting eight days, and marked by the bitterest legal battle in the history of the Newton County Court.

Manley immediately appealed from Judge Johnson's decision, taking the case to the State Supreme Court, where it is now pending. In the meantime his attorneys followed up the information obtained in the trial and the suit against Judge Robinson today is the result.

Judge Robinson is 55 years old, wealthy, and has a wife and two grown children. He formerly lived in Webb City, and it was from there that, in 1887, he was elected to the Supreme Court.

ANNOUNCES NEW CABINET.

Signor Luzzatti, Italian Premier, Names Ten Men to Hold State Portfolios.

[ASSOCIATED PRESS NIGHT REPORT.]

ROME, March 31.—The new Cabinet formed by Signor Luzzatti is announced today as follows:

Premier and Minister of the Interior, Luigi Luzzatti.

Minister of Justice, Signor Fani.

Minister of Foreign Affairs, Marquis Di San Guiliano.

Minister of the Treasury, Francesco [illegible].

Minister of Finance, Signor Rasta.

Minister of War, Gen. Spingardi.

Minister of Marine, Admiral Leonardi.

Minister of Public Instruction, Signor [illegible]daro.

Minister of Public Works, Signor [illegible].

Minister of Agriculture, Signor Raineri.

Minister of Posts and Telegraphs, Signor Crispelli.

You Want to Go East C. Haydock, [illegible] Illinois Central, N. W. and West Shore.

LABOR.

RIDICULE GARY "PEONAGE" CRY.

Manufacturers to Answer Gompers's Charges.

Merely Aimed Blow at "Open Shop" Policy.

Steel Corporation Would Welcome Inquiry.

[BY DIRECT WIRE TO THE TIMES.]

INDIANAPOLIS, March 31.—[Exclusive Dispatch.] Manufacturers of this and other cities are preparing to counteract the lachrymose statements made before the Governor yesterday by Sam Gompers, who was much agitated by the "peonage" conditions at Gary and other industrial centers.

The manufacturerers say they will be able to demonstrate that the whole thing is concocted to break down the open shop policy of the United States Steel Corporation.

Manufacturerers said today that the American Federation of Labor recently declared war on the steel corporation because it refuses to employ none but non-union men and the fight against alleged peonage at Gary and stories about the abuses to which employes of the steel mills are subjected are a part of the plan to force the steel corporation to employ union men.

Manager Allen, of the Manufacturers' Employment Bureau in this city, said that there is no doubt that Gompers is aiming a blow at the open shop policy of all manufacturers and that it would be taken by the latter to the Governor the real animus of Gompers's attack.

Allen said it was not true that women were assaulted by strike-breakers at the tin plate mill at Elwood, but on the other hand, women headed the mobs of strikers that insulted and attacked the workmen, and two of these women were arrested and fined in a police court.

Manager Allen also said that no word of complaint had ever come from employes at Gary and he is satisfied that there is no just reason for investigation on the part of the Senator, though the steel corporation would no doubt welcome it.

Steel Plant Shuts Down.

YOUNGSTOWN (O.) March 31.—Through the shutting down of a large part of the plant of the National Tube Company, a subsidiary United States Steel corporation plant, today, about 4000 men were thrown out of work. A shortage in coal is given as the reason for the enforced idleness.

SHOCKING.

BOYS JUDGE WON WIFE FROM HIM.

PROMINENT LAWYER NAMED IN ALIENATION SUIT.

Manley Marital Court Contest Has Startling Aftermath—Evidence at Divorce Trial Gave Husband Clew. Defendant Was Ten Years on Missouri Supreme Bench.

[BY DIRECT WIRE TO THE TIMES.]

JOPLIN (Mo.) March 31.—[Exclusive Dispatch.] I. E. Manley of Webb City, a prominent mine operator, today filed suit in the Jasper County Circuit Court here for $40,000 damages from Judge W. M. Robinson, for ten years a member of the Supreme Court of Missouri, and now a resident of the State capital, alleging that Robinson alienated the affections of Mrs. Laura E. Manley, who recently obtained a divorce and $3500 alimony.

The Manley divorce case has become a cause celebre in Jasper county during the various litigation which preceded its final settlement in the Newton County Circuit Court last month, but this latest development far surpasses all others in the case, because of the prominence of the last person to be drawn into the case.

The domestic troubles of the Manleys first reached the courts about eighteen months ago, when Mrs. Manley brought suit for divorce. The case was several times continued, and was finally taken to the Circuit Court of Newton county on a change of venue, supposedly in an effort to avoid the publicity that would attach to the trial in Jopin.

In the course of the trial at Neosho, it was brought out that Mrs. Manley received assistance, moral and financial, from some person. A decree of divorce and $3500 permanent alimony was granted Mrs. Manley by Judge J. J. Johnson, after a trial lasting eight days, and marked by the bitterest legal battle in the history of the Newton County Court.

Manley immediately appealed from Judge Johnson's decision, taking the case to the State Supreme Court, where it is now pending. In the meantime his attorneys followed up the information obtained in the trial, and the suit against Judge Robinson today is the result.

Judge Robinson is 55 years old, wealthy, and has a wife and two grown children. He formerly lived in Webb City, and it was from there that, in 1892, he was elected to the Supreme Court.

ANNOUNCES NEW CABINET.

Signor Luzzatti, Italian Premier, Names Ten Men to Hold State Portfolios.

[ASSOCIATED PRESS NIGHT REPORT.]

ROME, March 31.—The new Cabinet formed by Signor Luzzatti is announced today as follows:

Premier and Minister of the Interior, Luigi Luzzatti.
Minister of Justice, Signor Fani.
Minister of Foreign Affairs, Marquis di San Guiliano.
Minister of the Treasury, Francesco Tedesco.
Minister of Finance, Signor Racta.
Minister of War, Gen. Spingardi.
Minister of Marine, Admiral Leonardi.
Minister of Public Instruction, Signor Credaro.
Minister of Public Works, Signor Sacchi.
Minister of Agriculture, Signor Raineri.
Minister of Posts and Telegraphs, Signor Crispolli.

You Want to Go East C. Haydock, ... Illinois Central R.R., 124 West 6th St.

BOYS PERISH IN BLIZZARD.

Colorado Claim Holders Found Frozen to Death by Parents of One.

[BY DIRECT WIRE TO THE TIMES.]

LOVELAND (Colo.) March 31.—[Exclusive Dispatch.] William Hayworth, aged 12 years, and Kost Nasus, 13, were found today, frozen to death, on a homestead claim thirty miles northeast of Greeley. The bodies were found by the parents of the Hayworth boy.

Hayworth, his son, William, and young Nasus left Loveland a fortnight ago to build a claim shanty. The structure was nearly finished when Hayworth came to Loveland for his wife and their other children. Nasus and Hayworth were left to complete the shanty. The building was unable to withstand the blizzard of the past two days and was wrecked. The boys rolled themselves in blankets and perished.

FEROCIOUS.

STRIKERS DRAW KNIVES ON BOSS.

LABORERS THREATEN TO SLICE UP FIREMAN.

Brooklyn Sugar Refinery Scene of Near-Murder, Which Is Prevented by Timely Arrival of Police—Wife of Intended Victim Gave Alarm. Arrests Expected.

[BY DIRECT WIRE TO THE TIMES.]

NEW YORK, March 31.—[Exclusive Dispatch.] A dozen Poles, Slavs and other South European laborers employed at Havemeyer and Elder sugar refinery in Williamsburg, who have been on a strike for a few days, danced around the chief fireman of the plant, held a prisoner in their headquarters early today, and, brandishing knives, threatened to cut him to pieces unless he called a strike of the firemen.

The head fierman, John Zuttner, had just been kidnaped and carried by main force to the hall. He faced the knives, while 700 more angry laborers looked on and urged them to cut him up.

"I will not call a strike," was Zuttner's last defiance. Then they threw him in a corner to hold him prisoner while they debated his fate.

The police knew nothing of this strange situation until five hours later, when Mrs. Zuttner, to whom the story of the kidnaping had been carried, rushed into the Berford-avenue station crying bitterly:

"Save my husband," Mrs. Zuttner called to the lieutenant on the desk. In a few minutes Capt. Dooley calmed her so that she could tell that the man was a prisoner at Cecilia Hall, No. 101 Grand street. With several policemen he hurried to the place.

The strikers, realizing what was going on, fled through windows and doors. The police found Zuttner in the corner exhausted. He he was still game. He felt certain that he could identify some of his assailants and if they can be found they will be arrested and tried.

STILL HOPE TO MAKE BIDS.

Announcement That Turkey Bars the United States from Building Navy Said to Be Premature.

[ASSOCIATED PRESS NIGHT REPORT.]

WASHINGTON, March 31.—The published statement that the Turkish government had awarded to British firms contracts for constructing war vessels to cost approximately $25,000,000 is now said to have been premature.

A telegram received at the State Department today from Mr. James, Charge d'Affaires of the United States in Constantinople, says representatives of the Bethlehem Steel Company, the Cramps and the New York Ship Building Company, who had arrived there, expressed the hope that the United States would still be given the justice of an opportunity to compete for the construction of these warships.

MAKES MAYOR MAD.

Appointment of Ousted Bronx Politician Arouses Ire of New York City's Chief Executive.

[ASSOCIATED PRESS NIGHT REPORT.]

NEW YORK, March 31.—The recent appointment by Supreme Court Justice Vernon M. Davis of Louis F. Haffen, the ousted president of the Bronx borough as a condemnation commissioner in connection with street opening proceedings, has aroused Mayor Gaynor's indignation. The Mayor today sent a letter to Corporation Counsel Watson regarding the matter, in which he said:

"To have such an appointment made after the effort which we have made to do away with the waste and abuses by having honest and fit men appointed is discouraging to the last degree and in addition is an affront to the Governor of the State, who recently removed him from office for official misconduct.

TO ABOLISH PRISON STRIPES.

Pennsylvania Has So Many "Gentlemen" Convicts That Warden Takes Pity on Them.

[ASSOCIATED PRESS DAY REPORT.]

PITTSBURGH, March 31.—There are so many "gentleman" prisoners among the 700 convicts of the Western Penitentiary that Warden Kennedy announces the stripes are to be abandoned at that prison. Stripes make it harder to reform the convicts, asserts the warden. Neat suits of blue, with class letters on them, are to be substituted gradually for the stripes, and only the very worst-behaved men are to be punished by uniforms of the "zebra" type. At present, however, even a bank president and two former Councilmen at the prison are wearing the humiliating prison clothes.

BIG BRITISH LINER LOST.

PERTH (West Australia) March 31.—The big British liner Pericles was lost six miles south of Cape Leeuwin, the southwest point of Australia, today. The passengers and crew took to the small boats and all were landed safely. The Pericles was built at Belfast in 1904 and was owned by the G. Thomp-

LIFE'S SEAMY SIDE.

STANDS PAT ON WORN EXCUSE.

Jury Turns Loose Slayer on "Unwritten Law."

Wife's Assault Story Said to Be "Faked."

Would Win Husband's Love Through Jealousy.

[BY DIRECT WIRE TO THE TIMES.]

LOUISVILLE (Ky.) March 31.—[Exclusive Dispatch.] A verdict was returned here today in a murder trial that gives the "unwritten law," in the opinion of an astonished community, an enlargement of license that heretofore its most ardent defenders have not demanded. It was the acquittal of R. E. Culley, a merchant, for killing W. E. Proctor, a prominent politician, last November.

Culley bought two new revolvers and waited for Proctor several hours, in the center of the city. When the unsuspecting man stepped off a street car, Culley, without a word, opened fire and followed his victim clear across the street and around a telegraph pole, shooting him till he fell dead.

Culley's defense was that Proctor had assaulted his wife. Proctor said before he died that he never even thought of such an offense.

Mrs. Culley was quoted as saying that she told her husband the story to try to make him jealous and win him back from a woman of the town, for whom all admitted, he had practically left his family. That was all that could ever be gotten from the wife. She was finally almost forced in sight of the jury by Culley's brother for just a minute yesterday, and then immediately disappeared.

There was no evidence of assault or other improper conduct against Proctor except what Culley swore his wife told him when he claimed that she voluntarily admitted her guilt and said that she invited the advance and was willing to give him the children and leave.

Mrs. Culley's silence, conduct, and all the circumstances convinced everybody except the jury that her first story about trying to make her husband jealous was the whole story.

Culley's lawyers, realizing the weakness of the legal evidence for their client, planted themselves squarely on the unwritten law, and stood pat.

WOMAN MAY RECOVER.

Victim of Desperate Suitor Has Chance for Life—Man Hints at Suicide Before Tragedy.

[ASSOCIATED PRESS DAY REPORT.]

STOCKTON, March 31.—Mrs. Dora O'Brien, whose throat was cut last night about midnight by Roy K. Edwards, a former policeman, following which he committed suicide by cutting his own throat, may recover, though her condition is serious.

Edwards, who was a carpenter, hinted to his employer yesterday that he intended to commit suicide.

The woman, who had been divorced from a blacksmith, had refused to marry Edwards, bringing on the tragedy in a rooming-house. The woman battled for life and hit Edwards with a chair before he overpowered and attempted to kill her. She has three small children, and Edwards leaves a mother and several sisters.

EIGHT YEARS FOR BIGAMIST.

"Marrying Count" Von Muller Gets Severe Sentence—California Woman Among Wives.

[ASSOCIATED PRESS NIGHT REPORT.]

NEW YORK, March 31.—Eight years in the New Jersey State prison was the sentence imposed by Judge Blair in Jersey City today upon Emil Karl von Muller, the "Marrying Count," who was convicted on Tuesday last of bigamy. Von Muller married various women, one of whom was Paula Wood Powers of Riverside, Cal.

ARRESTED FOR ARSON.
WORK WAS TOO CRUDE.

[BY DIRECT WIRE TO THE TIMES.]

SACRAMENTO, March 31.—[Exclusive Dispatch.] Joseph Stevens, optician, was taken into custody today by the police following a mysterious attempt to rob and burn his place of business shortly before 6 o'clock this morning. The evidence in the hands of officers causes them to believe that Stevens set fire to the building to get the $2000 insurance. The flames were extinguished before much of a fire started. The officers found a rusty revolver fully loaded and a knife blade stuck under the safe door. William Hull, a safe expert, and members of the police department, declared the job was not done by a safe cracker. The acts were so crude that suspicions were soon directed to another source than an attempt to get into the safe with its $7000 worth of jewelry.

CRIME BRIEFS.

Jealousy Prompts Suicide.

OAKLAND, March 31.—Jealous of his former wife, Mrs. J. Piatz, and her evident happiness with her second husband, J. K. Granzer, a traveling salesman, committed suicide at the woman's home, No. 3249 Encinal avenue, yesterday afternoon, after inhaling gas. Granzer has been boarding at the Piatz home for several weeks in order to be near his son. His body was found by his former wife.

WOMEN WANT TO REGISTER.

Suffrage Club Overwhelms Clerk With Demand for Vote in State Elections.

[ASSOCIATED PRESS NIGHT REPORT.]

SAN FRANCISCO, March 31.—Demanding the privilege of participating in the next State election and all others to follow, representatives of the Votes for Women Club of California made a formal request upon the local registrar of voters today that their names be enrolled upon the Great Register.

C. H. King, a clerk left in charge of the bureau, explained that under the law he could not qualify women as electors.

Mrs. Keith, honorary president of the Women's Club, called his attention to a sign outside the doors that bade all citizens enter and register. King acknowledged that the women are citizens, but passed the matter up to the Election Commission.

The women promised to appear be-

A GOOD TONIC

Sometimes Necessary to Restore Lost Strength and Health.

Dr. Williams' Pink Pills Are the Best and Safest Tonic as Is Shown by This California Woman's Experience.

Whenever the blood becomes thin and watery or impure the whole system suffers, energy is lacking, vitality is low and the victim falls an easy prey to any disease which happens to be prevalent, such as the grip or acute fevers.

To keep the system in normal condition, the appetite good, the step vigorous, the brain clear and the muscles strong, a tonic is sometimes necessary. With the body thus toned up and the organs active there is a greatly reduced danger from prevalent diseases since the germs are overcome and passed off as nature intended they should be.

The tonic used should be efficacious and at the same time safe and harmless for the weakest constitution. Such a remedy is Dr. Williams' Pink Pills.

The tonic effect of Dr. Williams' Pink Pills is well shown in the following statement of Mrs. Mary Wilder, of No. 1886 India street, San Diego, Cal.:

"I have found Dr. Williams' Pink Pills to be the best tonic I have ever tried. For several years I was always run down during the spring months and was subject to attacks of the grip. I would be completely exhausted and hardly able to do any work. Every muscle in my body would ache. I had no appetite and it seemed that I could find nothing that would strengthen me.

"A friend told me about Dr. Williams' Pink Pills and I began using them. Before I had taken the first box I felt better. I kept on taking them and gained in strength until I was cured."

The tonic treatment with Dr. Williams' Pink Pills by building up the blood so that it can nourish and strengthen the weakened system has made hundreds of cures in the most severe disorders. This record of cures should merit a trial for the remedy which is guaranteed free from opiates and is entirely harmless.

Dr. Williams' Pink Pills are sold by all druggists, or sent by mail, postpaid, on receipt of price, 50 cents per box; six boxes for $2.50, by the Dr. Williams Medicine Company, Schenectady, N. Y.

Send today for a copy of our book, "Diseases of the Blood." It is free.

Pig 'n Whistle

Trade mark Registered

Special confections for Weddings, Birthday parties and social events. Expressed anywhere. Out of town orders promptly delivered.

Pig & Whistle Co.
224 So. Broadway

Makers of the finest Bonbons and Chocolates in the world.

The Best Clothes—The Fairest Prices

Shields & Orr
TAILORS
201-205 Delta Building
426 South Spring Street

ASK NICHE FOR POCOHONTAS.

Western Indians Petition to Have the Princess Placed in University "Hall of Fame."

[ASSOCIATED PRESS DAY REPORT.]

NEW YORK, March 31.—The Senate of New York University, which has charge of the business of electing illustrious Americans to the university's Hall of Fame, has received from Indians in the West a petition advocating a niche for Pocahontas. In the last balloting five years ago the lady got seventeen votes. The required number is fifty. The petition says:

"The American Indians shall be pleased to know that the future generations shall be properly reminded of the part our aboriginal ancestors took in American history. It is just that something be done to counteract the effect of sensational wild West literature which has been the cause of racial indigestion."

TILLMAN TALKS POLITICS.

Paralytic Senator Steadily Improving. Says Democrats Messed House Contest.

[ASSOCIATED PRESS DAY REPORT.]

ATLANTA (Ga.) March 31.—As evidence that Senator Tillman is regaining his faculties, he discussed politics for an hour yesterday at the local sanatorium where he has been a patient since coming here from Washington. His theme was the recent "eruption," as he termed it, in the House.

"The Democrats played their game poorly," said the Senator, "when they called for that vote to declare the Speaker's chair vacant. Cannon had been shorn of practically all power which they took from him the privilege of naming the committee on rules, and if the Democrats had let matters stand, he would have been politically lost. The result of the call for the vote to declare the chair vacant, restored in a measure his prestige."

Senator Tillman believes Cannon will retire from the Speakership "at the first favorable opportunity." He believes also that the Speaker will have no trouble in securing reelection to Congress if he asks for another term.

Senator and Mrs. Tillman daily take a long walk.

"IN CAMP WITH BEDOUINS," an article written by a native of the Holy Land, will be one of the interesting features of The Times Magazine the coming Sunday.

"THE NATIONAL GAME" will be the subject of an article in The Times Magazine the coming Sunday. It will interest many other ardent baseball enthusiasts.

Dress Gingham 4c Yd.

ARTHUR LETTS Broadway Department Store
HOME 10571. BDWY. 4944. BROADWAY COR. 4TH. LOS ANGELES.

Stock Collars 15c

BARGAIN FRIDAY No. 534

Friday Prices on Tea and Coffee Sets

$30 FIVE-PIECE TEA SET $19.75—Beautifully burnished and engraved. Colonial style. Consists of tea and coffee pot, gold lined creamer, sugar and spoon holder. Only one set.

$27.50 FIVE-PIECE TEA SET $18—Similar to above mentioned set, only plain burnished and fluted. One set Friday, $18.

$23 FIVE-PIECE TEA SET $15—Burnished and engraved. With feet. One set.

$18 FOUR-PIECE TEA SETS $12.49—One in grape design, the other floral chased design. Two of these sets, choice, $12.49.

$18 FOUR-PIECE COFFEE SET, $12.49—To match above mentioned grape design.

$17.50 FOUR-PIECE COFFEE SET $12.49—To match $30 engraved tea set. Silverware Dept., Aisle 4.

Note This Bargain
12½c and 15c 36 Inch Bungalow Nets at, Yard 9c

By the time you read through this item you should be so enthusiastic over the low price that you will not be satisfied until you have purchased a good quantity for spring and summer curtains. In no way are these nets undesirable, but extremely to the contrary, they are fresh attractive patterns in red, arabian and white. Actual 12½c and 15c grades, 36 inches wide, priced today in Friday's sale, No. 534, at yard 9c.

Spring Drug Sale

Extra Specials in Addition to List Previously Published

Today, the second day of this Spring Drug Sale, will mean scores of new friends for our Drug Department. The page announcement in Wednesday's Express told of the full importance of this event. We herewith mention a few of the extra specials—

8 Bars Peet's Cocoa Borax Soap 25c
Good 10c Hair Brushes 5c ea.
35c Hand Mirrors, Ebony Finish 25c

DRUGS AND PATENT MEDICINES

Antiphlogistine, mfr's 50c size... 30c
Mentholatum, mfr's 25c size.....18c
Sal Hepatica, mfr's 50c size.....38c
Lapactic Pills, mfr's 50c size.....35c
1 Lb. Merck's Sod. Phosphate.....13c
1 Lb. Merck's Sugar Milk.....18c
Comp. Ex. Sarsaparilla, 75c bot...50c
Just what you need for a spring tonic.
10c Pkg. Sea Salt 7c—4 for.....25c
25c Bottle Dickinson's Witch Hazel.....15c
Lb. Roll Absorbent Cotton.....20c
Doz. Perfect Sanitary Napkins...30c
Lb. Bot. Peroxide of Hydrogen...18c
Gum Camphor, best grade 5c oz.; 3 oz.....10c

California Olive Oil, 89c bottle... 65c
Rose's Genuine Lime Juice, 65c size.....50c
Lithia Tablets, mfr's 25c bottle..10c
Maier's or Mission Brands Malt Tonic, bottle.....10c
Warner's Effy, Sodium Phosphate or Magnesia Citrate, 25c reg....20c
10c Pkg. 20-Mule Team Borax 7c; 4 for.....25c

RUBBER GOODS, ETC.

Ladies' 50c Rubber Gloves, maroon, all sizes, pair.....35c
Hot Water Bottle, 2-qt. size, Reliable brand.....50c
3-qt. size, reg. 75c, sale price....60c
Comfort Fountain Syringe, seamless red rubber, 3 hard rubber pipes, rapid flow, 2-qt. size....70c
3-qt. size.....85c
25c Chamois Skins, each.....17c

TOILET REQUISITES

Satin Skin Face Powder.....14c
Dr. Charles' Flesh Food.....26c
Napoleon Face Cream, reg. 15c and 25c jars, jar.....10c
Lb. Can Theatrical Cold Cream..25c
Allen's Foot Ease.....15c
10c Mermaid Teeth Powder, can..8c
10c Can Tetlow's Talcum Powder..8c
25c Bottle Whiffs, the dry smelling salts.....19c
Daggett & Ramsdell's Cold Cream, mfr's 50c size.....39c
Tooth Brushes, each.....15c-25c
This lot just received from the importer. 20c to 35c values in the lot. Hundreds from which to choose. Buy as many as you need.

SOAPS

5c Cake Toilet Soap; select from a big variety; 6 for.....25c
Sterne's German Almond Soap, sold by most dealers at 10c; our regular price 7c; bar.....5c
10c Cake Hearts of Violets.....9c
Maxine Elliott Perfumed Toilet Soap, 3 cakes in box, box.....16c
15c Bar La Castella Castile Soap..11c

Samples Axminster, Velvet and Brussels Carpet 1¼ and 1½ Yard Pieces—Each $1

If you were to buy small rugs with service equal to these you'd pay several times the price. They are 1¼ and 1½ yard samples of Axminster, Velour and Brussels carpet, purchased to sell at $1.25. Friday, each $1.00.

ROOM-SIZE RUGS.

When have you heard of such prices as we here quote on room-size rugs?

$4.50 9x12 Brusseline Art Rugs.....$3.50
$5.50 7½x3 Seamless Brussels.....$7.50
$6.75 7½x10½ Seamless Smyrna.....$5.95
$10 8x12 Log Cabin Rug.....$7.50
$21.50 9x12 Ft. Genuine Velvet at.$17.50

DRAPERY SPECIALS.

$2.50 Heavy Couch Covers at, Each.....$1.95
$10.00 Portieres, Formerly $15. Pair at.....$5.95
$2.50 Cross-Striped Madras Curtains at, pair.....$1.48
$5 Irish Point Curtains, Pair..$2.50
$9.50 Leather Portieres, Samples, at.....$3.95
15c Cross-Striped Madras, Yd...8c
7½c Shelf Oilcloth, Yard.....4½c

30c AND 40c REAL MADRAS 22c YARD

75c BLANKETS 48c PAIR

These are the full 10-4 size. Of course, these blankets were bought before the recent advance. Have imperfect edges. Friday, 48c pair.

FULL SIZE COMFORTERS 88c.

Silkoline comforters, filled with soft, fleecy cotton, 88c each.

SPRING OR MATTRESS $2.50 EACH.

$2.50 Rope Edge, Cable Supported Spring for.....$2.50
$3.50 Cotton Top Mattress..$2.50

MASTERPIECES

WITHIN THE REACH OF EVERY TIMES READER

In order to bring the best art within the reach of its readers, The Times has arranged to offer to them some of the world's best pictures. The evolution of mechanical process, backed by the force of newspaper enterprise, has brought the photogravure within the reach of all who appreciate it.

PICTURES OFFERED BY THE TIMES ARE 22x28 INCHES AT 10c.
The art stores' price would be $2.50

THE SUBJECTS OF THE PHOTOGRAVURE PICTURES have been selected and the first will be ready for delivery on Monday, March 7.

The First Picture Offered Will Be **"The Doctor"** The Most Human Picture Ever Painted.

The original of this great picture hangs in the Tate Gallery in London. It was bought by the British people. It tells its own great story of professional amity, parental grief and childish helplessness.

No. 1. **Art Store Price Would Be $2.50** *Mar. 7, 1910*

THIS COUPON AND 10 CENTS, when presented at the Times Office, First and Broadway, or its Branch Office, 531 S. Spring, will be good for one Fine Art Photogravure, 22x28 inches.

"THE DOCTOR" *By Luke Fildes*

If picture is to be mailed, 5c must be furnished to pay postage.

Address, THE TIMES, Los Angeles, Cal.

SPORTING NEWS. LOCAL AND TELEGRAPHIC.

TABLES TURNED.

VERNON WINS FIERCE GAME.

Los Angeles Makes Seven Big Costly Errors.

Delmas and Hogan Thrown Out for Kicking.

Gill Heaves Two Innings and Shows Some Class.

Vernon, 10; Los Angeles, 4.

If this second game of the season is to be considered as part of the start, it might be well to go back to Tuesday or Wednesday and begin all over again, for the performance put up yesterday by the two local teams was very much of a joke. While no one can be perfect at all times, and some never, never are, it is strange to the fans how men can play errorless ball one day and the punk kind the next.

Even if the fans did not like the show, they got all they could ask for in the way of incidents. Delmas was fined $5 and thrown out of the game in the second inning for disputing a decision of McGreevy's at second base; Hap Hogan was chased from the field in the sixth for coaching from the bench; there were all kinds of errors, hard swats and some beautiful fielding mixed in with the ugly.

As a matter of fact, the less said about the game the better, for it was one to make the players themselves laugh. Tozer started off by giving three passes in the first inning, Delmas and Dillon made errors, and Fisher cracked the ball to left for a single, three runs being scored by Vernon. In the first for Los Angeles, two passes, a fielder's choice and a double to right made two runs for the Angels, and they got two more easy ones in the next round.

RAP TOZER HARD.

Vernon was not to be put off, however, and rapped Tozer hard and often and were helped along by bad bunches. It looked as if Hap Hogan got sore finally because every one of his men did not make a run, but enough came in to answer every purpose.

After Delmas was fined and thrown off the grounds, Bernard was hauled in from right field to play shortstop, but had an awful time of it. Bernie does not like the work and had about as much use for grounders as a cat for soft soap. He could not grab them and it was unfortunate that such a good outfielder should have his average marred by infield blunders.

Willett was in bad for the first two innings, but after that there was nothing doing with him. He settled down in the third and for the last seven innings but three widely-scattered hits were made off him. In the first inning he walked Daley and Bernard and then made Murphy bounce a grounder to him that forced Daley at third. Then, with two on, Dillon doubled to right, scoring Bernard and Murphy.

In the second, Willett walked Delmas, and Grindle forced Del at second, the decision being the cause of Del retiring from the game. Tozer hit the ball high up on the center fence for a double and made it a triple when Carlisle collided with the fence and fell in trying to get the ball. This scored Grindle and, as Daley followed with a double to left, Tozer tallied.

Vernon got all of its runs just as easily, mixing in swats almost every time the Angels made errors, and yet the fans stuck it out, for it was funny. Brashear's triple and a passed ball made a run in the third. Two errors and two singles sent in two more in the fifth; an error, a sacrifice and a single brought in one in the sixth, and the final three were due to three singles and a pass.

The score:

LOS ANGELES.

	A.B.	R.	B.H.	S.B.	P.O.	A.	E.
Daley, cf	3	0	1	0	1	0	0
Bernard, ss, rf	4	0	1	0	1	1	2
Murphy, lf	4	1	1	0	2	0	0
Dillon, 1b	3	0	1	0	9	1	1
Howard, 2b	4	0	0	0	4	4	0
Beth, 2b-ss	4	0	0	0	2	3	0
Ross, rf	3	0	1	0	0	0	0
Delmas, ss	0	0	0	0	1	0	1
Grindle, c	4	1	1	0	7	2	1
Tozer, p	2	1	0	0	0	2	0
Gill, p	1	0	0	0	0	1	1
Totals	32	4	6	0	27	13	7

VERNON.

	A.B.	R.	B.H.	S.B.	P.O.	A.	E.
Carlisle, cf	4	2	1	0	4	1	0
Burrell, 3b	5	0	0	0	2	2	0
Martinez, lf	4	2	2	0	2	0	0
Brashear, 2b	4	2	1	0	1	3	1
Coy, rf	4	1	1	0	0	0	0
Lindsay, ss	5	1	1	0	3	2	2
Fisher, 1b	5	1	2	0	12	0	0
Brown, c	5	1	0	0	2	1	0
Willett, p	3	0	1	0	0	4	0
Totals	39	10	9	0	27	13	3

SCORE BY INNINGS.

	1	2	3	4	5	6	7	8	9
Los Angeles	2	2	0	0	0	0	0	0	0—4
Base hits	1	2	1	0	0	1	0	0	1—6
Vernon	0	1	0	0	2	1	3	0	0—10
Base hits	1	0	1	2	1	3	1	0	0—9

SUMMARY.

Hits made—Off Tozer, 8; Gill, 1.
Three-base hits—Tozer, Brashear.
Two-base hits—Dillon, Daley, Murphy.
Sacrifice hits—Dillon, Willett.
Innings pitched—By Tozer, 7; Gill, 2.
Bases on balls—Off Tozer 5; Willett, 2.
Struck out—By Willett, 2.
Double plays—Carlisle to Brown to Burrell; Brashear to Lindsay to Fisher.
Passed balls—Brown, Grindle.
Umpire—McGreevy.
Time of game—1h. 45m.

NOTES OF THE GAME.

Gill pitched the last two innings for the Angels and showed that he might be something in that line. He has a lot of speed and a good collection of curves.

Carlisle came near being knocked out when he tried to catch Tozer's fly to the center fence in the second. The speedy little fielder ran toward the wall, looking back over his left shoulder and did not realize he was so close to the fence until he was within a foot of it. He ducked in time to keep from bumping head-on, but was knocked down in the collision and was stunned for several seconds.

Murphy showed his class yesterday with no less than eight outs, and several of them were difficult catches. Every fly that is hit to left field is a dead bird, for Murphy squeezes them.

Dillon lost his temper for the first time for months, in the sixth inning. Young Grindle made a pretty catch of a foul near the grand stand, but was so pleased with his work that he ran to the stand and allowed Brown to get to second after the catch. Dillon roasted the kid for this.

Hap Hogan should get over the crabbing business or he will find himself out of the game half the time this season. He was ragging for five innings, and then had to leave the place.

Carlisle held the ball too long in the third inning and allowed Dillon to get to first, filling four bases and forcing Martinez home. Carlisle was deciding what to do with the ball, Murphy dashed to third.

Burrell pulled off a pretty play in the first inning when he made a high jump to grab Roth's bouncer and threw him out at first.

The fans who thought that Fisher cannot hit, probably changed their minds after seeing him rap out two sweet singles that scored three runs. If he can hit he will be a peach.

Martinke had a lot of "hard luck" in the eighth. He slashed out a hot single to right and started to second on it. Ross grabbed the ball on the bounce heaved it to Howard who in turn sent it to Dillon, and Martinke was caught before he could get back to first base.

Daley came near getting a vacation on the bench. In the second he got to third on his double and a passed ball, and then Bernard flew to Carlisle. Daley watched the catch and left the bag before Carlisle had the ball in his hands. It was thrown to the plate and Brown sent it back to Burrell at third, and Daley was called out. He crabbed, and was lucky he did not get a fine.

Willett had a chance to shine in the fifth, when Dillon bounced the ball over his head. Willett jumped up and knocked the ball down and then recovered it in time to catch Dillon at first, making a very pretty play.

The best fielding stunt of the day was Murphy's long running catch of Brashear's foul in the eighth.

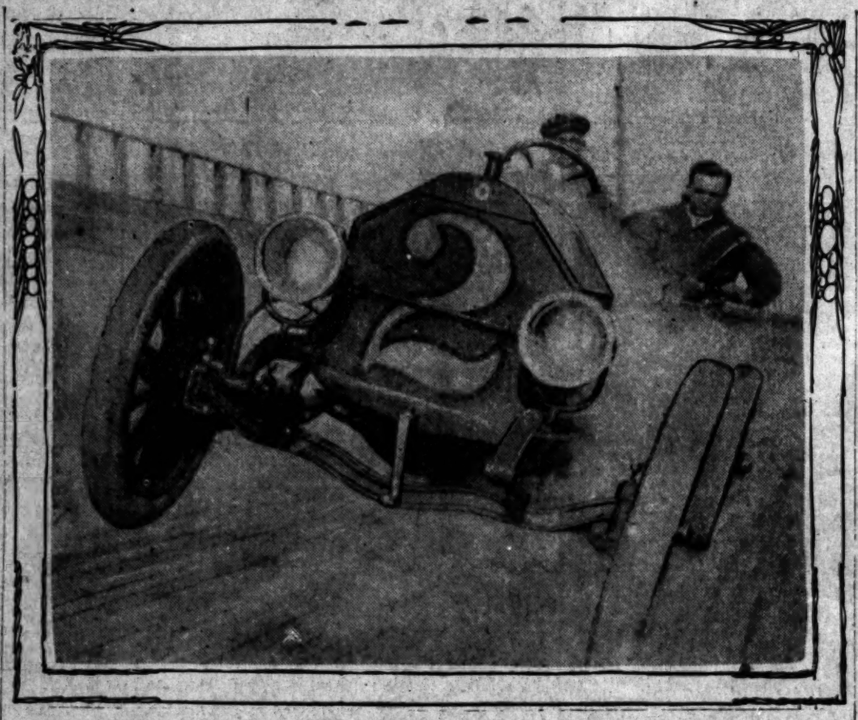

Frank Lescault and Mechanician Gander, in the Palmer-Singer, in the back stretch of the Motordrome, yesterday, with the Palmer-Singer turning miles in forty-five seconds. Lescault is one of the big fellows who is to figure in the opening meet.

TIME TRIALS.

CALEB BRAGG HITS SPACE.

Makes Mile in Fiat Ninety in Private Under Forty.

May Be Sensation of Opening Races at Motordrome.

Siefert in Dorris, Stearns in Velie Are Fast.

Caleb Bragg, in the Fiat "Ninety," made a mile in 41 2-5s. yesterday, on the Motordrome, in the public workout. Late in the evening, when the wind had died down, Bragg changed his sprockets and let out his powerful car, and Ray Harroun and Jake de Rozier assert each caught him at 38 4-5s. for a mile.

Shifting gears with the precision of a practiced artist, Bragg circled the big board track at terrific speed, rushing past the grand stand with momentum enough to shoot himself 100 feet into the air if his car had left the track. His work was the prettiest seen at the practice spins.

Bragg seldom talks. He works on his car himself, watches everything that is done, and when the machine is ready, slips into the driver's seat, lets his mechanician crank the engine, and throwing in the clutch, is away.

As his car hits the curves it swerves ever so slightly. He gives her the throttle, and, with a trail of smoke hanging far out behind, skims over the boards. Turning the track in 45s. is only practice work. When Bragg opened to the limit his car roared over the boards faster than any express train.

Speed prophets have attended the Motordrome practice stunts every day. Some said 35s. would be made. Others said cars would never do better than eighty miles an hour, or a mile in about 44s. Some who professed to know from experience on tracks, like Indianapolis and Atlanta, said 100 miles an hour would be made.

GREAT SPEED.

When Caleb Bragg, the boy driver, had finished his five-mile circuit yesterday, almost anything was believable. Bragg can make ninety miles an hour on the Motordrome. His Fiat holds the boards perfectly. At top speed the car shoots around the track without skidding. Bragg is in line for big honors.

Ralph de Palma's "Cyclone," one of the prettiest cars that ever was driven on any track, made miles in 42s. yesterday without seeming effort. De Palma continues to try the track. He only went two fast miles, and then settled down to jogging. His work was intensely interesting.

De Palma tried the board from the upper to the lower line. He rambled all over the course, and drove the car on almost every line of boards of the pie-pan.

De Palma practiced passing other cars on the course. He would shoot ahead of a driver, then slow down and shoot past again. His antics were those of a boy but they had a purpose. De Palma was getting himself into trim for the time when he expects to pass Barney Oldfield on the boards.

This big match race, the event of the Motordrome opening, is as near to De Palma's heart as anything he has ever tackled. He wants to beat Barney. His friends claim it is a cinch. De Palma knows better. He knows that if he beats Oldfield he must drive as he never did before.

BARNEY ALMOST HERE.

How about Barney? He will reach here today in the finest fettle, he says. Barney has been "on the water wagon" since the first of the year. He is driving better than ever and has planned his tours ahead as if he had De Palma beaten already. Oldfield is a veteran track driver; De Palma is a good-natured boy.

Frank Siefert was out yesterday with the Dorris, stripped for action and looking wonderfully fit. The handsome little car looks the part skeletonized. The Dorris turned miles in fifty-five seconds without having had the engine overhauled. It should be good for fifty seconds and perhaps better in the race meet.

William Bosbyshell, who enters the car, feels sure of pulling down a prize. The Dorris is a plugger and has plenty of speed for its class. Siefert is just the man to drive into a victory and the local Dorris agents are determined to grab something good this time.

One of the remarkable stunts pulled off yesterday was the record run of Roger Stearns in a Velie. Thirty minutes after the car had been taken from the freight yards at the Santa Fé station, Stearns drove down to the Motordrome. Strictly stock and unstripped, the roadster turned a mile in fifty-eight seconds.

Stearns drove the car himself. The first mile was turned in a minute flat, the second in fifty-eight seconds, and the third in fifty-nine seconds. Stearns continued to drive up to the ten-mile mark; reeling off laps in fifty-eight and fifty-nine seconds consistently. He expects to strip the Velie and enter the car in the stock events.

Frank Lescault had the Palmer-Singer out for a few fast trials yesterday. He made two laps in forty-two seconds each. The car showed plenty of speed. Lescault should make good. He knows the course now and has a car that has steadily been increasing its speed. It is not as fast as the Fiat, but has great chances in the longer events as the Palmer is a remarkable plugger.

SIGNALMEN CAUSE WRECK.

MULHEIM-AM-RHEIN (Germany) March 31.—It appears today that more than 200 persons received more or less serious injury when the steamer express ran down and wrecked a military train bound for Strasburg. There was one death during the night, making the total dead, twenty-two, and six others were said to be dying. The victims were soldiers. Two signalmen have been arrested and are charged with having given both trains the right of way at the same time.

The New Rambler

The car for particular motorists who admire dignity and comfort, without extravagance in cost.

7-Passenger 34-H.P. Car $1650.

Licensed Motor Car Dealers' Association

Apperson and Reo	MOTOR CARS. LEON T. SHETTLER, 633 S. Grand Ave.
Buick	HOWARD AUTO COMPANY, 1144 South Olive St.
Cadillac	LEE MOTOR CAR COMPANY, 1218 South Main St.
Columbia	BIRELEY & YOUNG, 1231 South Main St.
Detroit & Columbus	ELECTRICS. Cal. Electric Garage, 12th and Olive Sts., Los Angeles; 100 E. Union, Pasadena.
Elmore	AND STEARNS BABCOCK ELECTRIC. ELMORE MOTOR CAR CO., 742 South Olive St.
Franklin	R. C. HAMLIN, Twelfth and Olive Sts.
Glide	SHAFER-GOODE MOTOR CO., N. W. Corner Tenth and Olive Sts. Broadway 1931, Home F2578. Coast Distributors. Sub-agents wanted.
Jackson	CHARLES H. THOMPSON, 1012-14 South Main St.
Knox	HENRY & BROWN MOTOR CO., 1136 South Main. F5647, Main 7853.
Locomobile	Los Angeles Motor Car Co., Pico and Hill Sts.
Lozier	NASH & FENIMORE, Tenth and Olive Sts.
Maxwell	MAXWELL-BRISCOE-LOS ANGELES CO., 1321 South Main St.
Mercer	MERCER AUTO COMPANY, 318 West Tenth St.
Mitchell	GREER-ROBBINS COMPANY, 1501 South Main St.
Matheson-Overland	RENTON MOTOR CO., 1230 South Main St.
Oldsmobile	Rapid Power Wagon—Carter & Woolwine Motor Car Co.
Packard-Chalmers	HUDSON. WESTERN MOTOR CO., 727 South Olive St.
Peerless	EVERETT 30. H. O. HARRISON COMPANY, 1214 South Main St.
Pierce-Arrow	W. E. BUSH, 1227-9 South Main St.
Pope-Hartford	Wm. R. Ruess Automobile Co., 1028 South Main St.
Premier	PREMIER MOTOR CAR CO., L. H. Schwaebe, Pres. and Mgr. 1127 So. Olive St. Main 679; F
Pullman	MILLER & WILLIAMS, 1140 South Olive St.
Regal-Corbin	BIG FOUR AUTOMOBILE CO., 1017-19 South Olive St.
Stevens Duryea	Eastern Motor Car Co., 825-827 South Olive St.
Stoddard-Dayton	AND BAKER ELECTRICS. Stoddard-Dayton Motor Co., 10th and Olive St.
Studebaker	E. M. F. 30, FLANDERS 20. LORD MOTOR CAR CO., 1032 South Olive St.
Thomas & Moline	Wilson & Buffington, 842 South Olive St.
Winton	W. D. HOWARD MOTOR CAR CO., 1288 So. Flower St.

SAN FRANCISCO OFFICE
Los Angeles TIMES
1206 Call Building
PHONE—Kearney 2121

Advertisements and subscriptions received. Southern Californians, when in San Francisco, can have their mail sent in care of The Times Office.

Copies of The Times on File.

"El Camino Real" OLIVE OIL
ANDERSON & CHANSLOR CO., DISTRIBUTORS

Maier's "Select" Beer

SHEEHAN FINALLY BEATEN.

Sensational Sprinter Loses Bowlers' Handicap After Tiring in Early Run.

[ASSOCIATED PRESS NIGHT REPORT.]

OAKLAND, March 31.—John H. Sheehan, the sensational sprinter, after a long list of victories, met defeat in the Bowlers Handicap at Emeryville today. He tired racing with Thistle Belle. Cloudlight proved the winner. Beda was the surprise in the opening event.

Futurity course, selling: Beda, 103 (McBride,) won; Metropolitan, 107 (Selden,) second; Alder Gulch, 109 (Williams,) third; time, 1:12. Calopus, Gramercy, Elodia B, Lumen, Passenger, Ray el Tovar and Contra Costa also ran.

Six furlongs, selling: Rosamo, 107 (Williams,) won; Emma G, 99 (Gargan,) second; Roy Junior, 110 (Archibald,) third; time, 1:14 1-5. Argonaut, Marburg, Madeline Musgrave, Faneuil Hall, Pimkin, Ampedo, Adena and Beauman also ran.

Mile and twenty yards, selling: Silver Line, 106 (Gargan,) won; Dixie Dixon, 90 (Miller,) second; Spring Ban, 106 (Gross,) third; time, 1:45 2-5. Oceanview, Cobleskill, French Cook, Goldway and Redondo also ran.

Five furlongs, Bowlers Handicap: Cloudlight, 110 (Archibald,) won; Galvesca, 99 (Anderson,) second; Thistle Belle, 100 (Thomas,) third; time, 1:00 1-5. John H. Sheehan and Binocular also ran.

Mile and twenty yards, selling: Cadichon, 113 (Vosper,) won; Wolfville, 113 (Coburn,) second; Cocksure, 108 (Williams,) third; time, 1:44 2-5. Cataline, Wap, Special Delivery, Orilene, St. Albans, Nasmerito and Tom O'Malley also ran.

Six furlongs, purse: Goldfinn, 105 (Gross,) won; Likely Dieudonne, 109 (Williams,) second; Kid North, 91 (Selden,) third; time, 1:14. Orello, Bishop W., Dr. Dougherty, Roman Wing and Rapid Water also ran.

EMERYVILLE ENTRIES.

Six furlongs, 3-year-olds and up, selling: Olathe, 95; Giles, Pretension, Gresham, Aftermath, C. J. Cox, Copperfield, 111; Philistina, 106; Waner, 108; Dovalta, 109; Andrew B. Cook, 114; Salomy Jane, 101.

Four furlongs, 2-year-olds, selling: Mime, 94; Zlata Brana, 98; Dacia, 92; Pawhuska, Ban Ann, 107; Dolly V. B., 109; Media, Salali, 102; Abigail K., 106; La Camargue, 103; West Point, 100.

Mile and a quarter, 4-year-olds and up, selling: Lamita, 99; Goldway, Wolfville, Legatee, 105; Nasmerito, 103; Miss Officius, J. H. Laughrey, 107.

Six furlongs, 3-year-olds, Cordelia Handicap: Lewiston, 91; Redeem, 88; Lady Elizabeth, 95; Chester Krum, 108; Daddy Gip, 104.

Mile, 3-year-olds and up, selling: El Molino, 91; Wicket, 95; Mr. Bishop, 112; Billy Taylor, Coppers, Hush Money, Old Settler, Pickaway, 109; Rubric, 115; Mike Jordan, Gen. Haley, 106; French Cook, 108.

Five and one-half furlongs, 3-year-olds, purse: Ormonde, Cunningham, W. Y. Brumby, Basel, Circo, 112; Cuirina, Ethel McK., Monte Verde, Directello, Babe Neely, 110; Sweet Basil, Prince Winter, Vespasian, 115

AUTO BANQUET TONIGHT.

Committeemen of Licensed Automobile Show Are to Make Merry at Alexandria.

Preparations for the banquet to be given tonight at the Alexandria, in honor of the Committee of the Licensed Automobile Show, are completed. Representatives from every agency handling licensed cars will be on hand at the dinner, which is to be one of the most elaborate affairs ever given by the association.

Woods R. Woolwine is chairman of the Committee on Arrangements, and has been chosen toastmaster. Covers will be laid for about seventy. While there will be no dry reports pertaining to show matters, a resumé of the automobile business for the year will be given by several of the after-dinner speakers.

Fred W. Flint, chairman of the Show Committee, who was one of the prime movers of the Licensed Automobile Show, is to speak. Earle C. Anthony, another Show Committeeman who worked hard, is also on the list. W. E. Bush, who is always good-natured, and who handled all the kickers, is down for a talk. A. M. Young, the Depew of the committee, has a speech prepared. P. H. Greer has been taking elocution lessons for a week.

The dinner is to be a sort of finishing touch to what was the most successful automobile show ever held in the West. The dealers who sold cars, and who have a bunch of prospects they are now working on, are to enjoy the spread. This includes every licensed dealer.

JOHNSON CELEBRATES.

CHICAGO, March 31.—[Exclusive Dispatch.] Jack Johnson celebrated his [illegible] by [illegible]

TOBACCO WORKERS QUIT.

LOUISVILLE (Ky.) March 31.—More than 3000 white and negro men, women and children, employed in the American Tobacco Company stemmeries, struck today for higher wages. Twice today the police were called to keep the strikers and their followers orderly as they marched from one factory to another. Ten arrests were made. Nearly 5000 other employés threaten to strike in the plug tobacco and cigar departments.

SHE DOING IT, TOO.

ELEANOR SEARS IS WALKING HUNDRED MILES ON WAGER.

[ASSOCIATED PRESS NIGHT REPORT.]

SAN JOSE, March 31.—After covering the thirty miles between Burlingame and San José in 8¼ hours, Miss Eleanor Sears, a society girl, who is walking from Burlingame to Del Monte on a wager, reached this city at 2:20 this afternoon and stopped for a rest.

The day was hot, and she showed some fatigue, but remained firm in her resolve to cover the 103 miles in 25 hours. [illegible] report[illegible] and [illegible] shift, were along the Monterey road toward Gilroy, where she desires to stop for the night.

She reached Edenvale, eight miles south of here, at 7 p.m., and Coyote, five miles further, at 8:15.

Reached Morgan Hill, twenty miles from San José, at 11 o'clock, and after a rest of fifteen minutes, started on her way again, determined not to stop for the night until she reached Gilroy.

She is accompanied by a party of

FIFTEEN INNINGS.

SCORE TIED, TWO TO TWO.

[ASSOCIATED PRESS NIGHT REPORT.]

OAKLAND, March 31.—With the score standing 2 to 2, the game between Portland and San Francisco was called on account of darkness this afternoon at the end of the fifteenth inning.

Portland scored one run in the sixth when Ryan singled to center, tallying Olsen.

In the seventh Spies bunted safely, Ort drove to the pitcher, Stein forced Spies at third, and Netzel singled to right, filling the bases. Olsen lifted one to left, scoring Ort.

Tennant opened the seventh with a long drive over right field fence. With Griffin and McHale out, Berry made a two-bagger. McArdle scored him with a double along the third base line.

The teams had been playing two hours and fifty-five minutes when a halt was called. Score:

PORTLAND.

	A.B.	R.	B.H.	S.B.	P.O.	A.	E.
Netzel, 3b	4	0	1	0	2	2	1
Olsen, lf	5	1	2	0	2	3	0
Casey, 2b	7	0	2	1	3	1	0
McCredie, rf	7	0	0	0	2	0	0
Ryan, cf	6	0	2	0	2	0	1
Fisher, c	6	0	1	0	14	2	0
Spies, lf	6	0	2	0	5	0	0
Ort, 1b	6	1	0	0	11	0	1
Steen, p	6	0	1	0	1	2	1
Totals	52	2	11	2	45	15	5

SAN FRANCISCO.

	A.B.	R.	B.H.	S.B.	P.O.	A.	E.
Mohler, 2b	4	0	0	0	4	5	1
Mundorff, 2b	7	0	0	0	4	2	0
Melchoir, rf	5	0	2	0	4	0	0
Tennant, 1b	6	1	2	0	15	2	0
Griffin, lf	6	0	1	0	1	1	0
McHale, cf	6	0	1	0	3	0	1
Berry, c	6	1	1	0	10	3	0
McArdle, ss	6	0	1	0	3	2	1
Ames, p	4	0	0	0	0	5	0
Williams, x	1	0	0	0	1	0	0
Miller, p	3	0	1	0	0	4	0
Totals	52	2	11	1	45	25	3

x—Batted for Ames.

SCORE BY INNINGS.

Portland	0 0 0 0 0 1 1 0 0 0 0 0 0 0 0—2
Base hits	1 1 1 0 0 2 0 0 0 0 0 0 0 0 0—5
San Francisco	0 0 0 0 0 2 0 0 0 0 0 0 0 0 0—2
Base hits	1 1 0 1 0 1 1 0 0 1 0 1 0 1 1—9

SUMMARY.

Hits—Off Ames, 7, in 7 innings; runs, 2.
Home run—Tennant.
Three-base hits—Griffin, Casey, Melchoir.
Berry, McArdle, Tennant.
Sacrifice hits—Olsen, 2; Mohler.
First on balls—Off Ames, 3; off Steen, 3; off Miller, 1.
Struck out—By Ames, 1; by Steen, 10; by Miller, 6.
Hit by pitched ball—Melchoir.
Double play—Mundorff to Mohler to Tennant, McCredie to Fisher to Olsen, Olsen to Fisher to Steen.
Passed ball—Berry.
Balk—Miller.
Time of game—2h. 55m.
Umpires—Van Haltren and Hildebrand.

ROARING GAME.

PLAYERS ARE BANISHED.

[ASSOCIATED PRESS NIGHT REPORT.]

SACRAMENTO, March 31.—The Senators could do nothing with Nelson's delivery this afternoon and the Oaks won, 3 to 2.

In the fifth inning the entire Oakland team surrounded Umpire Finney when he called Carroll out at third base. Cameron crabbed and was ordered out of the game. French, who was sitting on the Oakland bench, was also ordered from the field for roasting Finney. Score:

OAKLAND.

	A.B.	R.	B.H.	S.B.	P.O.	A.	E.
Carroll, cf	4	0	0	0	4	0	0
Wares, ss	4	1	1	0	1	3	1
Swanders, rf	3	0	1	0	0	0	0
Hogan, lf, 2b	4	1	2	0	0	0	0
Wolverton, 2b	3	1	3	0	0	1	1
Massert, lf	2	0	1	0	2	0	0
Casenow, 1b	3	0	0	0	9	0	0
Cutshaw, 2b	4	0	2	1	2	3	0
Spiesman, c	3	0	0	0	5	1	0
Nelson, p	3	0	0	0	0	2	0
Totals	32	3	10	2	27	10	2

SACRAMENTO.

	A.B.	R.	B.H.	S.B.	P.O.	A.	E.
Shinn, 2b	4	0	1	0	4	1	1
Van Buren, cf	4	0	0	0	1	0	0
Perry, lf	4	0	0	0	1	0	0
Danzig, 1b	4	0	1	0	7	1	0
Driggs, rf	3	1	1	0	0	0	0
Heister, 3b	3	0	0	0	2	1	0
Darringer, ss	3	1	1	0	3	1	1
La Longe, c	3	0	0	0	4	1	1
Whalen, p	3	0	0	0	0	4	0
Brown, p	2	0	0	0	0	0	0
Boardman, x	1	0	0	0	0	0	0
Baum, p	1	0	0	0	0	0	0
Totals	32	2	4	0	27	8	3

SCORE BY INNINGS.

	1 2 3 4 5 6 7 8 9
Oakland	2 0 0 0 1 0 0 0 0—3
Base hits	3 1 1 1 0 2 0 1 0—10
Sacramento	0 0 0 0 0 2 0 0 0—2
Base hits	0 0 0 1 0 0 1 0 0—4

xBoardman batted for Brown in seventh.

SUMMARY.

Hits—Off Nelson, 3; Whalen, 3; Brown, 6; Baum, 1.
Two-base hits—Maggert and Briggs.
Sacrifice hits—Darringer and Brown.
First on errors—Oakland, 1; Sacramento, 2.
First on balls—Off Whalen, 1; Brown, 1; Baum, 2; Nelson, 3.
Left on bases—Oakland, 7; Sacramento, 5.
Struck out—By Nelson, 3; Brown, 2; Baum, 2.
Double plays—Shinn, unassisted; Van Buren, unassisted; Darringer to Danzig; Danzig to Darringer.
Time of game—1h. 45m.
Umpire—Finney.

TIE WITH SOX.

EL PASO HOLDS REGULARS.

[ASSOCIATED PRESS NIGHT REPORT.]

EL PASO (Tex.) March 31.—El Paso played a 3 to 3 tie with Chicago White Sox No. 1 today. The game was called at the end of the seventh inning to permit the visitors to catch a train for Oklahoma City. Score:

Chicago, 3; hits, 6; errors, 4.
El Paso, 3; hits, 3; errors, 0.
Batteries — Olmstead and Kruger; Harbin and Merritt.

Game at Vernon.

The Vernon and Los Angeles teams will play this afternoon at the Vernon ball grounds, and the local fans will have their first chance to see the new grass diamond that Jack Doyle has provided for the teams. Hereafter games will be played at Vernon every Friday afternoon, instead of Tuesday afternoon.

Sox at Grand Junction.

GRAND JUNCTION (Colo.) March 31.—Chicago White Sox No. 2 today defeated Grand Junction in a listless game, 8 to 6. Score:

White Sox, 8; hits, 12; errors, 5.
Grand Junction, 6; hits, 6; errors, 6.
Batteries — Lang, Schmirler and Payne; Young and Ryan.

Players See President.

WASHINGTON, March 31.—Baseball players had their innings at the White House today. By appointment, the President received the members of the Philadelphia National League team. Later in the day, the President also shook hands with the members of the Cornell baseball team.

CLASSY.

AMATEURS WIN BY KNOCKOUTS

Young Pugs Do Well at Athletic Club Show.

Hayes and Dornley Furnish the Scientific Part.

Jim Barry in Town to Box Sam Langford.

Some slashing good young fighters were shown last night at the Los Angeles Athletic Club in the first contests for the amateur wrestling and boxing championships of Southern California, and if they desire to enter the fighting game as a business there will probably be opportunities for them. There were three knockouts during the evening.

The bright particular stars proved to be Bob Munroe and Dave Picato, both being entered in the 125-pound class, and they showed that they have more than ordinary class. Picato is a brother of Frank Picato, the local lightweight who is in New York. Munroe was put against G. Mackie and knocked him out in the first round, while Picato beat Climan in the second round, the latter's seconds throwing the sponge into the ring. Both winners have speed, cleverness and hitting power; really know a lot about the game, and were enthusiastically applauded on the showing made.

There were two bouts in the 105-pound class, Mathews being pitted against England and Snyder against Herman. Mathews got the decision over England after the third round and Snyder knocked out Herman in the third. This was the first of the three knockouts of the night. All of these boys showed speed and cleverness. In the 115-pound class, Downey easily beat R. A. Gooding, seconds of the latter throwing up the sponge in the third round.

Gordon Coleman finished J. Willis in the first round by a knockout. In the 125-pound class, and it will probably be interesting to see the knockout winners come together in the finals, if they last that long. The best bout of the night as regards scientific fight was when Jimmy Hayes met Willis Darnley in this same class. They were also as evenly matched as two men could be, and, after fighting three fast rounds, the judges could not pick a decision, ordered an extra round, and in this Hayes had a shade, and the decision. These boys may probably be heard from later, in a professional way, for they are good enough to go in the ring if they care to.

There was but one wrestling match on this was in the 125-pound class, George Retzer meeting C. Schmidt. Retzer proved an easy winner, as he threw his opponent in less than one minute after they got together. John Huenrich beat N. T. Crystal by default, the latter reaching the scene of action too late to be considered. Clark Jorkston acted as referee of the wrestling.

Artie Reynolds refereed a Snyder-Herman fight and Sam Miller the Mathews-England fight. The judges were C. Bowman, Dr. Ross and Charley Horton.

Paul Roman is to box Saturday morning for Oxnard, here he is matched to fight Jimmy Barry twenty rounds Saturday night. The fight is to be 145 pounds at 4 o'clock.

Jim Barry reached here yesterday morning from San Francisco and will go into training at once for his fight with Langford at Vernon arena this afternoon, April 14. Barry looks good and feels confident of beating Langford.

JEFF GOES SUNDAY.

TO START WORK TUESDAY.

Champion Jim Jeffries and his wife are scheduled to leave this city for San Francisco Sunday evening on the Owl, and will reach the metropolis about 10 o'clock Monday morning, barring accidents to the train. Jim said last night at his intention was to go to his mining quarters, ten miles from Santa Cruz, but would probably have to remain in San Francisco a short time.

At present Jeffries' personal party will be made up of himself and wife, his young twenty-year-old nephew, Carter Boyer, Boyer's boy friend, Hassler. The boys have been playing ball with Jim for a month, and will be taken to the camp to continue the baseball work. Jeffries has several errands Bob Armstrong, the big negro whom has been working with Sam Langford, and who will be in Jeff's group, is to leave here Saturday or Sunday.

Jim expects to begin active training at Tuesday or Wednesday, and will have a dozen men in camp to help him, including Berger, Armstrong, Hassler and Farmer Burns. Jeffries now weighs now between 225 and 230, and will leave here in good shape, as he has chopped wood, climbed mountains in the Tehachepi country, and done road work every day since arriving home from the theatrical tour of the country. He shows his fine spirit, and feels it, and will certainly be in good to the fight days in the ring.

Maloney Beats Goodman.

NEW YORK, March 31.—[Exclusive Dispatch.] Tommy Maloney tonight defeated Danny Goodman in a ten-round bout at the Longacre Athletic Association. Although Goodman led at the better of it in weight, reach and experience, Maloney had the natural fighting ability and pluck. He tore into Goodman with a rush, jabs and swings and had Danny fighting for dear life.

Results at Jacksonville.

JACKSONVILLE (Fla.) March 31.—Track Timer today announced he will not start Boca Grande in the Florida Derby, the head liner in the card at the meeting which is to be decided at Moncrief Saturday. This announcement came after the ignominious defeat of Boca Grande in today's race. Summary:

Five furlongs, purse: Earlscourtvon, Rickey second, Rickey third; time, 1:04 4-5.

Four furlongs, purse: Darlingtown, Casanseo second, Kentucky Boss third; time, 0:48 3-5.

Five furlongs, purse: Judge Hoferon, Miss Ely second, Dorilias third; time, 1:14 4-5.

One mile and a sixteenth, purse: Live Oak won, Pulka second, Peace third; time, 1:48 3-5.

Five furlongs, purse: Parkview won, Cabanisa second, Bennisard third; time, 1:13 3-5.

One mile and a sixteenth, purse: Beron won, Rosehoro second, Hoerasfried third; time, 1:47 3-5.

Car Dealers
tion
MOTOR CARS.
LEON T. SHETTLER,
633 S. Grand Ave.
TO COMPANY,
th Olive St.
R CAR COMPANY,
outh Main St.
EY & YOUNG,
South Main St.
ELECTRICS.
Cal. Electric Garage Co.
12th and Olive Sts., Los A
gales; 100 E. Union
Pasadena.
OCK ELECTRIC
MOTOR CAR CO.,
uth Olive St.
. HAMLIN
and Olive Sts.
DE MOTOR CO.,
Tenth and Olive Sts.
91, Home F2578.
Sub-agents wanted.
H. THOMPSON,
South Main St.
OWN MOTOR CO.,
F5647, Main 7853.
eles Motor Car Co.,
and Hill Sts.
FENIMORE,
d Olive Sts.
BRISCOE-LOS AN
1321 South Main St.
TO COMPANY,
st Tenth St.
BBINS COMPANY
outh Main St.
RENTON MOTOR
CO.
1230 South Main St.
ver Wagon—Carter
ine Motor Car Co.
HUDSON,
WESTERN MOTOR C
CO.,
727 South Olive St.
RISON COMPANY
South Main St.
W. E. BUSH,
7-9 South Main St.
Ruess Automobile C
28 South Main St.
MOTOR CAR CO.,
obe, Pres. and Mgr.
Main 679; F 2
& WILLIAMS,
outh Olive St.
UR AUTOMOBIL
CO.,
19 South Olive St.
tern Motor Car Co
-827 South Olive St
D BAKER ELECTRICS.
oddard-Dayton Mot
., 10th and Olive S
ANDERS 20.
MOTOR CAR CO.,
South Olive St.
Wilson & Buffington
842 South Olive St.
MOTOR CAR CO
Flower St.
Advertisements and subscriptions received. Southern Californians when in San Francisco, can have their mail sent in care of The Times Office.
Copies of The Times on File.
LIVE OIL
DISTRIBUTORS
t" Beer

CLASSY.

AMATEURS WIN BY KNOCKOUTS

Young Pugs Do Well at Athletic Club Show.

Hayes and Dornley Furnish the Scientific Part.

Jim Barry in Town to Box Sam Langford.

Some slashing good young fighters were shown last night at the Los Angeles Athletic Club in the first contests for the amateur wrestling and boxing championships of Southern California, and if they desire to enter the fighting game as a business there will probably be opportunities for them. There were three knockouts during the evening.

The bright particular stars proved to be Bob Munroe and Dave Picato, both being entered in the 125-pound class, and they showed that they have more than ordinary class. Picato is a brother of Frank Picato, the local lightweight who is in New York. Munroe was put against G. Mackie and knocked him out in the first round. Willie Picato beat Climan in the second round, the latter's seconds throwing up the sponge into the ring. Both winners have speed, cleverness and hitting power; really know a lot about the game, and were enthusiastically applauded on the showing made.

There were two bouts in the 105-pound class, Mathews being pitted against England and Snyder against Herman. Mathews got the decision over England after the third round, and Snyder knocked out Herman in the third. This was the first of the three knockouts of the night. All of these boys showed speed and cleverness. In the 115-pound class, Dinkey easily beat R. A. Gooding, 20 seconds of the latter throwing up the sponge in the third round.

Gordon Coleman finished J. Willis in the first round by a knockout in the 135-pound class, and it will probably be interesting to see the two knockout winners come together in the finals, if they last that long.

The best bout of the night as real scientific fight was when Jimmy Hayes met Willie Darnley in the 135-pound class. They were about as evenly matched as two men could be, and, after fighting three fast rounds, the judges could not pick a winner and ordered an extra round, and in this Hayes had a shade and got the decision. These boys may probably be heard from later, in a professional way, for they are good enough to go into the ring if they care to.

There was but one wrestling match and this was in the 135-pound class, where Reiter meeting C. Hermorand Reiter proved an easy winner, for he threw his opponent in less than one minute after they got together. John Husmrich be N. T. Crystal by default, the latter reaching the scene of action too late to be considered. Clark Jorkston acted as referee of the wrestling.

Artie Reynolds refereed a Snyder-Herman fight and Sam Salter the others. The judges were Reuman, Capt. Ryus and Charley Hilton.

Paul Roman is to box Saturday morning for Oxnard, here he is matched to fight Jimmy Barry twenty rounds Saturday night. The weight is to be 145 pounds at 4 o'clock.

Jim Barry reached here yesterday morning from San Francisco and will go into training at once for his fight with Langford at the Vernon arena on the afternoon of April 14. Barry looks good and feels confident of beating Langford.

JEFF GOES SUNDAY.

TO START WORK TUESDAY.

Champion Jim Jeffries and his wife are scheduled to leave this city for San Francisco Sunday evening on the Owl, and with the metropolis about 10 o'clock Monday morning, barring accidents to the train. Jim said last night at his intention was to go to his mining quarters, ten miles from Santa Cruz, but would probably have remain in San Francisco a short time.

At present J.'s personal party will be made up himself and wife, his young twenty-year-old nephew, Carey Boyer, Boyer's boy friend, Hensler. The boys have been playing ball with Jeff for a month, and will be taken to the camp to continue the baseball with Jeff and run his personal errands Bob Armstrong, the big negro who has been working with Langford and who will be in Jeff's corner the fight, leave here Saturday or Sunday.

Jim expects to begin active training next Tuesday or Wednesday, and will have a dozen men in camp to help him, including Berger, Armstrong, Frank Gotch and Farmer Burns. He says he weighs now between 225 and 230, and will leave here in good shape, for he has chopped wood, climbed mountains in the Tehachepi county, and done road work every day since coming home from his theatrical tour of the country. He shows his exercise, and feels it, and will certainly look good to the fight bugs in the resort.

Maloney Beats Goodman.

NEW YORK, March 31.—[Exclusive Dispatch.] Tommy Maloney tonight defeated Danny Goodman in a ten-round bout at the Longacre Athletic Association. Although Goodman had a little the better of it in weight, height and experience, Maloney had more natural fighting ability and a heart. He tore into Goodman with both fists and swings and had Danny fighting for dear life.

Results at Jacksonville.

JACKSONVILLE (Fla.) March 31.—H. H. Piner today announced he would not start Boca Grande in the Clean Derby, the head liner of the race meeting, which is to be held at Moncrief Saturday. The announcement came after the ignominious defeat of Boca Grande in today's race. Summary:

Five furlongs, purse: Earlscourt won, Miller second, Rickey third; time, 1:04 4-5.

Five furlongs, purse: Darlingson won, Alabama second, Kentucky Rose third; time, 0:48 3-5.

Five furlongs, purse: Judge Hebert won, Miss Ely second, Dorilas third; time, 1:14 4-5.

Mile and a sixteenth, purse: Live Oak won, Pulka second, Fnace third; time, 1:46 2-5.

Five furlongs, purse: Parkview won, Cabaniss second, Bonnibard third; time, 1:12 2-5.

Mile and a sixteenth, purse: Seron won, Roseboro second, Hooraghird third; time, 1:47 2-5.

DR. T. L. STANTON'S "Fables of Philosophy" will start Boca Grande in the Clean Derby, the head liner of the race meeting, which is to be held at Moncrief Saturday. The announcement came after the ignominious defeat of Boca Grande in today's race. Summary:

Five furlongs, purse: Earlscourt won, Miller second, Rickey third; time, 1:04 4-5.

Five furlongs, purse: Darlingson won, Alabama second, Kentucky Rose third; time, 0:48 3-5.

Five furlongs, purse: Judge Hebert won, Miss Ely second, Dorilas third; time, 1:14 4-5.

Mile and a sixteenth, purse: Live Oak won, Pulka second, Fnace third; time, 1:46 2-5.

Five furlongs, purse: Parkview won, Cabaniss second, Bonnibard third; time, 1:12 2-5.

Mile and a sixteenth, purse: Seron won, Roseboro second, Hooraghird third; time, 1:47 2-5.

ERE'S A GOOD ONE.

LANGFORD AND TOMMY BURNS MATCHED FOR LONG BATTLE.

[BY DIRECT WIRE TO THE TIMES.]

SAN FRANCISCO, March 30.—[Exclusive Dispatch.] Acting under instructions from T. O'Day, Sid Hester, matchmaker of the Mission Athletic Club, which promoted the Nelson-Wolgast fight at Richmond, has secured the consent of Tommy Burns, ex-heavyweight champion of the world, to fight Sam Langford, in or near San Francisco, September 5. The fight is to go twenty-five rounds.

Burns this afternoon cabled an acceptance of the guarantee that was offered him, has requested that the guarantee be deposited with an Oakland bank and that transportation be forwarded to him.

Joe Woodman, acting for Sam Langford, has accepted terms for the Boston middleweight, has announced that he will arrive in San Francisco next Tuesday or Wednesday prepared to sign the articles.

The fight is one of the most important that could be arranged, although the interest that is to attach will depend upon the outcome of the Langford-Ketchel match in Philadelphia and the Burns-Lang fight in Sydney, Australia. As Burns has knocked out Lang, it should be no trick for him to do so again, and the fans at large think that the negro can certainly hold Ketchel even if not better.

"Before this acceptance came," said McCarney, who is representing O'Day in these negotiations, "I had a talk with Joe Woodman over the telephone. As far as Langford is concerned, the match was practically arranged a week ago. Woodman told me that if Burns would accept it would be fine for him and that he would be here Monday or Tuesday to sign the articles."

PITCHING HORSESHOES.

Long Beach Defeats Redlands in Return Match by Twelve Games.

[SPECIAL CORRESPONDENCE OF THE TIMES.]

LONG BEACH, March 31.—Long Beach quoit team defeated the Redlands Club team in a return match, by a total of twelve games. Long Beach won twenty-six games and Redlands fourteen. Elmore of the locals and Dewey of Redlands, were high-score men, each were given a cane. The scores were:

Long Beach—Elmore, 134; Bergen, 83; McDermott, 79; Sweeney, 100; Foor, 100; Weller, 81; McClung, 69; Schilling, 87; total, 773.

Redlands—Gilligan, 83; Goodloe, 75; Dewey, 103; Bird, 84; Lyon, 69; Newsom, 85; Dtt, 102; Lehman, 100; total, 651.

FRENCH FIGURE STRENGTH.

Compare Germany's Airship Equipment With Their Own for War Purposes.

[ASSOCIATED PRESS NIGHT REPORT.]

PARIS, March 31.—Gen. Brun, minister of war, replying in the Senate today to criticisms upon the inactivity of the department of aeronautics as compared with that department in Germany, said the statements regarding the aerial strength of the latter country had been exaggerated.

Germany, he said, had six units at the outside. France, while only three actually were in commission, had four others.

The respective merits of the dirigible balloons and aeroplanes was received with the most careful attention, and he proposed to ask Parliament for $4,000,000 in four installments to be used for aeronautics.

The Senate approved these statements and adopted a vote of confidence.

OCCIDENTAL BEATEN.

SAN BERNARDINO, March 31.—[Exclusive Dispatch.] The Occidental College baseball team was defeated for the first time on its spring trip by the San Bernardino High School team, 4 to 3, in an eleven-inning game here this afternoon.

The play was erratic and both teams were guilty of several bad errors. The Tigers slumped at the bat, getting only three hits off Phillips. Drury Wieman caught his first game well. Hancock made the winning hit, scoring Limber. The score:

Occidental 3; hits, 3; errors, 8.

San Bernardino, 4; hits, 6; errors, 11.

Batteries—Patterson and Wieman; Phillips and Daly.

KEENE AGAIN INJURED.

NEW YORK, March 31.—Foxhall Keene, the horseman, had a bad fall while competing in the Melton steeplechase in England yesterday, according to a cablegram received by his father, James R. Keene, today. The rider's collar bone was broken. Keene has a long record of painful accidents which have come to him in horseback and automobile riding in the last twenty years.

WESTON NEARS CHICAGO.

PEORIA (Ill.) March 31.—Edward Payson Weston is spending the night at Wilburn, 137 miles from Chicago. He walked thirty-six miles today.

Long Beach Baseball.

LONG BEACH, March 31.—The Class D baseball league is to open here Sunday. Games are to be played on Sunday and holidays and perhaps on Saturdays in the summer season. Long Beach opens with Redondo on the Belmont grounds. Manager Abrams has signed the following for his team: Encoe, right field; Wilkinson, captain and first base; Salyer, outfielder; Cornet, pitcher; Fulton, first base or field; H. Forney, second base; Briseno, shortstop; Harry Wilson, left field; Ernest Adams, third base; F. S. Curren, fielder; Leahy, catcher.

Buys French Farm.

NEW YORK, March 31.—It was announced here today that William K. Vanderbilt had bought a farm of about 625 acres at Tourgeville, France, on the Normandy coast. He will remove to his new estate most of his brood mares from his farm at Villebon, the lease of which will lapse in a few months.

Peoria Gets Schmirler.

CHICAGO, March 31.—Pitcher Schmirler of the White Sox was yesterday turned over to the Peoria club of the Three-I League, according to an announcement by President Comiskey. Schmirler is a southpaw, hailing from Wausau, Wis., and was secured from the Superior team of the Minnesota-Wisconsin League. Comiskey made a hurried departure last night for Dubuque when he heard that Tom Loftus, the former president of the Three-I League, was critically ill.

Paris Race Results.

PARIS, March 31.—The Prix Del Hetres selling hurdle, purse about $650, distance one mile and three quarters, was run at Auteuil today, and won by Mason Carnes el Briar. Eugene Fischof's Coque II finished third.

MRS. MORROW HURT.

SACRAMENTO, March 31.—[Exclusive Dispatch.] Mrs. H. S. Morrow, wife of the assistant State Engineer and candidate for Secretary of State, is suffering from severe injuries sustained in a runaway accident. Mrs. Morrow was driving when she turned to greet a friend and unintentionally tightened one rein, the horse swerving into the sidewalk and upsetting the vehicle. Mrs. Morrow was thrown out, and at first was believed to be seriously injured. Her back was wrenched, and it was feared that her spine had been hurt. But these fears proved unfounded. Mrs. Morrow's home is in San Diego.

UNDER the title "The Light of Asia," Sir Edwin Arnold has written a poem which has become famous throughout the world. It is the story of Buddha, and is told in a most beautiful manner. Sir Edwin has also written a prose work, "The Light of the World," which is the story of Christ. It is told in the same beautiful manner as "The Light of Asia."

BOWLING SCORES.

The Rivers defeated the Harris-Franks in bowling last night. Pierce was the star of the evening, having high average and game. The score:

HARRIS-FRANKS.

	1.	2.	3.	4.	5.	T'l.	Av.
Bentler	139	210	142	178	144	813	162 2-5
Davis	149	127	180	126	123	745	149
Greenbaum	124	154	155	126	142	711	142 1-5
Totals	412	521	477	430	419	2,289	

RIVERS.

	1.	2.	3.	4.	5.	T'l.	Av.
Pierce	164	153	224	175	128	856	171 1-5
McCarty	147	151	176	144	179	796	159 1-5
Kramer	157	166	146	162	179	810	162
Totals	468	475	545	481	486	2,453	

BARS EX-NAVAL EMPLOYEE.

Former Foreman Boilermaker Is Denied Privilege of Entering Examinations at Mare Island.

[BY DIRECT WIRE TO THE TIMES.]

VALLEJO, March 31.—[Exclusive Dispatch.] Quite a sensation was caused and considerable indignation was aroused at Mare Island, this morning, when Edward J. Kavanaugh was refused permission by the officials to take the examination for foreman boilermaker, which was held today.

When Kavanaugh presented himself to undergo the test, he was advised by Commandant Hugo Osternaus that he could not enter unless he had a special permit from Secretary of the Navy Meyer, as a rule of the department provides that any employé discharged for cause cannot take an examination for reinstatement within a year.

Kavanaugh was for many years up to November last, the foreman boilermaker at the local station. At that time he incurred the displeasure of former Yard Manager Holden A. Evans, who succeeded in bringing about his discharge for poor workmanship.

Kavanaugh filed his application without objection on Tuesday last and the barring of this morning came as a big surprise.

Five applicants took the tests today, two being from here, while J. J. Cullen, M. J. Higgins and J. V. O'Donnell of San Francisco, were the other candidates. W. F. Diebler of San Francisco, who was entered, did not appear, as he sprained his ankle on Sunday last. The papers will be forwarded to Washington to be passed upon.

SEARCHING FOR SLAYER.

Miners Quit Work to Hunt Down Man Who Shot Three Comrades—May Use Bloodhounds.

[BY DIRECT WIRE TO THE TIMES.]

TACOMA, March 31.—[Exclusive Dispatch.] With Paul Foisback, the miner shot Tuesday night at Pittsburgh by Paul Martina, fighting for his life at the hospital, a dragnet has been spread over the country in the vicinity of Pittsburgh by a posse under Deputy Sheriff Hunt, of Wilkeson. It is expected that by tomorrow some trace of Martina will be found.

In addition to Foisback, William Booth and Herman Pischel, miners, were shot by Martina at the time Foisback was riddled with buckshot in front of the Coast Coal Company's saloon. They were not as seriously injured as Foisback and are being cared for at Pittsburgh.

Martina's gun was found this morning under a log near Burnett. It is thought he is in hiding in some of the cabins near Burnett or South Prairie. He was seen yesterday morning near Burnett, but soon disappeared in the woods. It is believed by members of the posse that he is still heavily armed and will resist arrest. If not captured by tomorrow, bloodhounds will be placed on his trail.

Several coal mines have shut down because miners were determined to join in the man hunt and help exterminate their murderous comrade.

HANDICAPPED.

LENNOX SICK IN HOSPITAL.

California Easily Defeats U.S.C. Track Team.

Martin Beats Throop in the Hundred-Yard Dash.

Trotter Puts the Shot Over Southern Mark.

[BY DIRECT WIRE TO THE TIMES.]

BERKELEY, March 31.—[Exclusive Dispatch.] University of California, 90; University of Southern California, 32.

California had no trouble this afternoon in defeating the U.S.C. track team, which was without the services of Capt. Lennox and Wheelan. The Methodists found the warm weather to their liking and made a better showing against the blue and gold than they did against Stanford last Saturday, taking four first places, three seconds, and an equal number of thirds.

The track was fast and the day could not have been better. As was expected, Throop and Martin captured the first two places in both sprints, Martin taking the hundred and Throop the two-twenty. In the hundred, Martin beat the gun a good yard and held the lead to the tape. Trotter put the shot out 44 ft. 6 in., and Richardson cleared 11 ft. 8½in. In the pole vault, both marked improvements on those made by the same men in the Stanford meet.

Capt. Lennox is in the students' infirmary suffering from an attack of la grippe, contracted in the rain at Stanford last Saturday. His team missed him in the quarter, but his presence would have made little difference in the hurdles, since Christie held out Edwards in both races, while Grubb was, the only veteran that competed in the low.

ANKLE GIVES WAY.

Wheelan's ankle has gone back on him entirely and he attempted nothing more than a warm-up. Hall entered the two-mile run, but his exertions in the mile proved too much for him and he was taken out on the tenth lap.

Wallace ran a good second to Calkins in the quarter, while Gower took third place in the half from Walton in the stretch. Hall ran a steady mile, but Smith and Davidson sprinted away in the last hundred yards.

Stine took third place in the low hurdles after Redman of Whittier, the Blue and Gold freshman, fell when rounding the curve.

Trotter easily outclassed his opponents in the shotput and Richardson cleared vaulting after taking first. He was clearing the bar in good form and, had the lateness of the hour not prevented, would have gone after a record.

California shut out the Los Angeles men in the hammer throw and both jumps. The winners of the high stopped jumping after shutting out Walberg. The broad jump was productive of some excellent performances. Allen, who was declared the winner at 22 ft., 5 in., fouled his takeoff by the tone of one spoke when going out 22 ft., 9 in.

The relay was California's after the third lap, when Whitney gained a lead of fifteen yards over Walton. Newsom beat Martin to the tape by twenty yards after slowing his pace on a signal from Christie.

The results:

Mile run—Won by Smith (C.); Davidson (C.) second; Hall (U.S.C.) third; time, 4m., 42 1-5s.

The 100-yard dash—Won by Martin (U.S.C.); Throop (U.S.C.) second; Kant (C.) third; time, 10 1-5s.

The 120 high hurdles—Won by Cowles (C.); Wallace (C.) second; Donald (C.) third; time, 16s.

The 440-yard dash—Won by Calkins (C.); Wallace (U.S.C.) second; Chase (C.) third; time, 52 2-5s.

The 880-yard run—Won by Kelley (C.); Dozier (C.) second; Gower (U.S.C.) third; time, 2m., 2 1-5s.

The 220-yard dash—Won by Throop (U.S.C.); Martin (U.S.C.) second; Claudius (C.) third; time, 22 4-5s.

Two-mile run—Won by S. Brown (C.); Altman (C.) second; Clabaugh (C.) third; time, 10m., 26 2-5s.

The 220-yard hurdles—Won by Grubb (C.); Havens (C.) second; Stine (U.S.C.) third; time, 26 2-5s.

Broad jump—Won by Allen (C.) 22ft., 5in; Kretsinger (C.) 22ft., 2½in, second; Chapman (C.) 21ft., 9in., third.

Hammer throw—Won by Ready (C.) 136ft., 7¾in.; Gobbert (C.) second, 130ft., 1¾in.; Scott (C.) third, 120ft., 11in.

Shot put—Won by Trotter (U.S.C.) 44ft., 6in.; Scott (C.) second, 41ft., 6in.; Hale (C.) third, 40ft., 7¾in.

Pole vault—Won by Richardson (U.S.C.) 11ft., 8¾in.; Bull (C.) and Hill (C.) tied for second.

High jump—Bull (C.) Hill (C.) and Taylor (C.) tied for first; height, 5ft., 7in.

Mile relay won by California (Harlowe, Johns, Rathbone, Whitney and Newson;) time, 3m., 22 2-5s.

NOTED SEAL RAIDER DEAD.

Capt. Patterson Dies as He Was About to Head Bering Sea Hunt Under Japanese Flag.

[ASSOCIATED PRESS NIGHT REPORT.]

VICTORIA (B. C.) March 31.—Capt. Lorenz Patterson, a sea adventurer who had been engaged in many perilous exploits, is dead at Yokohama, according to mail advices. He was one of the first to organize an expedition to seek the reputed treasures of Cocos Island, in the early seventies. He raided the Russian rookeries of Copper Island in the old schooner Diana, and his two partners, Smith and Von Well, were wounded and several members of the crew were killed.

Capt. Patterson was arranging to take out a schooner under the Japanese flag to engage in sealing in Bering Sea when his death occurred.

Commenting on the result of Banker Jacob Schiff's recent speech in New York relative to Japan's warlike purposes, the Jiji Shimpo says it regrets that Mr. Schiff should harbor the feelings indicated in his speech, and considers his utterance due to the failure of the proposals for the neutralization of Manchurian railways.

Japanese newspapers received by the Tamba Maru state that the annexation of Korea is imminent.

Ojitos ranch, in Northern Mexico, the property of the late Lord Delavel Beresford, was sold yesterday to William and Edward K. Warren of Three Oaks, Mich., for $190,000 in gold. Lord Beresford was killed in a wreck at Medicine Hat, Can., about four years ago.

VICHY CELESTINS
Standard Natural Alkaline Water
A Delightful Table Water with Highly Medicinal Qualities
Standard Remedy for Dyspepsia Stomach Troubles and Gout

Owned by and bottled under the direct control of the French Government

30 and 40 H. P.
4 Styles in Stock
Oakland
ASK FOR DEMONSTRATION

AT OUR BRANCH STORE
1044 South Main St.
HAWLEY, KING & CO.

Times Directory of Automobiles and Accessories.

American — SIMPLEX AND ATLAS CARS. Two-Cycle, Couple-Gear Gas-Electric Trucks. BEKINS MOTOR CAR CO. W. O. Williams, Mgr. 1029 So. Olive. Phones—F3933; Main 1691.

Auburn — "THE MOST FOR THE MONEY." Repairing of "Tourist" cars and manufacturing of new parts a specialty. W. J. BURT MOTOR CAR CO., 10th and Main.

Autocar — 1310-12 SOUTH GRAND AVENUE. Licensed Under Selden Patent. BUILT TO LAST A LIFETIME. Pleasure and Commercial Cars. Machine Shop. Telephone 22200.

Auto Supplies — Worthington Auto Supply Co. ELEVENTH AND MAIN. Home 10473. Sunset Main 7957.

Auto Supply Co. — Everything for autos, at prices that are right. Open evenings until 9 o'clock. Open Sundays until 3 o'clock. Phone F 3858; Broadway 1346. 707-9 S. Spring St.

California — Tourist and Columbus Gasoline Cars. Headquarters for Tourist Repairs and Parts. CALIFORNIA AUTOMOBILE CO., 950-952 So. Main St.

Dorris — Bosbyshell-Carpenter Co. 1226-1228 S. Olive. F5835, Main 1138. Licensed Under Selden Patents.

Firestone Tires — For strength and durability Firestone Tire & Rubber Co. 957 S. MAIN ST. Phones—Main 5170. F4612.

Ford and Velie — STANDARD MOTOR CAR CO. Twelfth and Olive Streets. F4626. 8d'way 5799.

Goodyear — RAINCOAT CO. Headquarters for AUTO COATS, CAPS AND GLOVES. 210 South Broadway.

Goodyear Tires — Everything in All Kinds of Tires. W. D. Newerf Rubber Co. 949-951 SOUTH MAIN STREET.

Great Western — 1910 Models Now Here. H. O. Vogel, F4353—B'dway 3880. 1130-1132 S. Olive.

Hupmobile — 20-H.P.; Bosch Magneto. SOLD FOR $1,075. Los Angeles. Licensed under Selden Patent. TYRI-STATE AUTOMOBILE & SUPPLY CO., 920-924 So. Olive St. M. C. Nason, Gen. Mgr. Sub-agents wanted—Cal., Arizona, New Mexico.

Kline Kar — GLENN D. EDMONDS MOTOR CAR CO. F2501. 1215 So. Flower. The Kar of Klass.

Isotta-Fraschini and Hallady — Motor Car Import Co., 810 S. Olive.

Lane Steamer — 804 S. Olive St. F3858. Watch for this car! You won't know it. A five-passenger car with aluminum body, 1-4 elliptic springs, with Shock Absorbers, 36x4 tires, fully equipped, $1700 at Los Angeles. Runabout same specifications, $1450. No hand pumping. Burns distillate. Water capacity 85 miles. Agents wanted.

Lexington — Burkhard-Crippen Motor Car Co., Now in our new Garage, S.W. Cor. Pico St. and Grand Ave. E. Jr. Bennett, Sales Mgr. 1201 S. Main St. F4868, Broadway 3091.

Marmon & Cole — Marmon licensed under Selden Patent. $2780 F. O. B. Los Angeles. Immediate Delivery. WADE MOTOR SALES CO. 1205 South Main St. Phone F1064.

Moon — PETREL AND SCHACHT. 3 Cars of unquestioned merit. Southern California distributors, WILLIAMS AUTOMOBILE CO., 1942 South Main street. Phone 23206.

Pennsylvania — 1910 Models are here. For further information, call F5047 or Main 3459. VAIL MOTOR CAR CO., 1144 So. Hope St.

R & L Electrics — "THE PERFECT CONTROL." R. & L. ELECTRIC AUTO CO., 2114 W. 7th St., opp. Westlake Park. Phones—62026, Temple 794.

Rider Lewis — AND CONTINENTAL MOTOR CARS. Angelus Motor Car Co., 1242 So. Flower St.

Speedwell 50 — Licensed Under Selden Patent. Minimum Mechanical Trouble Means Maximum Motoring Pleasure. Carter-Barclay Motor Co., 10th and Olive. Edwy 1951; F2578.

Sterling — A. N. Jung Motor Car Co., 1242 SOUTH FLOWER ST. Ben S. Virden, Oxnard, Ventura County.

Waverley Electrics — Highest efficiency obtained with our shaft driven cars, greatest mileage, longer life battery. 1678 Washington St. Phone West 4317 or 72554 for demonstration. W. A. EVANS, Agent.

Welch — MOTOR CAR AGENCY. I. L. BLINN, J. J. KINEHAN, Southern California Agents. 1246-48 So. Flower St.

White — Any make of car repaired or garaged. Open Day and Night. PACIFIC MOTOR CAR AND AVIATION CO., 1215-21 South Flower Street. Main 8880. Home 50191.

KAHN'S KORRECT KLOTHES
Yours the Moment You See Them If You Know Values
Perhaps you will profit by past mistakes. Maybe you are ready to admit now that there isn't much difference between the "fairly good" and the "half bad."
Kahn's Korrect Klothes
in the new Spring models, are of the ELECT. These garments are worthy of your highest ideals and deserve your FIRST attention—WHY NOT TODAY?
SEE THE WINDOWS
We are in the high rent district, but our rental is of 8 years ago.
Kahn's
457-59 BROADWAY

You Can Place a "Want Ad" —IN— The Times without leaving your home.
Telephone today or tonight and your advertisement will reach the attention of over two hundred thousand readers tomorrow.
Ask for Times "Want" Department, repeat your "WANT," and your ad. will be carefully taken and inserted in THE TIMES.
Daily and Sunday
The Times' CLASSIFIED ADVERTISING COLUMNS are the clearinghouse of the whole Southwest for large, numerous and important business transactions.

BISHOP'S COCOA

TRAIL NARROWS.

ADDS DETAILS TO CONFESSION.

Ex-Councilman Brought from Prison to Testify.

Only One More Ringleader to Be Heard.

Fourteen Indicted Men Give Bail Bonds.

[ASSOCIATED PRESS NIGHT REPORT.]

PITTSBURGH, March 31.—William Brand, formerly president of the Common Council, who was brought from the penitentiary to testify before the grand jury, today contributed his full confession to help the graft probers in trailing the men "higher up."

Brand's confession and that of Charles Stewart leaves but one more important witness to be heard, it is said. This witness is Councilman Hugh Ferguson, who was at the Courthouse today seeking opportunity to tell his story.

More directors and employés of banks were before the jury today, as were also two young women, Bessie Curry and Nellie Sherlock, telephone operators at the Farmers' National Deposit Bank.

Three more Councilmen took the "immunity bath" by pleading no defense to charges of taking bribes. These were Samuel Foster, who admitted getting $400 from Stewart for his vote on the bank ordinance; T. O. Atkinson, who confessed to taking bribes of $100 from Dr. W. H. Webb, for his vote on a street ordinance, and $500 from Stewart to support the bank ordinance, and John McCartney, a former Selectman, who said he got $400 for his votes on both ordinances.

Under threats of commitment to jail, fourteen of the men recently indicted appeared today with bondsmen, who gave bail of $5000 for their appearance in court later.

PERSISTENT.

SAN DIEGO TRIES TO STEAL TEXAS.

GUMSHOES INTO NEW ORLEANS TERRITORY.

Californians Slip Into El Paso and Arrange Booster Meeting for the Panama Exposition—Louisianans Wire Asking Delay in Action—Indorsements Continue for Gulf City.

[BY DIRECT WIRE TO THE TIMES.]

NEW ORLEANS, March 31.—[Exclusive Dispatch.] Indorsements of the New Orleans Panama Exposition continue to pour in on the New Orleans Progressive Union, which organization is engineering the preliminary arrangements for the general city and State mass meeting, April 7.

Along with the steady line of enthusiastic indorsements, however, there came a disturbing note from Texas today, which declared that San Diego, Cal., was working a quiet gumshoe campaign in portions of Texas, securing indorsements and pledges of support, which the writer thought New Orleans should watch. Agents of San Diego are arranging to address commercial exchanges in leading Texas cities, according to advices received from H. A. Leche, a well-informed Orleanian, who is now in Texas. He writes the California city is making a quiet campaign among Texas Shriners, for one thing.

Mr. Leche declared: "The Chamber of Commerce of El Paso, Tex., is to be addressed by a gentleman from San Diego on the fair project. Quite an affair has been arranged in order that the city may present its claims.

"'El Paso is a great gateway of the Southwest, because of its peculiar geographical situation, but I understand its greater business comes from the eastward, which naturally places that city closer to New Orleans than with the West. I would suggest that the Progressive Union communicate with the Chamber of Commerce here, of which C. A. Kinne is secretary, and present New Orleans' claims. It might also be well to meet the San Diego campaign by some one from New Orleans presenting its plans to the commercial bodies in Texas."

The result of Mr. Leche's letter was a telegram from the Progressive Union to the El Paso Chamber of Commerce requesting that action be withheld until New Orleans could be heard from. A strong letter to Mr. Kinne followed, setting forth the reasons why Texas should back up New Orleans against all other sections of the United States.

Shreveport, the second largest city in Louisiana, held another big meeting today under the auspices of the Chamber of Commerce and named a strong delegation to come to New Orleans for the State-wide mass meeting, April 7.

Natchitoches, La., the seat of the Louisiana State Normal School, and one of the best commercial centers of the State, sent a strong indorsement today, with a list of mass meeting delegates.

Pollock, La., a great sawmill center, selected delegates for the New Orleans exposition meeting.

The New Orleans Stock Exchange today indorsed the exposition project, pledging financial assistance as follows:

"That the New Orleans Stock Exchange tenders to the Governor of Louisiana and the Mayor of New Orleans its earnest coöperation in the levy of a tax, in the issuance of bonds or whatever other method may be finally determined upon as the proper means of financing this great and beneficial undertaking."

TO IMPORT AFRICAN GAME.

Louisiana Game Commission to Ask Legislature for Money to Finance Scheme.

[ASSOCIATED PRESS DAY REPORT.]

NEW ORLEANS, March 31.—No trips to Africa for the chase of the hippopotamus and eland, dikdik, wart hog and other animals will be necessary ten years from now if the Louisiana State Legislature heeds the request of the State game commission.

The commission, after a conference with Congressman Broussard, decided to ask for an appropriation for the importation of big African game to Louisiana for breeding purposes.

DIES IN DANCE AT SEA.

Liner Adriatic Scene of Tragic Incident While Days Out of New York. Coincidence Involved.

[BY DIRECT WIRE TO THE TIMES.]

NEW YORK, March 31.—[Exclusive Dispatch.] In the fourth waltz with Miss Eva N. Steinmets of Philadelphia around the promenade deck of the big White Star liner Adriatic, which got in today, Clarence McIlhenny, a Philadelphia woolen merchant, occupying quarters in the first cabin, was seized with a fatal attack either of heart disease or cerebral hemorrhage last evening, and died within a few minutes. The dance was stopped immediately and the steamer's surgeons, assisted by Dr. Martin, a Chicago specialist, who was a passenger, worked for an hour over Mr. McInhenny, but without any success.

The Adriatic was still far out at sea when the dance started. About an hour before the dance Mr. McInhenny had moved from his own seat at the dining table to that formerly occupied by Prof. Agassiz, a noted naturalist, whose death from heart disease occurred on the steamship March 28. He changed seats because that formerly occupied by Prof. Agassiz was more convenient.

GREECE AGAIN TRANQUIL.

Early Convocation of National Assembly to Revise Constitution Is Announced by King.

[BY DIRECT WIRE TO THE TIMES.]

ATHENS, March 31.—[Exclusive Dispatch.] Tranquility has returned to Greece, but how long it will last is highly uncertain. Apparently, everything depends on the view the military leaders take of the impending political developments.

An extraordinary session of Parliament was closed by the King yesterday. His Majesty announcing at the same time an early convocation of the National Assembly to revise the constitution. King George referred to the recent crisis as originating in a painful reverse—meaning by this the checking of the Cretan solution—and declared that the National Assembly was the only road to a return to normal constitutional government. His speech was received with prolonged cheers.

The council of the Military League has signed a protocol declaring that its mission is ended and that the league is dissolved. However, the league in a long communication to the press says: "The army will continue to be the guardian of the national honor and ideals."

Yesterday's historic scenes were enacted in brilliant weather. Great crowds gathered in the streets to witness the progress of the King and the Queen to the Chamber of Deputies and the house was packed with members, diplomats and spectators.

JURY AGAINST POOR MOTHER.

Sacramento Man on Trial for Failure to Provide for Parent Is Acquitted.

[BY DIRECT WIRE TO THE TIMES.]

SACRAMENTO, March 31.—[Exclusive Dispatch.] After a trial, which has lasted two days, a jury in a justice court this evening acquitted Fred Y. Windrick, charged under a recently enacted statute with failing to provide for his dependent mother.

Windrick's half brother, J. C. Dillard, was convicted last week on the same charge, but released on probation, he having promised to pay his mother $10 a month. A third brother is wanted on the same charge, but has not been found. A fourth son was not accused, as he has had trouble in supporting himself.

The mother testified today that the son then on trial had given her only $1 in many months, and that under protest. Harry Windrick, a 14-year-old grandson, swore that he was compelled to leave school in order to make money for the support of Mrs. Windrick.

It is this boy's father who is being sought for on a similar warrant. The defendant, however, swore that he had offered assistance to his mother and that she had refused it from him.

The jury was divided and finally brought in a verdict of not guilty.

SKIPS WITH BROTHER'S WIFE.

Deserted Husband in New Jersey Writes to Coast to Find Whereabouts of Elopers.

[BY DIRECT WIRE TO THE TIMES.]

SACRAMENTO, March 31.—[Exclusive Dispatch.] Writing from Newark, N. J., Albert B. C. Salmon, a court reporter, has requested District Attorney Wachhorst to seek J. R. Salmon, his brother, who is claimed to have eloped to California with his sister-in-law, leaving a wife and seven children in the eastern city.

J. R. Salmon left Newark with his brother's wife seven years ago, according to the letter. A year later, he was arrested in Los Angeles, but escaped a five-year sentence by a technicality. Since then he has been residing in Sacramento county, writes the deserted husband, who states his willingness to come to this city and prosecute.

Local Beer, $1.00 Doz. Quarts.

Old Port, Sherry and other wines, $1 to $2 per gallon. All kinds of liquors. Phone Home A1272, Sunset Main 1641. Old Plantation Distilling Co., 108 S. Broadway.

Try Murine Eye Remedy

For Red, Weak, Weary, Watery Eyes, Granulated Eyelids and Pink Eye. Murine Doesn't Smart; Soothes Eye Pain.

NO INDIGESTION OR SICK STOMACH

HEARTBURN, GAS, HEADACHE AND DYSPEPSIA GO AND YOU WILL FEEL FINE IN FIVE MINUTES.

There is not a single reader of The Times who suffers from any form of stomach trouble who can afford to leave Diapepsin untried—There is no other preparation which gives such prompt and lasting relief.

Take your sour, out-of-order stomach—or maybe you call it Indigestion, Dyspepsia, Gastritis or Catarrh of stomach; it doesn't matter—take your stomach trouble right with you to your pharmacist and ask him to open a 50c case of Pape's Diapepsin and let you eat one 22-grain Triangule and see if within five minutes there is left any trace of your former misery.

The correct name for your trouble is Food Fermentation—food souring; the Digestive organs become weak; there is lack of gastric juice; your food is only half digested and you become affected with loss of appetite, pressure and fullness after eating, vomiting, nausea, heartburn, griping in bowels, tenderness in pit of stomach, bad taste in mouth, constipation, pain in limbs, sleeplessness, belching of gas, biliousness, sick headache, nervousness, dizziness, or many other similar symptoms.

If your appetite is fickle and nothing tempts you, or you belch gas, or if you feel bloated after eating, or your food lies like a lump of lead on your stomach, you can make up your mind that at the bottom of all this there is but one cause—fermentation of undigested food.

Prove to yourself in five minutes that your stomach is as good as any; that there is nothing really wrong. Stop this fermentation and begin eating what you want without fear of discomfort or misery.

Almost instant relief is waiting for you. It is merely a matter of how soon you take a little Diapepsin.

OYSTERS VERSUS LOGS.

State and Federal Laws Conflict as to Logging Company's Rights at Mud Bay.

[BY DIRECT WIRE TO THE TIMES.]

TACOMA (Wash.) March 31.—[Exclusive Dispatch.] State and Federal laws are found to conflict by a peculiar situation arising at Mud Bay, near Olympia, where Mark Draham, a wealthy logger, desires to engage in logging.

The waters of Mud Bay are largely covered with oyster beds. Last month the State Supreme Court decided that persons cannot trespass upon the waters of any Puget Sound inlet above the oyster beds. This decision makes it impossible for Draham to log his timber into the sound and ship it out of Mud Bay.

Federal officers in charge of harbors have agreed to open a channel 300 feet wide to the head of Mud Bay by government authority, if necessary to protect Mr. Draham's rights under Federal laws. If the owners of the oyster beds endeavor to prevent his operations, Draham will offer an off-shore cargo of logs to a foreign bottom, thereby bringing the matter under the jurisdiction of the Federal courts.

Draham and his associates today incorporated the Mud Bay Logging Company, with a capital of $500,000, showing that he intends to operate on a large scale.

PREACHER ANGERS WHITES.

Negro Prophet's Vision of Social Equality Soon May Lead to Tar and Feathers.

[BY DIRECT WIRE TO THE TIMES.]

BILOXI (Miss.) March 31.—[Exclusive Dispatch.] By preaching equality of whites and blacks and predicting that it would be only a short time before white women would be seen promenading the fashionable walks, arm in arm with negroes, an evangelist has incensed the citizens of this place. A large committee of prominent white men today waited on Rev. Frances W. Williams, the evangelist, who is black, and at his big tent told him that unless he stopped his teachings and left town within twenty-four hours he would be stripped, tarred and feathered and sent out of town in a manner not very pleasant to him.

The black was defiant. He said he would remain in Biloxi and preach. He said that he would not deny that he had been advocating social equality of blacks and whites. He evaded the direct question, "I preach only what the Bible teaches," he said.

Several white women were found attending the meetings. Williams's tent is being watched and it is believed an outbreak will occur against the black.

Important additions to the faculty of the medical department of the University of Pennsylvania have been announced. Dr. Howard T. Ricketts, assistant professor at the University of Chicago, who made important discoveries regarding Rocky Mountain spotted fever in Montana, has been chosen to fill the chair of pathology. Dr. Alonzo E. Taylor of the University of California will occupy the new chair of physiological chemistry, and Dr. R. M. Pearce of New York will occupy the chair of research and medicine.

Saved Life of Omaha Theatrical Manager

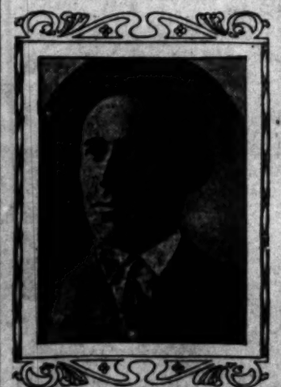

Adam Bonoff, manager of the Krug Theater in Omaha, Neb., and living at 2410 Lake street, says:

"I have been a sufferer from stomach trouble for the past ten years, and had to avoid pastry, potatoes and all starchy food. I was nervous and restless, rarely ever getting a good night's sleep. I always awoke with a dull pain in my stomach, and belched gas frequently. I was constipated all the time.

"I traveled considerably in search of health, and treated with the best physicians in New York, Chicago and Hot Springs without relief, and finally was compelled to give up my business, as I thought, for good.

"A friend recommended Cooper's New Discovery to me. I was desperate, and decided to give it a trial. Am now feeling fine, eating and sleeping well, without any signs of stomach trouble, weighing more than at any other period of my life, having gained fifteen pounds in a few weeks' time. It is a duty with me to recommend Cooper's New Discovery, for I believe it saved my life."

We sell Cooper's New Discovery, the medicine recommended by Mr. Bonoff. It has a remarkable record, and has a tremendously [illegible]

COPYRIGHT 1910 STROUSE & BROS. BALTIMORE

Hand-Worked or Machine-Shirked?

THE hand possesses a command of style and symmetry that the machine lacks. The *hand-tailored* suit has a cling and a swing—a shape and a drape—a grace, which both *allures* and *endures*.

"HIGH-ART" Clothes are *hand-tailored* by fingers, which *almost* think. Their below-the-surface *care* lends to them that on-the-surface *air* of good form, which singles out *class* from the *mass*.

In "HIGH-ART" Clothes the technique of the most gifted tailors in America is employed both with *expression* and *repression*. The style never *mocks* true fashion by eccentricity, nor *shocks* refined taste by exaggeration.

The best shops in this town and every town sell "HIGH-ART" Clothes. That you may be sure to pick out the *best* from the *rest*, seek the label, "HIGH-ART."

The "HIGH-ART" Fashion-Guide for Spring and Summer is truly a work of *high art*. You'll find it a fascinating pocket companion. *Sent free for a postcard.*

STROUSE & BROTHERS
Makers of "HIGH-ART" CLOTHES
BALTIMORE, MD.

The Old Virginia Antique Company's $100,000 Collection of Rare Antiques by

Auction

Exhibition April 4, 5, 6, 7, 8, 9

Auction begins, April 11th at 2 p. m., and continues following days at the Walters Building, Van Ness Avenue and Sacramento, San Francisco.

By order of the Old Virginia Antique Furniture Company of Baltimore, Maryland.

This most unusual aggregation of antique treasures embraces in part:

Old Colonial Furniture, Chippendale, Heppelwhite, Sheraton, Old Dutch Marquetry, Examples of the First Empire, Louis XV, Louis XVI, Ancestral Oak Furniture from England, Old Grandfather's Clocks, English Mantel Chimes Clocks, Very Rare Old French Clock Sets, Rare Old China, Old Colonial Silver, a Rare Collection of English Sheffield Plate, Old Brass Andirons, Fenders, Old Belgium Brasses, Etc., Etc.

NOTE—By consulting a catalogue only, can an adequate idea of the beauty and extent of this collection be grasped, none finer ever having been offered in this country. Catalogues will be mailed upon application to

E. CURTIS, Auctioneer
Van Ness and Pine, San Francisco, Cal.

CANCERS CURED

WITHOUT KNIFE OR PAIN OR PAY UNTIL CURED
HUNDREDS OF TESTIMONIALS FROM PEOPLE WHO WILL WRITE YOU THAT WE SAVED THEIR LIVES
BOOK SENT FREE. PRINTED GUARANTEE
THIRTY-SIX YRS. CURING CANCERS

Head Physician

We cure other diseases on same terms. CANCER NEVER PAINS until last stage. Come while it is small, before it poisons deep or attaches to bone. We refuse hundreds who wait too long. A Tumor or Lump IN WOMAN'S BREAST IS OFTEN CANCER, AND IF NEGLECTED IT WILL POISON DEEP IN THE ARMPIT AND FATAL RESULTS FOLLOW QUICKLY.

Head Lady

ADDRESS DR. S. R. CHAMLEY FOR THE FREE BOOK
Offices 745 and 747 S. Main St., Chanslor Bldg., LOS ANGELES, CAL.
Kindly SEND THIS to Some One With CANCER

Orchard Dale

The finest acreage in Southern California [illegible] What he wanted, he said, was a [illegible]

CANCER
Removed Without the Knife.
Fee $10 Any skin cancer next ten days. Broest Tu-

Millions of Lives Lost

An Awful Toll Collected by Consumption. Many Unnecessary Deaths from this Disease

If people could only understand that systemic catarrh is an internal disease that external applications cannot cure, they would not need to be warned so often about this malady, which, when neglected, paves the way oftentimes for consumption, at the cost of millions of lives every year. Yet catarrh may be cured, if the right treatment is employed.

Catarrh is caused by a general diseased state of the system which leads commonly to annoying and perhaps serious local conditions, which may prove a fertile breeding ground for germs of consumption. External remedies give but temporary ease.

The only way to successfully treat catarrh is by employing a medicine which is absorbed and carried by the blood to all parts of the system, so that the mucous membrane or internal lining of the body is toned up and made capable of resisting the infection of consumption and other diseases.

We have a remedy prepared from the prescription of a physician who for thirty years studied and made catarrh a specialty, and whose record was a patient restored to health in every case where his treatment was followed as prescribed. That remedy is Rexall Mucu-Tone. We are so positive that it will completely overcome catarrh in all its various forms, whether acute or chronic, that we promise to return every penny paid us for the medicine in every case where it fails or for any reason does not satisfy the user.

We want you to try Rexall Mucu-Tone on our recommendation and guarantee. We are right here where you live, and you do not contract any obligation or risk when you try Rexall Mucu-Tone on our guarantee. We have Rexall Mucu-Tone in two sizes, 50c and $1. Very often the taking of one 50c bottle is sufficient to make a marked impression upon the case. Of course in chronic cases a longer treatment is necessary. The average in such instances is three $1 bottles. Remember you can obtain Rexall Remedies in Los Angeles only at our stores—The Rexall Stores. The Owl Drug Co., Inc., Los Angeles, San Francisco, Oakland, Cal.; Seattle, Wash., and Portland, Oregon.

PILES CURED

Without an operation or the use of any kind of salves or ointments, by using ELECTRO-THERMO DILATORS, which combine electricity and dilatation, and are a positive cure for Hemorrhoids, Piles, Constipation, Lumbago, Nervous Debility and many complicated ills. Sold under a positive guarantee. A trial will convince. Call at our office and examine these appliances. Consultation strictly confidential. If you cannot call, write for free booklet. ELECTRO-SURGICAL APPLIANCE CO., Rooms 406-407 I. W. Hellman Bldg., 411 S. Main St., Los Angeles, Cal.

ALWAYS RELY ON BROCK & FEAGANS FOR PERFECT DIAMONDS

50c Large Jar

Exposure SALVE

Instantly relieves and cures all chronic skin diseases. Recommended by physicians. SUN DRUG CO.'S STORES.

Thos. B. Clark

AUCTION SALE
OF
Artistic Furniture and Paintings
Saturday, April 2nd At 11 A. M.
At Our Art Salon
24 South Main St.

Modern and [illegible]que mahogany furniture, artistic and hand made parlor pieces, [illegible]ments and all kinds of bric-a-brac, rare Turkish and Persian rugs, [illegible] hangings, oil paintings and water colors from the Italian and [illegible]rn school by masters of note, about 10 beautiful Indiana scenes, Mr. Frank J. Girardin, East Indian and Korean lamps, tabour[illegible], vases and other works of art. A consignment of colonial and [illegible] English furniture, from a collector from Boston; also a large co[illegible]ment of rosewood and antique mahogany furniture from an early [illegible]fornia Spanish family. This being our first semi-monthly art sale[illegible] we will deliver all articles free of charge in the city. Booklets can be[illegible] now at our office or will be mailed by request. Lovers of the [illegible]'s brush, the carver's knife or the sculptor's chisel are especially in[illegible] to attend this sale. Respectfully,

The California Auction Co.
322-24 S. Main St. Phones—Broadway 4783, H[illegible] 65497.
THEO. F. ZIMMER, Art Auctioneer.

Auction

Account of lease having been sold we will sell at auction,

Monday April 4
10 a. m.
THE CONFECTIONERY
53 South Main Str[illegible]

[illegible]n is one of the best places in the [illegible] cost to equip over $5000, $2000 [illegible]ntain is marble and onyx, marble a[illegible] plate glass show cases, cashier [illegible] mirors with bevel plate, 2 cash re[illegible]ers, 4 metal tables, 32 metal [illegible]nic urn, 100 yards linoleum, [illegible] Southern clock; 100 baker's utensils; [illegible] These articles too numerous to [illegible] Terms cash. THOS. B. R. H. STROUSE [illegible] Auctioneers, 216 Central Bldg., Fourth [illegible]

Auction
Friday, April 1st
At 10 a. m.
At 1038 and 1038 So. Flo[illegible]

Four flats, [illegible] rooms of fine furnit[illegible] carpets, r[illegible], consisting in part brass and [illegible]on beds, springs, [illegible] tresses, all [illegible]edding, dressing ta[illegible] dressers, com[illegible]odes, folding beds, couches, sanit[illegible] couches, extens[illegible] tables, cente[illegible]tables, hall carp[illegible] rugs, all sizes[illegible] ranges, gas pl[illegible] dishes, cookin[illegible] utensils, rock[illegible] chairs, and [illegible]ther goods too [illegible]merous to men[illegible]. L. A. AUCTION & COM. CO., General Auctioneers 730 S. BRUNO ST. Phones—F1719; Broadway 1667.

Auction
Fine FURNITURE RUGS, ETC.
FRIDAY, APRIL [illegible]
10 a. m. and p. m.
[illegible]3 So. Main St., SECOND FLOOR. [illegible]cludes all kinds of fine [illegible]ousehold furnishings, carpets, Turkish and [illegible]rian rugs, bric-a-brac, etc., etc.
Everything is first-class. Lyons are [illegible]ing for strictly highgrade goods; do not [illegible] this sale.
RHOADES & RHOADES, Phone—Main [illegible]; [illegible]. Auctioneers.

AUCTION
SATURDAY, APRIL 2, 11 a. [illegible]
At 2039 East 7th
[illegible]6rooms furniture, dining-room [illegible]et consisting of new bed spring[illegible] mattresses, all bedding, dresser, co[illegible]mode, rockers, tables, refrigerator, linoleum, pictures, steel cook stove, gas plates, carpets, dishes, utensils, etc.
L. A. AUCTION & COM. CO., 730 S. Spring. Phones—F1719; Broadway 1667.

Auction
Of ten-grade furniture from warehouse
Friday, April 1st
At 10 a. m.
At 629 South Olive Street
Consisting fumed oak Davenports and rockers, spanish leather, Morris chairs, quarter cut oak and maple dressers, kitchen chairs and rockers, cast and mahogany tables, large quartered oak pedestal extension, cost $65; buffets, dining chairs, carpets and rugs, china, glassware, pictures, kitchen utensils; also 14 choice Persian rugs[illegible]. C. M. STEVENS, Auctioneer.

Auction
Tastefully modern 9-room house, 1st [illegible] 2631 HARVARD BOULEVARD, will [illegible] at 2:30 p. m. Friday, April 1, 2 p.m. [illegible] is conspicuously new, in locality that [illegible] ably be built up, where values are [illegible] to increase. Satisfactory terms will be given. Take Olive-ave. car. THE R. H. STROUSE CO., Auctioneers.

Auction
Fine Furniture, Rugs, Etc.
Monday, April 4th
10 a. m. and 2 p. m.
[illegible]3 So. Main St., SECOND FLOOR. [illegible]cludes all kinds of fine [illegible]ousehold furnishings, carpets, Turkish and [illegible]rian rugs, bric-a-brac, etc., etc.
Everything is first-class. Lyons are [illegible]ing for strictly highgrade goods; do not [illegible] this sale.
RHOADES & RHOADES, Phone—Main [illegible]; [illegible]. Auctioneers.

STILL REACHING OUT.

GREAT PLANS OF LOCAL Y.M.C.A.

Addition to It's Tall Building, Then Some Branches.

Banquet Tendered to Contest Winners by Letts.

Prizes Awarded and Stirring Speeches Are Made.

The complimentary dinner given last night at the Los Angeles Young Men's Christian Association by Arthur Letts, president, was attended by about eighty guests, some of them leaders in local life. It was a most enjoyable informal function, tendered by the president in appreciation of the work done during the recent membership campaign, and was the occasion for the award of prizes offered by the Examiner.

It proved likewise to be the opportune time for announcing extension plans for the near future. Probably the first movement to be started will be the creation of a fund of $125,000 for adding tenth and eleventh stories to the new building on Hope street, as the dormitory demand has proven far beyond the capacity of the two floors devoted to that purpose to supply.

Then will follow movements to supply branch buildings demanded by the growing importance of Hollywood, San Pedro and East Los Angeles. General Secretary Luther predicted that within five years a million dollars will be added to the amount already invested in association buildings in this city.

President Letts, the host, presided at the post-prandial exercises feast, and expressed his appreciation and that of the entire board of directors for the splendid work done by the teams in the recent campaign, practically all of whom were among the guests of the evening. His enthusiasm upon the aims and accomplishments of the association was contagious.

Mr. Letts made a happy and patriotic speech, dwelling on the importance of character building, the folly of making money-making the sole object in life and the breadth of the Y.M.C.A. He declared that his recent trip through the countries of Europe had shown him that the hope of the manhood of the world was in America, as the views of life in the old world are not high or inspiring. He made several telling quotations from President Roosevelt's speeches, which were heartily applauded. He hinted at the grand purpose of the Los Angeles Y.M.C.A., and promised all its friends to come again and come often. He was repeatedly interrupted by applause.

CLOSE TO THE TOP.

The special guest of the evening was A. H. Whitford, general secretary of the association at Buffalo, N. Y., who at the outset of a thrilling, whirlwind speech, added to the enthusiasm by saying:

"I think, with the possible exception of the West Side Association in New York City, you have the largest association in the world," which was received with great applause, for the local association has set its mark to be the world leader."

He commended the spirit of the community that has made such progress possible, and said that it was like bringing coals to Newcastle to talk here of association life and spirit. Mr. Whitford presides over a ballwick that has a larger aggregate membership, having 6000 members in the city of Buffalo, but it is divided among a number of individual associations. He declared that the "getting together" of men in the Laymen's Missionary Movement, and other activities of the past few years, is the association's contribution to the churches of the country.

He has been spending some days in Los Angeles, and created amusement by saying that one of the things he has discovered is, that "a few drops of water on a few grains of sand, makes a mighty difference in the price of land."

PRIZES ALL DONATED.

Othman Stevens, representing the Examiner, made the following awards of the $325 in cash prizes offered by that paper to the several contestants in the recent campaign:

The Gibbon-Dyas team, with 274 new members, secured first prize, $100, which was immediately donated to the association by T. E. Gibbon, to be used for prizes in securing more members. L. B. Jones team, 184 members, second prize, $75, which was donated for the same purpose; Mattison B. Jones team, 108 members, third prize, $50, also donated for membership prize money; Arthur G. Baker team, seventy members, fourth prize $25, which was received by Andrew G. Clark, and turned over to the prize fund.

The individual prizes were awarded as follows: George Morrell of the Mattison B. Jones team, thirty-eight members, first prize, $30; M. H. Phillips of the L. B. Jones team, twenty-three members, second prize, $20; Frank Heron of the same team, nineteen members, third prize, $15; Mattison B. Jones, eighteen members, fourth prize, $10; Frank C. Cretcher of the Gibbon-Dyas team, fourteen members, fifth prize, $5. All of these prizes, except the last, were donated to the work in China, Mr. Cretcher donating his to pay for the membership of some boy to be added to the Boys' Department.

Clever little speeches were made by all of the winners. Mr. Gibbon, editor of the Herald, made an effective reference to the unity of the Los Angeles press, when it came to standing behind the Y.M.C.A., and told several good stories. The response of Mattison B. Jones was full of warm eloquence and good hits. Mr. Park made a graceful little talk, and the others stuck it right.

Brief speeches of congratulation and promises were made at the close by Burt Wadhorn, Harry E. Ambrose and General Secretary Luther, and the company adjourned with a rising vote of thanks to the host, Mr. Letts.

PLAYA DEL REY.

PLAYA DEL REY, March 31.—The principal work on the washbowl race track at Motordrome station on the Los Angeles Pacific having been completed, Contractor H. X. Goetz is now busy with the work of preparing accommodations for the skymobiles, monoplanes, aeroplanes, dirigibles and other craft of the air. The structure that will house and protect these ships of the nights is to be situated within the inclosed track, and will be 40x400 feet in dimensions. He is also preparing

N SALE

rniture
tings
il 2nd At 11 A. M.
Salon
ain St.
...tistic and hand made par... ...o-a-brac, rare Turkish and ... and water colors from the ... note, about 10 beautiful ... East Indian and Korean ... of art. A consignment of ... a collector from Boston; ...ntique mahogany furniture ... This being our first semi- ... free of charge in the city, ... will be mailed by request. ...ife or the sculptor's chisel ...respectfully,
uction Co.
...HEO. F. ZIMMER, ... Art Auctioneer.

Auction
...of ladies having been sold we ... ...nesday,
onday April 4
10 a. m.
CONFECTIONERY
South Main Stre
...e of the best places in the ... ...to equip over $5000. $2000 ... ...marble and onyx, marble ... ...glass show cases, cashier ... ...with bevel plate, 2 cash ... ...tables, 20 metal ... ...100 yards linoleum, ...clock; lot baker's utensils, ...sister has numerous to ... THOS. R. H. STROUSE ... 210 Central Bldg. Four ...

Auction
Friday,
April 1st
At 10 a. m.
...and 1038 So. Flow
...rooms of fine furnitu... ...ry, consisting in part ... ...and va beds, springs, ma... ...all adding, dressing tab... ...combs, folding beds, ...sanitary couches, extens... ...center tables, hall carpe... ...stoves, ranges, gas plate... ...cooki utensils, rocke... ...and leather goods too n... ...to menti... L. A. AUCTIO... CO., Gen'l Auctioneers. ...730 S. SPRING ST. ...F1719 Broadway 1067.

uction
FURNITURE
RUGS, ETC.
DAY, APRIL
a. m. and p. m.
...Main St., SECOND FLOOR. ...kinds of fine household furnit... ...etc., Turkish and Persian ru... ...etc., etc. ...is first-class. Even are too ...ly highgrade goods do not m... ...ADES & RHOADS, ...Main 1230; 1231. Auctioneers.

UCTION
AY, APRIL 2, 10 a. m.
2039 East 7th
...rniture, dining-room, Kitch... ...ing of new bed spring... ...all bedding, dresser, co... ...ers, tables, refrigerator ...ictures, steel cook stove ... ...carpets, dishes, utensil...
...UCTION & COM. CO. ...Phones—F1719; Broad... ...way 1067.

uction
...furniture from warehouse ...ay, April 1st
10 a. m.
South Olive Street
...and oak Davenports and rock... ...leather, Morris chairs, quar... ...maple, dressers, wicker ...kers, oak and mahogany ...ustered cut pedestal exten... ...$85; buffets, dining chairs, ...n, china, glassware, stoves, ...e; also 14 choice Persian ... STEVENS, Auctioneer.

uction
...ra 9-room house, lot ... ...BOULEVARD, will M... ...April 1, 2 p.m. ... ...Angeles Pacific having been com... ...ed, Contractor H. X. Goetz is now ...y with the work of preparing ac... ...mmodations for the skymobiles, ...monoplanes, aeroplanes, dirigibles and ...other craft of the air. The structure ...that will house and protect these ships ...of the nights is to be situated within ...the inclosed track, and will be 40x400 ...feet dimensions. He is also preparing

STILL REACHING OUT.

GREAT PLANS OF LOCAL Y.M.C.A.

Addition to It's Tall Building, Then Some Branches.

Banquet Tendered to Contest Winners by Letts.

Prizes Awarded and Stirring Speeches Are Made.

The complimentary dinner given last night at the Los Angeles Young Men's Christian Association by Arthur Letts, president, was attended by about eighty guests, some of them leaders in local life. It was a most enjoyable informal function, tendered by the president in appreciation of the work done during the recent membership campaign, and was the occasion for the award of prizes offered by the Examiner.

It proved likewise to be the opportune time for announcing extension plans for the near future. Probably the first movement to be started will be the creation of a fund of $125,000 for adding tenth and eleventh stories to the new building on Hope street, as the dormitory demand has proven far beyond the capacity of the two floors devoted to that purpose to supply.

Then will follow movements to supply branch buildings demanded by the growing importance of Hollywood, San Pedro and East Los Angeles, General Secretary Luther predicted that within five years, a million dollars will be added to the amount already invested in association buildings in this city.

President Letts, the host, presided at the post-prandial exercises feast, and expressed his appreciation and that of the entire board of directors for the splendid work done by the teams in the recent campaign, practically all of whom were among the guests of the evening. His enthusiasm upon the aims and accomplishments of the association was contagious.

Mr. Letts made a happy and patriotic speech, dwelling on the importance of character building, the folly of making money-making the sole object in life and the breadth of the work before the Y.M.C.A. He declared that his recent trip through the countries of Europe had shown him that the hope of the manhood of the world was in America, as the views of life of the old world are not high or inspiring. He made several telling quotations from President Roosevelt's speeches, which were heartily applauded. He hinted at the grand purposes of the Los Angeles Y.M.C.A., and enjoined all its friends to come again and come often. He was repeatedly interrupted by applause.

CLOSE TO THE TOP.

The special guest of the evening was A. H. Whitford, general secretary of the association at Buffalo, N. Y., who at the outset of a thrilling, whirlwind speech, added to the enthusiasm by saying:

"I think, with the possible exception of the West Side Association in New York City, you have the largest association in the world," which was received with great applause, for the local association has set its mark to be the world leader."

He commended the spirit of the community that has made such progress possible, and said that it was like bringing coals to Newcastle to talk here of association life and spirit. Mr. Whitford presides over a bailiwick that has a larger aggregate membership, having 6000 members in the city of Buffalo, but it is divided among a number of individual associations. He declared that the "getting together" of men in the Laymen's Missionary Movement, and other activities of the past few years, is the association's contribution to the churches of the country.

He has been spending some days in Los Angeles, and created amusement by saying that one of the things he has discovered is, that "a few drops of water on a few grains of sand, makes a mighty difference in the price of land."

PRIZES ALL DONATED.

Otheman Stevens, representing the Examiner, made the following awards of the $225, in cash prizes offered by that paper to the several contestants in the recent campaign:

The Gibbon-Dyas team, with 174 new members, secured first prize, $100, which was immediately donated to the association by T. E. Gibbon, to be used for prizes in securing more members; L. B. Jones team, 164 members, second prize, $75, which was donated for the same purpose; Mattison B. Jones team, 108 members, third prize, $50, also donated for membership prize money; Arthur G. Baker team, seventy members, fourth prize, $25, which was received by Andrew G. Paris, and turned over to the prize fund.

The individual prizes were awarded as follows: George Morrell of the Mattison B. Jones team, thirty-eight members, first prize, $25; M. H. Phillips of the L. B. Jones team, twenty-three members, second prize, $20; Frank Heron of the same team, nineteen members, third prize, $15; Mattison B. Jones, eighteen members, fourth prize, $10; Frank C. Cretcher of the Gibbon-Dyas team, fourteen members, fifth prize, $5. All of these prizes, except the last, were donated to the work in China, Mr. Cretcher donating his to pay for the membership of some boy to be added to the Boys' Department.

Clever little speeches were made by all these winners. Mr. Gibbon, editor of the Herald, made an effective reference to the unity of the Los Angeles press, when it came to standing behind the Y.M.C.A., and told several good stories. The response of Mattison B. Jones was full of warm eloquence and good hits. Mr. Park made a graceful little talk, and the others hit it right.

Brief speeches of congratulation and similar were made at the close by Albert Watchorn, Harry E. Andrews and General Secretary Luther, and the company adjourned with a rising vote of thanks to the host, Mr. Letts.

PLAYA DEL REY.

PLAYA DEL REY, March 31.—The official work on the washbowl race track at Motordrome station on the Los Angeles Pacific having been completed, Contractor H. X. Goetz is now busy with the work of preparing accommodations for the skymobiles, monoplanes, aeroplanes, dirigibles and other craft of the air. The structure that will house and protect these ships of the nights is to be situated within the inclosed track, and will be 40x400 feet dimensions. He is also preparing

ARE ACQUITTED.

Jury Renders Verdict of "Not Guilty" in Case of Greene and Conner.

Not guilty, was the verdict rendered at 11:30 o'clock last night, in the case of Dolph M. Greene and Harry G. Conner, charged with conspiracy to defraud J. H. Guinn and given a trial in Justice Williams's court.

In the case that went to the jury shortly before 10 o'clock last night, Greene and Conner were charged with conspiracy to defraud Guinn out of $300.

Guinn, a young man, was a recent arrival from the East. He was attracted to the firm of Greene and Conner at their South Main street address through an advertisement. He went there and according to his allegations, was invited into the firm by Conner. He charges that Conner represented that his uncle in Arizona desired his presence there and for that reason was willing to sell out cheaply his share in a realty business. He bought in and found, according to his charges, that the business was worthless.

Conner and Greene were represented by Attorney Dominguez, and Deputy Dist.-Atty. Veitch conducted the prosecution. The case has been tried once before and the jury failed to agree.

FUNDS FOR COURTHOUSE.

Ventura Citizens Raise Large Sum. Woman Steps from Platform and Breaks Limb.

[SPECIAL CORRESPONDENCE OF THE TIMES.]

VENTURA, March 31.—The fund for the purchase of a new Courthouse site in this city has reached nearly the $20,000 mark. Only a little more need be raised, and this, it is thought, will be done during the coming week. The proposition is that the citizens of the town subscribe a sufficient amount to buy a site and turn the amount over to the Board of Supervisors at their April meeting. It is estimated that $20,000 will cover the cost. Numerous sites are to be offered the Supervisors to choose from, but so far in the agitation the several sites offered on the hillside north of the city find the most favor, the idea being to build in connection with the Courthouse a serpentine roadway up the heights. This roadway will afford a fine view over the sea and valleys and will prove an attraction to automobilists and tourists.

Stella King of Oxnard is in the hospital with a broken leg, and A. Cosani, a fisherman of this place, is out on bonds with a charge against him of resisting an officer. The woman came over from Oxnard Tuesday and she and the man started out for a joy ride, winding up at the depot at night, where she was to take the train for Oxnard. In wandering about the depot the woman stepped off the platform and broke her right leg. Officers came up and the man got into an altercation with them. They tried to arrest him and he resisted. They put him in jail.

At a meeting of the Ventura County Clubhouse Association Tuesday night, at the City Hall, the following officers and directors were elected to serve for the coming term: Mrs. G. N. Mickle, president; E. P. Foster, first vice-president; Mrs. Charles Bartlett, second vice-president; Mrs. W. L. Lewis, treasurer; Mrs. E. P. Foster, Mrs. E. M. Elliott, Mrs. F. M. Cook, Mrs. G. I. Conklin, Miss May Henning, J. S. Blackstock and T. J. Donovan, trustees. It developed during the evening's discussion that shares had increased in value from $5 to $50. The association owns a fine lot on Chestnut street, near Main, and has several hundred dollars in the bank. This property, it is stated, will eventually be turned over to the Athens Association, which has perfected plans for the building of a clubhouse and rest room on California street. Work on the latter institution will be begun this month.

The sugar beet acreage in this county this year will amount to nearly 16,000 acres.

The Lima Bean Growers' Association of this county has announced that it will immediately distribute $100,000 among the growers.

Gregorio Juarez of Oxnard has been held for the murder of Barney Hardy of Hueneme. He will be arraigned April 5.

The Native Daughters of this city, who will hold a poppy bazaar here on May 6 and 7, are busy making thousands of paper poppies to be used for decorating.

Mrs. Joseph Roth of this city, who has been seriously ill in Los Angeles, is reported on the road to recovery.

Manuel Fabella, who was taken to San Quentin Prison to serve a life sentence for the murder of Andrew McNaughton, sent by the Sheriff his silver ring to Jailor Salcido of this county, telling him to wear the same until he called for it.

STARTS ON STATION.

Pacific Electric Railway Company Is Building Freight Depot at Sierra Madre.

SIERRA MADRE, March 31.—The Pacific Electric Railroad Company has started the erection of a freight station. It will occupy the triangular piece of property at the intersection of Baldwin boulevard and La Belle street. The building will be about 16x24 feet, with platform and storage space on the outside. A ticket office is also to be constructed in the Baldwin boulevard depot.

Owing to the snow on the mountains being reported as far down as the quarter-way house, a distance of only a few miles from the foot of the Wilson trail, thousands have availed themselves of the opportunity to view it.

The German given at the Woman's Club dance last night, through the efforts of G. H. Johnson, assisted by Miss Susie Davis and Miss Anna Davis of Chicago, proved the event of the season. It was an innovation to many here. The auditorium was well filled, the costumes rich and elaborate, and the figures carried out with considerable skill by the dancers. Many favors were distributed. The march was led by Mr. and Mrs. Johnson, and most of the figures by Claude Davis and Mrs. M. Goodfellow.

The controversy over the grading of Highland avenue has not subsided. The claims of the property owners regarding the unfinished condition have been practically acknowledged by the contractors, who sent teams and apparatus to go over the street again.

There will be a masquerade dance at the Woman's Clubhouse tomorrow evening. The auditorium has been decorated and arrangements made for an elaborate supper. One hundred and fifty invitations have been given out.

OCEAN PARK.

OCEAN PARK, March 31.—Announcements have been received here of the approaching marriage of George F. Stamps, who was until recently a resident of this beach. The bride-to-be is Miss Rosa Schmitt, daughter of Mr. and Mrs. J. F. Schmitt of Fresno. The marriage will take place in the Catholic church at Fresno April 6.

Property owners of South Second street are moving in the matter of widening that thoroughfare from Hill street as far south as Ashland avenue. It is deemed expedient to make the change at this time, before the street is built up with permanent structures.

TWO SIDES.

CEMETERY ON THE DEFENSIVE.

ATTEMPT TO CLOSE HOLLYWOOD GROUNDS PROTESTED.

Association Presents Arguments to City Council to Disprove Assertion of Certain Residents That Further Burials Should Be Prohibited. Case Once Before Supreme Court.

There are two sides to the question of closing the Hollywood Cemetery, an action proposed in a petition filed with the City Council on Wednesday. Yesterday a second petition was filed, setting forth strong arguments as to why the owners of lots in this cemetery should not be deprived of the right to bury their dead there.

The reasons offered by certain persons for prohibiting further burials were that the ground is nearly all occupied and that residences have been built about the location. The Council directed the Public Welfare Committee to investigate the situation. The petition of the Hollywood Cemetery Association filed yesterday is signed by David Evans, president; J. W. Willcox, vice-president, and S. R. Barry, H. F. Stuart, C. H. Toll and David Barry, directors. It is as follows:

To the Honorable Mayor and City Council of the city of Los Angeles, greeting:

The Hollywood Cemetery Association respectfully requests Your Honors to deny the petition presented to you March 30 by certain citizens living near Hollywood Cemetery, and we beg leave to submit the following reasons for not granting their request:

The Hollywood Cemetery was established on 100 acres of ground carefully selected as being particularly well adapted to the purpose, while the petition referred to describes the 100 acres as "level valley land." We respectfully refer to the contour map herewith of the district, recently completed by the City Engineer of the city of Los Angeles, which shows that the Hollywood Cemetery is crossed by the "ridge line," the highest ridge in that vicinity. This same contour map will show you that the cemetery grounds, instead of being level, are decidedly rolling, just to the proper degree to give perfect drainage, without any excess of roughness which might cause washing.

The said petition further represents that the interments in Hollywood Cemetery have been comparatively few, whereas the contrary is the case, the exact number of interments up to date being 950. The number of interments has increased yearly since the cemetery was started, the largest year having been the past year, with total interments of 166. It is in every respect one of the leading cemeteries of the city and county.

The grounds are beautifully improved, a great deal of money having been spent on them, and the new management will at once spend a large sum in further improvements. It is at the present time one of the most beautiful cemeteries in the West.

As to the contention in said petition that the value of all property will be impaired and rendered less available for taxation, we wish to point out that acreage, lots and houses bring as high prices near Hollywood Cemetery as in other sparsely settled communities at the same distance from the business centers of Los Angeles and Hollywood. Furthermore, the said petition asks the prohibition of interments outside the area now in use. We respectfully represent that the area now in use, if the cemetry affects values, would do so as much as a larger cemetery.

The Hollywood Cemetery Association begs leave to further represent that hundreds of the most prominent families of Los Angeles city and county own lots in Hollywood Cemetery and have made it the last resting place of their loved ones who have gone before. A partial list of these families is given you herewith. Their sacred rights are paramount to any considerations of a few dollars more or less on the value of the small amount of property within, say, one block of the cemetery.

The identical question was before the Supreme Court of this State in the case of Los Angeles County vs. the Hollywood Cemetery, and is reported in the 124th California Reports at page 344. The point involved in that case was the question of preventing the establishment of the Hollywood Cemetery in that locality. In discussing the right to establish the same, the court stated, "To provide for the repose of the dead is as lawful as to provide for the comfort of the living," and concluded its decision by denying the inunction against the Hollywood Cemetery, by which it was sought to prevent its establishment. Thus the question at issue has already been passed upon by the highest court in the State.

The Hollywood Cemetery Association further represents that those who have taken the lead in the preparation of the said petition are the same persons who tried in the courts to prevent the establishment of the cemetery in the beginning, that they have been all along enemies of the institution, that they have worked for about two weeks on their petition, but secured only 150 names, most of the names being those of persons who own real estate within a block or two of the Hollywood Cemetery.

With reference to the point as to whether a cemetery is inside or outside of the city limits, we wish to state that nearly all cemeteries throughout the country are inside the city limits, under the protection of the police and other departments of city government and conveniently located for the residents of the city in visiting the graves of their departed. As soon as the intention to consolidate the Los Angeles city and county governments is carried out, all the cemeteries now in suburban towns and villages within a considerable distance of Los Angeles, will be within the city limits.

If your Honorable Body desires a counter petition from the friends of the Hollywood Cemetery, we further show that we could present a petition signed by practically every man and woman in the city of Los Angeles, except the few signers of the said petition presented to you March 30.

We request a hearing as quickly as possible, secure in the certainty that your Honorable Body will emphatically reject the petition to interfere with the cemetery.

WHITTIER.

WHITTIER, March 31.—A fourth garage is now in process of erection, being that of William Volkmoor, who will put up a building 50x140 feet. It will be mission finish, though the walls will be of brick with cement facing. Work on the foundation has just commenced.

The Los Nietos school district will again attempt to vote bonds for the purpose of providing a new school house. At a recent election the proposition to issue $30,000 of bonds was defeated. The new proposition is for $12,000. An election for this purpose is called for April 25.

DESMOND'S

Corner Third and Spring Streets
Douglas Building

YOUNG MEN AND THEIR CLOTHES DESIRES ARE A PARTICULAR HOBBY WITH US. We like the young college and high school chaps who blow in here in their breezy way; who want breezy styles and colors; ultra fashions, extreme models, such as older men sometimes laugh at. Let 'em laugh; we'll put you young men in right; we've got the clothes for it. We'll show you some very snappy suits at $10.00, $15.00, $20.00, $25.00.

Men's Spring Suits
$10 to $50

All Sizes

The time will come with you, if it hasn't come, when, as soon as you think of buying clothes or anything else to wear—hats, shirts, neckwear, etc.—you'll think first of this store, and you will not be entirely satisfied that you've done the best for yourself unless you've seen what we have to offer. As an evidence of our standards we offer you a complete showing of all the new models made by five of the best wholesale tailors in America.

See Our 235 Feet of Show Windows

$2.50, $2.00 and $1.50 Shirts (Broken Lines) on Sale This Week $1

Sole Agency Dunlap Hats. *Ask to See One Of Our $10 Suits.* *Sole Agency Hawes' $3 Hats.*

509-511 So. Main St.
GOLDYEAR'S
Where Bargains Reign

For Friday and Saturday Two Great Specials

Large Reed Rocker, exactly like picture, $4.50 Value, for

$2.95

Quarter-sawed Golden Oak Morris Chair, exactly like picture, $18.00 value for

$10.50

Come in and see these great specials! It means money saving to you.

Liberal credit is gladly extended to purchasers.

GOLD DUST

Cuts Grease and Dissolves Dirt. It saves your strength.

The labor question is solved when you "Let the Gold Dust Twins do your work." GOLD DUST is an antiseptic washing powder that works wonders. It not only removes the visible dirt and grease, but goes deep after every hidden particle and minute impurity—every trace of germ life—sterilizes as well as cleanses—and leaves everything it touches clean, pure, wholesome, safe.

If you want to reduce the muscular effort of household cleaning and make work a pleasure, let GOLD DUST show you the way. All you have to do is to assist GOLD DUST by directing its energy; it does most of the work.

"Let the GOLD DUST Twins do your work"

JUST OUT

Southern California's

STANDARD GUIDE BOOK

By the Los Angeles Times

1910

The Only Complete Guide of the Kind Ever Published.

A HANDBOOK FOR RESIDENTS AND TOURISTS.

Being a Timely Directory Conveying Important Information Concerning the Southern Pacific Coast.

MAPS AND ILLUSTRATIONS

Showing Automobile, Railroad, Trolley and Mountain Routes.

PUBLISHED BY
The Times-Mirror Printing and Binding House,
Los Angeles.

Classified Liners

Times Classified Rates: The rate for inserting Want ads. in The Daily Times is 1c per word for each insertion; in the Sunday issue 1½c per word each insertion; minimum charge, 25c; except under following classifications, the rate for which is 2c per word, minimum charge 30 cents: "Society Meetings," "Personals," "Special Notices," "Church Notices," "Miscellaneous" and "Baths and Massage."

"Liner" (classified) advertisements for Sunday insertion received over the counter or by telephone after 11:30 o'clock Saturday nights will be inserted under heading "Too Late to Classify."

Sunday real estate advertisements, to be classified properly, must be in The Times office before 10:30 o'clock Saturday night. Rates 1½c per word.

The Sunday circulation of The Times exceeds 89,000 copies, and more "liners" are regularly printed in its columns than in the five other Los Angeles newspapers combined.

Telephone your want advertisements. Ring up "The Times" any time of day or night and secure prompt and careful attention.

The Times cannot guarantee accuracy or assume responsibility for errors of any kind occurring in telephoned advertisements.

THE TIMES will not be responsible for more than one incorrect insertion of any advertisement ordered for more than one time.

Advertisers should retain receipts given by The Times in payment for "liners," as no mistakes can be rectified without them.

SPECIAL NOTICES—

Rate in this classification 2c per word Daily and Sunday, minimum charge 15 words.

NOTICE OF STOCKHOLDERS' MEETING—The annual meeting of the stockholders of the Precipice Canyon Water Company will be held in the office of the company at Lamanda Park, California, on Wednesday, April 6, 1910, at 10 o'clock a.m., for the purpose of electing a board of directors to serve for the ensuing year, and for the transaction of such other business as may properly come before the meeting. PRECIPICE CANYON WATER COMPANY. By Geo. C. Haldeman, secretary. x6

TIMES COOK BOOK NO. 3, NEW EDITION, now on sale. Largest, most elaborate and comprehensive cook book of the series issued by The Times.
The 815 recipes for hot Spanish and Mexican dishes and the hygienic department are big features of the publication. The recipes, brought out by The Times Prize Cooking Contest, are generally from Southern California housewives and noted chefs. Price 30c; by mail, 5c additional. Address THE TIMES, Los Angeles. x*

SUNDAY REAL ESTATE LINERS—Classified real estate advertisements for insertion in THE SUNDAY TIMES must be in the office not later than 10:30 o'clock Saturday nights. Other "want" advertisements for Sunday insertion will be taken over the counter until 11:30 p.m.
The great volume of liners printed in The Sunday Times, numbering regularly over 5000 separate announcements, makes this regulation absolutely necessary in order to get the big Sunday issue out on time.

FOR SALE—MILLINERY AT WHOLESALE prices. On hand a few of our travelers' odds and ends. Swell model hats; a regular $25 hat at $8. They will please you. BISHOP-LE SAGE CO., LTD., WHOLESALE MILLINERY, NEW YORK, PARIS, Los Angeles office, room 244, Byrne Bldg., Third and Broadway. Take elevator. x2

CESSPOOLS CLEANED OUT. All work done satisfactory to inspectors. Our disinfectant should be used in all sick rooms. 41 per quart delivered. L. A. SANITARY CO. Phone Home 25146, Temple 251. x*

COLYEAR'S VAN & STORAGE CO. WILL move you promptly; vans 75c an hour; storage large private locked iron rooms, $1.50 and $2 per month; trunks, 25c to 50c. Phone F3171, MAIN 1117. Office, 509-11 S. MAIN ST. x*

TIMES BRANCH OFFICE, 531-533 S. SPRING st. Advertisements and subscriptions left at the new Spring st. office of The Times will receive as careful attention as at the main office. Competent clerks in attendance.

FURNITURE HOSPITAL. Upholstering furniture and mattresses. SOUTH 94. Repairer. HOME 24749. x*

"HYGIEA," A SANATORIUM AND SCHOOL for external refreshment and physical development by modern therapy. Phones MAIN 1321, B.4878.

NOTICE—THE CITY REALTY CO. has moved from 416½ S. Spring, to 728 Story Bldg., 6th and Broadway. Call and see us. 1

C. H. WATSON, JOBBING CARPENTER, 818 S. Broadway. Get figures on your work. Home 29599, Broadway 4384. 1

FEATHER PILLOWS RENOVATED AT ACME FEATHER WORKS, 753 San Pedro. Phone Sunset Main 1166; Home F3041. x*

ANY ONE KNOWING THE WHEREabouts of Henry Weursberger, kindly have him telegraph home. Father is very low. *

CESSPOOLS CLEANED OUT. WE CAN take out largest load and cheaper. RED CROSS SANITARY CO. Phone 59004. x*

PARLOR MILLINERY. HATS MADE, trimmed and reblocked. 111 S. UNION. PHONE 54722. 1

PENIEL HALL, 227 S. MAIN, NOON PRAYer meeting daily; gospel meeting every day. *

ELECTRIC PERFECTION VACUUM CARPET cleaners, 908 W. 4th. F2956. Estimates free.

IMPERIAL CESSPOOL PUMPING CO. WE take out largest load. WEST 5396; 22040. *

CHURCH NOTICES— Miscellaneous.

Rate in this classification 2c per word Daily and Sunday, minimum charge 15 words.

SOCIETY MEETINGS—

Rate in this classification 2c per word Daily and Sunday, minimum charge 15 words.

PERSONAL— Business.

Rate in this classification 2c per word Daily and Sunday, minimum charge 15 words.

PERSONAL— MRS. MASSON.
The noted palmist of London, Eng., may be consulted at 272 S. SPRING ST. (over Owl Drug Store,) by those desiring careful, conscientious and reliable hand readings from one of the foremost palmists of the day.
HIGH CLASS PATRONAGE SOLICITED. *

PERSONAL— PROF. STANLEY, PSYCHIC.
Call and he will guide you with certainty higher than human power; tell you the truth—good or bad. Readings within the reach of all.
Readings daily and Sunday, 10 to 8.
1 247 S. HILL ST.—247.

PERSONAL — DRS. D. AND G. STEELE, the renowned skin and feature specialists, have found it convenient for their increasing patronage to take offices at 552 S. BROADWAY. Hours from 9 to 5. Sundays and evenings by appointment. x*

PERSONAL—TIMES BRANCH OFFICE, 531-533 S. Spring st. Advertisements and subscriptions left at the new Spring st. office of The Times will receive as careful attention as at the main office. Competent clerks in attendance.

PERSONAL—"HYGIEA," A SANATORIUM and school for external refreshment and physical development by modern therapy. Phones MAIN 1321, B.4878.

PERSONAL—DIVORCE LAWS OF NEVADA. Complete information mailed free by Attorney WILLIAM A. SHAFER, Reno, Nevada. 2860 South 690. *

PERSONAL—DIVORCE LAWS OF NEVADA. Full information free on request. H. T. Fuller, Attorney, Goldfield, Nev. x*

PERSONAL—PROF. ALTHOUSE, NOTED Astrologer and palmist, 26 yrs. in Los Angeles. Highest grade of work. 232½ S. SPRING. x*

PERSONAL—MME. ORA, EXPERT PALMist. Ladies, 25c; men, 50c. 303½ S. Spring.

WANTED— Help, Male.

WANTED—ELECTRIC SUB-STATION OPERator. MURRAY & READY, Second and Main sts. x1

WANTED—BOSS PAINTERS. CALL 427 Merchants' Trust. CO-OPERATIVE BUILDING CO. 1

WANTED—BOY, GERMAN, TO LEARN grocery business. 178 WALL ST. 3

WANTED — DELIVERY BOY. KEMPER DRUG COMPANY, Seventh and Figueroa. 1

WANTED—BOY WITH WHEEL. APPLY AT DYAS-CLINE CO., 214 W. Third st. x1

WANTED — LADIES' TAILOR AT 809 S. HILL. 2

WANTED—BOY WITH WHEEL. CALL AT once. LOWMAN & CO., 121 S. Spring. 1

WANTED—PIANO PLAYER AND MANDO-

WANTED— Help, Male.

Note—Applicants for positions are advised not to enclose original recommendations in answer to ads. Send duplicates only.

WANTED—
HAWKINS,
General Employment Agent,
125 E. SECOND ST.
TELEPHONES MAIN 413, HOME A3...
ESTABLISHED 1901.
A TRIAL ORDER SOLICITED.
TUCSON, ARIZ.
5 pile driver men ... $2.50
2 bridge carpenters ... $3
20 laborers ... $2 up
FREE FARE.
OLANCHA—NEVADA-CAL. R.R.
2 bridge carpenters ... $3.50
FREE FARE AT THE BEACH.
20 carpenters ... $3.50
20 laborers ... $2.25
ALL SUMMER WORK.
NEAR KEELER, CAL.
20 teamsters, company work ... $2
50 laborers, free fare ... $2
NEAR CALIENTE, NEV.
Section foreman, free fare ... $70 etc.
Laborers and teamsters ... $2 up
MISCELLANEOUS.
Fireman, oil wells ... $50 etc.
Camp blacksmith ... $75 etc.
Carpenters, close in ... $3.50
20 ranch hands and teamsters ... $35 etc
Cesspool diggers ... $2.25
Camp cook, boss here ... $50 etc.
Hotel utility man ... $25, R. & B.
Pot washer ... $25, R. & B.
Dishwashers ... $25, R. & B.
Second cook, Arizona, fare paid ... $40, R. & B.
10 laborers, beach ... $2.25
Sheet metal worker ... $3.50
Wood cutters ... $1.75 cord
20 Greek section hands ... $1.60
BOSSES, SEE US FOR MEN!!!
x1 MEN, SEE US FOR WORK!!!

WANTED—
HUMMEL BROS. & CO.,
EMPLOYMENT AGENTS,
ESTABLISHED 1891.
A strictly first-class, reliable agency. All kinds of help promptly furnished. Satisfaction guaranteed.
116 and 118 E. SECOND ST.
Between Main and Los Angeles streets. Largest and best equipped office on the Pacific Coast.
TELEPHONES—MAIN 509. HOME 10709.
Yours orders and correspondence solicited.
Hotel engineer, city, $50 and fd.; pattern maker, 40c hr.; budder on nursery stock, $35; experienced beeman, $40, etc.; sash and door man, Arizona, $4.50 day; brick setter, $3; carpenter, city, $3.50; blacksmith and shoer, $3 day; house painter, country, $3; track foreman, $3; ranch foreman, $40, etc., and up; teamsters, to level land, $35, etc.; married milker, $50 and house; ranch teamsters, $30, $35, etc.; milkers, $40, $45, etc.; laborers, city and country, $2; boy with wheel, $6 wk.
HOTEL DEPARTMENT.
Short-order cook, do. pastry, $14, meals; vegetable cook, hotel, $35, etc.; second camp cook, $50, etc.; allround cafe cook, $75, fare adv.; baker's helper, $12, $10 and meals; pastry cook's helper, hotel, beach, $35, etc.; dishwasher, $8, $9 and meals; silver man, cafe, $8 and meals; porter, hotel, night work, $10 and room; camp flunky, $30, etc.; polisher and finisher, laundry, $15; restaurant for sale cheap. HUMMEL BROS. & CO. x1

WANTED—RELIABLE, EXPERIENCED SOlicitors for high-class farm publication; must have rural route experience and willing to work the country homes for subscriptions; no others need reply. Commission, premiums and railroad traveling expenses furnished. MR. KAUFFMAN, Western Empire, ground floor, Chamber of Commerce Bldg. x2

WANTED—JAPANESE
PACIFIC EMPLOYMENT CO.
Leading agency and contract office.
'Phones Home F1075, Main 1714.
House and window cleaning department.
ATTENTION — Beware of imitators who are using our firm name, "PACIFIC."
* 531 W. Sixth st., Los Angeles, Cal.

WANTED—TURKISH BATHROOM MAN, $15 week, good tips; houseman, small family hotel, $25 and found; porter, nice cafe, $8, $9; driver, milk wagon, $25, $30 and found; night short order cook, $10, $12; night dishwasher, $8, $9; night silver man, $8, $9; vegetable man, $9; pot washer, $8, $9 week. MARKS EMP. AGENCY, 125 E. Second. x1

WANTED—ADVERTISING MAN.
We want a man who knows the advertising business—who can talk advertising, write advertising and sell advertising space. Position will pay the right man $150 a month.
READ ADVERTISING AGENCY,
x3 San Fernando Bldg.

WANTED — PRACTICAL HORTICULTURist to handle important eucalyptus and other tree propagation on large scale in healthy part of Central Mexico. Best references, practice and executive ability required. Address O. BRANIFF, Cadena 19, Mexico City.

WANTED — A SALESMAN FOR THE McCARTHY COMPANY'S new NORMANDIE AVENUE SQUARE tract, at Branch Office, 51st and Normandie. Must be a LIVE ONE. Commission basis only, no salary. See CHARLES McCARTHY, 51st and Normandie. x2

WANTED—MEN SEEKING EMPLOYMENT and those wishing better themselves may join our organization and receive free assistance obtaining employment. Free information bureau for strangers. See secretary EMPLOYEES' MUTUAL LEAGUE, 321 Byrne Bldg., 253 S. Broadway. 3

WANTED—15 GOOD CARPENTERS, $3.50 per day at MOTORDROME tomorrow, near Del Rey. 1

WANTED—COOK FOR SAND CANON HOSpital; steady habits, able to bake bread; 7 or 8 people; 6 or 8 months steady job; wages $40, board and room first month; $50 thereafter if satisfactory. Elderly man preferred. Apply 224 BRADBURY, Saturday p.m. 1

WANTED — RELIABLE DENTIST; ONE having his own tools and chair preferred, for a good paying dental office that has been established 6 years; good opening for right party; reference required. Call M. STREICHER, 452 S. Spring st. x2

WANTED — RELIABLE DENTIST; ONE having his own tools and chair preferred, for a good paying dental office that has been established 6 years; good opening for right party; reference required. Call M. STREICHER, 452 S. Spring st. x2

WANTED—STOCK SALESMAN IN LOS ANgeles and Southern California, something new; a good seller, investigate at once. Call or address THE SUN ELECTRIC GENERATOR CO., 518 H. W. Hellman Bldg., Los Angeles. 3

WANTED—WE CAN USE 3 BRIGHT SOLICitors; must be educated and of good appearance; small salary and good commission to right parties; references required. Bond Dept., NEW YORK CENTRAL REALTY CO., 531 S. Spring st. x*

WANTED — CURLER; AN EXPERIENCED feather curler, good on repair work and knotting willows; steady employment and first-class pay. Address HERMANN'S OSTRICH FEATHER WORKS, 911 Fifth st., San Diego, Cal. x3

WANTED—JAPANESE
CENTRAL EMPLOYMENT AGENCY.
All kinds of Japanese help promptly furnished. Home F2925, Sunset Main 2924.
House and window cleaning department.
124½ E. 3rd st., near Main st. *

WANTED—PORTER, $30; DISHWASHER, $8; page boy, $25; kitchen man, $35; clerks, porters, housemen, bellboys. Call and register FREE. LOS ANGELES HOTELS EMPLOYMENT BUREAU, 316 S. Broadway. Main 3377; F2745. 1

WANTED — A FIRST-CLASS RANCH blacksmith; must understand horse shoeing and wagon work. Good wages to right party. None but first-class man need apply. Address W. M. REX, 519 28th st., San Diego, Cal. x7

WANTED—IMMEDIATELY, FIRST-CLASS salesman with motorcycle, to sell fertilizer in citrus district. Quick action necessary. DIAMOND COAL CO., Mr. Reid, 628 Aliso st. x7

WANTED—
First-class business man; one familiar with selling stocks, bonds and real estate. Good salary to competent man. Address P, box 175, TIMES OFFICE. x2

WANTED—STEADY RELIABLE NIGHT man, thoroughly experienced in harness cleaning, wagon washing and the care of horses, $60 per month. H. JEVNE STABLES, 1064 San Julian st.

WANTED—EXPERIENCED YOUNG MAN stenographer and office assistant for large manufacturing company, close to Los Angeles. Salary $70; good position for right man. Apply 535 BYRNE BLDG. x1

WANTED—2 SILVER MEN, 2 DISH WASHers, $8, $9; 2 housemen, $25; 2 buss boys, 2 all-around porters, hotel; 2 bell boys. HARKNESS & HUNTER EMPLOYMENT BUREAU, 224 S. Spring, rooms 408-9. 1

WANTED—BRIGHT YOUNG MAN, 18 TO 21 years of age, with one or more years of office experience, to assist book-keeper and be of general use about office. Apply ALTA PLANING MILL CO., 830 McGarry st. 1

WANTED—YOUNG MAN FOR GENERAL office work and management; advancement and interest in business when makes good; references, bond. Address T, box 44, TIMES OFFICE. 1

WANTED—YOUNG MAN WITH PRINTING experience for office work, manufacturing business; opportunity to develop along several lines; references. Address O, box 5, TIMES OFFICE. 1

WANTED—MEN QUICKLY, BY BIG CHIcago mail-order house to distribute catalogues, advertise; $21 weekly; $50 expense allowance. MANAGER, 1223 State st., Chicago.

WANTED—ONE HOUSE MAN, $25 AND found; 1 general cook, $40; 2 wine boys, 2 buss boys, 1 kitchen helper for country, free fare; 3 dishwashers. TOURIST EMPLOYMENT OFFICE, 145 S. Spring. Room 225-27. 1

WANTED—EXPERIENCED SALESMAN OF sash, door and mill work. Apply at office, FRANK GRAVES SASH, DOOR AND MILL

WANTED— Help, Male.

WANTED—2 NEAT YOUNG MEN, ABOUT 20 years old, to learn trade; good wages while learning. Call in person this morning at 646 ALISO ST. National Hardwood Co. 1

WANTED—LIVE ADVERTISING MAN, ONE who can write some, to manage trade paper on salary and commission. Apply 407 CHAMBER OF COMMERCE BLDG. x3

WANTED — EXPERIENCED POLISHERS, accustomed to polishing sheet metal parts. PACIFIC ELECTRIC HEATING CO., Ontario, Cal. x3

WANTED—HONEST MAN IN COLLECTING office; good opportunity for right party. Apply ROOM 534, Chamber of Commerce Bldg. Call after 10 a.m. 1

WANTED—WILL TEACH COLLEGE MAN a good business; prefer one well connected locally; paid from start. Call 2 p.m. sharp. 332 P. E. BLDG. 2

WANTED — ELDERLY MAN FOR POULtry ranch; must understand the business, $20 month, room and board. Address T, box 12, TIMES OFFICE. 1

WANTED—FIVE EXPERIENCED MACHINists for bench work. Out of city. State experience and references. Address T, box 71, TIMES OFFICE. 1

WANTED—GENERAL CONTRACTOR TO figure on stone and concrete church building, corner Ruth and Agatha sts. Plans and specifications at 653 TOWNE AVE. 1

WANTED — MEN TO ESTIMATE THE painting and cement work on new building on Delaware Drive, north of Pico st. GEORGE W. SHERMAN. 2

WANTED—ONE EXPERIENCED CUT-OFF sawyer, for a box factory; wages $2.50 per day. Apply at MILLER HIVE & BOX CO., 207 N. Ave. 18. 3

WANTED—A FINE LOOKING GRAY PHYsian, registered in California and East, with hospital experience; no traveling. 747 S. MAIN ST. x*

WANTED — UNEMPLOYED MEN WHO have formerly worked in big shops or factories in Los Angeles. Call 2:30 p.m. sharp, 332 P. E. BLDG. 3

WANTED—A TEAMSTER; MUST BE SOBer, reliable, experienced in driving double-header gravel wagons; no others need apply. Phone WEST 2103. 1

WANTED — CARPENTER; ONE WHO knows his business. Call before 8 o'clock, H. W. HEINZ & CO., 409 Lissner Bldg., 524 S. Spring. x1

WANTED—MAN, 25 TO 35 YEARS OF AGE, as door-keeper at theater. See MR. KELLY, at 554 S. Broadway, between 9 and 10 a.m. 1

WANTED — MIDDLE-AGED MAN FOR night watchman; also flat work washer. LOS ANGELES LAUNDRY CO., 621-25 San Fernando st. 2

WANTED — CARRIAGE TRIMMERS ON first-class automobile work. BEACON AUTO-BODY CO., corner 14th and Alameda st. Phone 24391. x3

WANTED — A FIRST-CLASS BAKER ON cake and bread, to go into the country. Apply to CALIFORNIA COMMERCIAL CO., 405-407 N. Main st. 1

WANTED — TENDERS FOR SMALL JOB, plastering and cement work. Plans can be seen at BOX 136, R.F.D. No. 1, Pasadena, Lincoln ave. 1

WANTED — ABLE CANVASSERS FOR household necessity; fast seller and big profits. Call ROOM 706, O. T. Johnson Bldg., afternoons. 3

WANTED—PACKER TO PACK AND CRATE furniture and bric-a-brac. Must be experienced. COLYEAR'S VAN & STORAGE CO., 417 San Pedro st. x2

WANTED—YOUNG MAN STENOGRAPHER, willing to go to Chino; salary $70. Apply COMPANY OF PUBLIC STENOGRAPHERS, 328 H. W. Hellman. 1

WANTED—PAINTERS OR PAPER HANGers, 1 week, room rent for 1 day's work, and spare time, at HOTEL JEFFERSON, 423½ S. Spring. Call mornings. 3

WANTED—GOOD SECOND HAND ON bread. SLOAT BAKING CO., 711 W. Washington. Phone 23690. 1

WANTED—BOYS, BETWEEN 16 AND 18 years of age, $5 per week and board. Apply 1332 W. 25TH ST. 1

WANTED—AT ONCE, FIRST-CLASS BICYcle and motorcycle repairman; give references. Write 1611 19TH ST., Bakersfield. x*

WANTED—STENOGRAPHER WITH RAILroad experience, $75. Call immediately OFFICE HELP, Incorporated, 417 West Fifth. x1

WANTED—GOOD BOY TO WORK IN PLATing shop. PACIFIC BURIAL CASE CO., 715 S. Johnston st., East Los Angeles. 1

WANTED—TWO FIRST-CLASS GENERAL salesmen for large furniture store, city. Address K, box 293, TIMES OFFICE. x3

WANTED — TWO GOOD SIZED BOYS TO help piling lumber. Apply corner 8th and Los Angeles sts., to FOREMAN. 2

WANTED — EXPERIENCED GORDON press feeders. ABBOTT PRINTING CO., 175 N. Spring, room 26. 1

WANTED—BARBER AT ONCE FOR SATurday; good guarantee. 5404 MONTE VISTA ST. 1

WANTED—YOUNG MAN STENOGRAPHER, book-keeper; about $50. OFFICE HELP, Incorporated, 417 W. Fifth. x1

WANTED — FIRST-CLASS LADIES' COAT maker; come at once. 300 N. EL MOLINO AVE., Pasadena. x3

WANTED—FIVE YOUNG MEN OVER 18 years of age, with wheels, wanted at once. 118 W. THIRD ST. x4

WANTED — FIRST - CLASS BUSINESS chance man. H. L. MILLER & CO., 324 W. Sixth. x3

WANTED—TAILOR, FIRST CLASS COAT maker, steady work for right man. Sacks, $10. 14 S. EUCLID, Pasadena. x*

WANTED — EXPERIENCED BUTCHER who understands the grocery business. Phone EAST 411. 1

WANTED — A FIRST-CLASS CARRIAGE blacksmith, steady job. Apply THEO. J. FARRELL, 221 Aliso st. 2

WANTED—EXTRA INDUCEMENT FOR A book canvasser. T. NORTON, 510 Vignes, room 33. 1

WANTED — SOLICITORS. APPLY THE PARISIAN OUTFITTING CO., room 445, 207 N. Broadway. 3

WANTED — FIRST-CLASS LADIES' TAILor; good pay. PARK-BERGER CO., 512 S. Broadway, third floor. 2

WANTED—PANTS MAKER FOR COUNTRY. Call DETMER WOOLEN CO., 512 S. Broadway. 1

WANTED—COAT MAKER FOR COUNTRY. Call DETMER WOOLEN CO., 512 S. Broadway. 1

WANTED—GOOD COAT MAKER FOR SAN Diego. Call ALEXANDER BRICK, 414½ S. Broadway. 1

WANTED—COAT MAKER FOR COUNTRY. Call DETMER WOOLEN CO., 512 S. Broadway. 2

WANTED—A GOOD TEAMSTER. APPLY at 5th and Olive. Inquire for MR. GIRARD. 1

WANTED—PANTS MAKER FOR COUNTRY. Call DETMER WOOLEN CO., 512 S. Broadway. 2

WANTED—MAN TO RUN A LUNCH STAND. 1743 SANTEE ST. Ask for Mrs. F. Paine. 1

WANTED—COLORED BOY TO RUN ELEvator; must have license. LYON-M'KINNEY-SMITH CO., 652 S. Broadway. 1

WANTED — PAINTER WITH STAGING. Call EAST 560. 3

WANTED— Help, Male and Female. (Investment Required.)

WANTED—I OWN 1-4 INTEREST IN THE best and largest Turkish tobacco plantation in California, which I will sell at a sacrifice, on account of starting up a new business, or I will put up my holdings as collateral against a $5000 investment in the new company, and take the lender of money in as a partner; I organized the above named company 1 year ago and now it is controlled by officials of a railroad company. My proposition is a big money maker and makes money two ways. One is selling 5-acre tracts of land planted, and the other growing the crop, which means from $500 to $750 profit per acre. Address T, box 55, TIMES OFFICE. 2

WANTED — AN EXPERIENCED DRIVER for dye works. Established route. One familiar with automobile preferred. Must be of pleasing appearance, not afraid of work and capable of handling the best trade of the city. A fine position, well paid, to right party. Cash bond required. AMERICAN DYE WORKS, 8th and Maple. x3

WANTED—COLLECTOR PAYS $20 TO $30 per week; must purchase my motorcycle, very cheap for cash. Call at 204 N. Fremont ave. Phone A6075. C. J. BOWMAN. 1

WANTED — I HAVE A FIRST-CLASS steady position at good wages for a good man who can furnish $150 to $300 cash security. Call at ROOM 128, 223 West 2nd st. 3

WANTED—MEN FOR WORK IN ALASKA; good wages and board; fare paid; $100 required. Address T, box 47, TIMES OFFICE. 3

WANTED—MAN TO TAKE CHARGE OF nice clean business; $18 to $25 week; $150 cash required; investigate this. 746 S. SPRING. 1

WANTED— Help, Female.

WANTED—HOUSEKEEPER AT ONCE AT the beach; easy place. Address T, box 14, TIMES OFFICE. 1

WANTED—GIRLS TO PASTE LABELS AND fill bottles at 131 GAREY ST. 1

WANTED—AN EXPERIENCED CHAMBERmaid. HERSHEY ARMS. 1

WANTED—PANTS FINISHERS AT ONCE. 254 S. BROADWAY, room 127. 1

WANTED—GIRL TO DO GENERAL HOUSEwork, or one to assist. TEMPLE 1458. 1

WANTED—FIRST-CLASS SEAMSTRESS AT

WANTED— Help, Female.

Note—Applicants for positions are advised not to enclose original recommendations in answer to ads. Send duplicates only.

WANTED—COOK FOR 8 PEOPLE, MOUNtain resort, $30 etc.; cook, cafeteria, country, $18 a week; cook, cafeteria, city, $18 a week; server cafeteria, no Sunday, $1 a day; linen-room hotel, $40 a month; waitress, grill, north, $30 a month; girl to learn trade, shoe factory, $3.50 a week and car fare to start; seamstress to help on waists, $2 a day; starch ironer, country, rare here, $2.50 a day; mangle girl, institution, $7 a week and lunch; working housekeeper, small rooming-house, $20 etc.; house girl, family 3, country, $35 etc.; house girl, family 2, country, no washing, middle-aged woman preferred, $25 etc.; house girls, city and country, $20 etc. to $35 etc. HUMMEL BROS. & CO., 116 E. Second st. x1

WANTED—COOK, SMALL RESTAURANT, no baking, $15 week; colored second girl, city, $25 etc.; cook, family 3, beach, for summer, $40; chambermaid, small place, beach, $25 etc.; 2 house girls, beach places, $35 each; kitchen helper, light work, $30, room, etc.; girl to assist, family 3, no cooking, $30; housekeeper for 3 adults, near city, $25; house girl, plain family, no heavy work, $30; another, $35; second girl, family 2, $30; kitchen maid, first-class family, $30; house girl, family 2, small house, $30; cook, family 2, city, $35; many other good city and country orders; best wages. MRS. PATTEN, 218 S. Broadway. x1

WANTED—FAMILY COOK, $40; COOK AND second maid, $35, $30; sisters or friends; housegirl, Westlake, $40 etc.; 3 others, $40; long list good places at $30, $35; cook for 6 men, Imperial Valley, $30 etc.; housegirl, Banning, $35, party here today; another, San Bernardino; another, Venice, $40; chambermaids and waitresses, city and country; cook, oil camp, Bakersfield, $40; housegirl, mountains, $35 etc. Call early.
SWEDISH EMPLOYMENT BUREAU,
x1 101½ S. Broadway.

WANTED—3 STENOGRAPHERS OR TYPists. Shorthand not necessary, as only typewriting is required. Positions are with the S. P. in Los Angeles. Salary $50 to start. Come prepared to go to work. We also want a young lady at the school to work in office in return for free course. A good salary awaits the right sort of girl when she has finished course. Apply S. P. SCHOOL AND FREE EMPLOYMENT AGENCY, 542 Central ave., near Arcade Depot. x1

WANTED—
25 extra waitresses, $1.50 day.
3 chambermaids, $35, country.
3 lunch counter girls, $8.
1 linen-room girl, $40.
1 sewing-room girl.
2 cafeteria women, $8.
1 pastry cook, $14.
HARKNESS & HUNTER EMPLOYMENT BUREAU, 224 S. Spring. Room 408-9. 1

WANTED—A STENOGRAPHER.
Unless you are thoroughly proficient, and unusually accurate, please don't apply. Novices not wanted.
READ ADVERTISING AGENCY,
x3 San Fernando Bldg.

WANTED — HELP FEMALE, AT ONCE. Cook for Imperial Valley, Redlands, Alhambra, Monrovia and beaches; 14 competent women for general housework at wages from $25 to $35; exceptionally good positions; competent woman for 5 hours daily in college lunchroom. EMPLOYMENT DEPARTMENT of Woman's Exchange, 417 W. Seventh. x1

WANTED—PASTRY COOK, CITY, $15; cook, small restaurant, country, $10; pantry woman, city, good house, $10; 2 chambermaids, city, $1 day; chambermaid, hotel, city, $9; kitchen helpers, cafe, $8; 1 starch ironer laundry, city, $12; 3 girls on mangle, laundry, city, $7. MARKS EMPLOYMENT AGENCY, 125 E. Second st. x1

WANTED—EXPERT FANCY IRONERS. we pay $2 per day, steady work, no lost time at THE CITY DYE WORKS, 3000 Central ave. 9

WANTED—3 EXPERIENCED WAITRESSES for the beach, $40 and found; 3 waitresses for Venice, $35; 10 extra waitresses, $2 per day; 1 pastry cook and 1 girl for Bakersfield, free fare; 3 waitresses for Arizona, free fare. TOURIST EMPLOYMENT OFFICE, 145 S. Spring, rooms 225-27. 1

WANTED—3 LUNCH COUNTER GIRLS, Arizona and New Mexico, $25; waitresses, city and beach resorts, $25; girls, general housework, $25-$35; nurse girl, $30. Call and register FREE. LOS ANGELES HOTELS EMPLOYMENT BUREAU, 316 S. Broadway, Main 3377. F2745. 1

WANTED—YOUNG LADY TO ASSIST IN family of two, mornings, evenings and Saturdays for room, board and tuition. Pleasant home; applicant must have earnest desire for business education. Bring references. LOS ANGELES BUSINESS COLLEGE, 417 West 5th st. x3

WANTED—SEVERAL EXPERIENCED POWer machine operators to make muslin underwear and bathing suits; highest wages; steady work. Also 2 smart young girls to learn, $3 week to start. Apply MYERS MANUFACTURING CO., 618 West Pico st. 1

WANTED—YOUNG LADY FOR OFFICE work; fine opportunity for advancement. Call after 9 at SUITE 21-22, 119½ S. Spring. 1

WANTED—CURLER; AN EXPERIENCED feather curler, good on repair work and knotting willows; steady employment and first-class pay. Address HERMANN'S OSTRICH FEATHER WORKS, 911 Fifth st., San Diego, Cal. x6

WANTED—LADY BOOK-KEEPER; MUST be capable of taking full charge of set of books; in answering state experience, give reference and state salary expected and phone number. Address T, box 90, TIMES OFFICE. x2

WANTED — ALTERATION HANDS TO work on ladies' skirts, jackets and gowns. Apply to manager of our alteration department. VILLE DE PARIS. x1

WANTED—YOUNG GIRL FOR OFFICE; must know typewriter and shorthand and have some office experience. Apply stating age, experience and salary wanted. Address T, box 50, TIMES OFFICE. x2

WANTED — YOUNG OR MIDDLE-AGED, healthy, competent woman to help with housework and care of 2 children at beach town, 80 miles from city. 'PHONE WEST 4018, Saturday a.m., between 9 and 10. 1

WANTED—YOUNG GIRL TO ASSIST IN light housework; 3 in family; no washing; one who has been living at home preferred; state salary expected. Address T, box 26, TIMES OFFICE. 1

WANTED — COMPETENT YOUNG LADY stenographer, one capable of assisting in book-keeping and general office work; good salary. Apply COMPANY OF PUBLIC STENOGRAPHERS, 328 H. W. Hellman. 1

WANTED — ALERT YOUNG LADY STEnographer, one capable of waiting on the public; salary $10. Apply COMPANY OF PUBLIC STENOGRAPHERS, 328 H. W. Hellman. 1

WANTED—GIRL FOR GENERAL HOUSEwork in family of 4; must be thoroughly competent, neat and willing; Protestant white or colored; salary $35. R. H. WHITTEN, 427 S. Bonnie Brae. Home 'Phone 51081. 1

WANTED — MIDDLE-AGED ENERGETIC woman to solicit subscriptions for high-class magazine on commission. See MR. KAUFFMAN, Western Empire, Chamber of Commerce Bldg. x1

WANTED—LADIES, QUICK! SEE ADVERtisement under "Instruction Course," FLORENTINE HAIRDRESSING COLLEGE, corner Broadway. Entrance 227 Mercantile Place. 2

WANTED — A GOOD CLEAN COOK FOR the "Union Inn" at Fullerton oil fields. Keep three help. Have thirty men; wages $55 per month. Address "UNION INN," Fullerton, Cal. R. F. D. No. 2. x1

WANTED—LADY STENOGRAPHER; MUST understand Underwood typewriter, and be well grounded IN THEORY. A well schooled beginner preferred; wages $30 month. 325 DOUGLAS BLDG. x1

WANTED—GOOD AGENTS TO SOLICIT for high-class photographs; wages and commission to right parties. Call HAUSSLER'S STUDIO, 107 N. Spring st., or 1914 S. Figueroa st. 7

WANTED—EXTRA FINE APPEARING nurse or teacher to learn typewriting, count interest. Must be fine dresser, married or single; excellent salary. 746 S. MAIN ST. x*

WANTED—WOMAN WRITING A NEAT hand for entry work, $8 week; also 5 Smith Premier operators for copy work. AMERICAN INSTITUTE, 701 N. Belmont ave. Take Temple-st. car. 1

WANTED—MANGLE GIRLS; ALSO SHAKers and hand ironers. Apply at once. ROYAL LAUNDRY, 465 S. Raymond ave., Pasadena. x*

WANTED — HOUSEMAID FOR DOWNstairs work, in family of 3 adults; knowledge of plain cooking required; no laundry; no baking. Call at once, 643 W. 32D. 1

WANTED—GIRL FOR GENERAL HOUSEwork and cooking, 4 in family; wages $25 to $30; no washing. Inquire 218 S. BROADWAY, Russo. 3

WANTED — STENOGRAPHER, LIGHT work in real estate office. Apply SOUTHERN CALIFORNIA REALTY CO., N.E. corner Washington and Western. 2

WANTED—AMATEURS EVERY FRIDAY night; cash prizes, car fare if you don't win. Write Manager, AUDITORIUM, San Pedro, Cal. 1

WANTED—OFFICE GIRL WITH KNOWLedge of stenography and typewriting, to answer 'phones. Call 401 DOUGLAS BLDG., between 9 and 11 a.m. 1

WANTED—GIRL, 12 TO 16 YEARS OLD, TO assist with care of baby, good home, fair wages. Call or 'phone KING furniture co.

WANTED— Help, Female.

WANTED — LADIES TO STAMP TRANSfers at home; steady employment; reliable firm; $1.50 dozen up. 324 MASON BLDG., 228 W. 4th st. 3

WANTED—AT ONCE, YOUNG GIRL TO ASsist with general housework for a good permanent home. Apply at once, 1740 E. 60TH ST. 1

WANTED—GIRL TO WORK IN BADGE DEpartment. Apply at Flag department before 10 a.m. today. WM. H. HOEGEE CO., 138 S. Main st. x1

WANTED — EXPERIENCED COLLAR girls, body ironers and shirtwaist ironers. WARDROBE LAUNDRY, 315½ Boyd st., upstairs. 1

WANTED—STENOGRAPHER, EXPERIENCed and capable; none other need apply. Give particulars, $8 to begin; increase. Address O, box 33, TIMES OFFICE. 2

WANTED—A FRENCH GIRL TO DO COOKing and general housework; comfortable room for maid. Apply 505 HARVARD. Home phone 56170. 3

WANTED—AN EXPERIENCED BODY IRONer and sleever and lady clothes starcher. NEW METHOD LAUNDRY, Sixth and San Julian.

WANTED — YOUNG OR MIDDLE-AGED woman who wants good home, light housework, in small family; moderate wages. FOLADARE, 1101 E. Pico st. 1

WANTED — WOMAN FOR COOKING AND general housework; fond of children; good wages; references. TEL. HOME 25008, SUNSET SOUTH 1220. 1

WANTED — A COMPETENT MILLINERY saleswoman; one who is accustomed to waiting on foreign trade. Apply MRS. J. COUGHLAN, 408 S. Broadway. 2

WANTED—EXPERIENCED BUTTON-HOLE maker; steady work; best wages for right party. Call at once. 114 S. SPRING ST., room 8. 1

WANTED—A GIRL TO DO GENERAL housework; wages $25. Call at 501 W. 32ND ST. Take Grand-ave. car. 1

WANTED—EXPERIENCED CORSET WOMAN TO DO ALTERATION WORK. CALL AFTER 5:30 P.M. 749 S. BROADWAY. 2

WANTED—LADY SOLICITORS FOR SAMple trimmed hats. 219 MERCANTILE PLACE. 1

WANTED—GOOD GIRL FOR GENERAL housework, small family, good wages. Call 826 BEACON ST. Phone Main 4893. 1

WANTED—AT ONCE, FIRST-CLASS WAIST finishers; good wages. 512 S. BROADWAY, room 2. 3

WANTED—GIRL FOR COOKING AND GENeral housework. Call 1701 HARVARD BLVD. City reference. 3

WANTED—YOUNG GIRL TO CARE FOR 2 small children; good home, small wages. Call 715 W. 41ST ST. 1

WANTED—YOUNG LADY TO ASSIST TO dress lady for stage. Call quick, 330½ S. Spring st. HARRY SEYMOUR. 1

WANTED—EXPERIENCED COLLAR GIRLS, body ironers and shirtwaist ironers. WARDROBE LAUNDRY, 315½ Boyd st., upstairs. 1

WANTED—GOOD GIRL FOR GENERAL housework at 333 ESTELLE AVE., Hollywood. Phone 57296. 3

WANTED—A YOUNG GIRL TO HELP WITH housework; stay home nights. 1601 NORMANDIE. 'Phone 71662. 3

WANTED—COMPETENT WOMAN TO DO cooking and small amount of housework. 2415 WESTERN AVE. Phone 71163. x1

WANTED—TAILORED SKIRT MAKERS AND HELPERS. CALL AFTER 5:30 P.M. 749 S. BROADWAY, TERRILL'S. 2

WANTED—GIRL TO ASSIST IN HOUSEwork; good home. Call 2215 W. 15TH, near Magnolia. Take Pico car. 1

WANTED—STRONG GIRL OR WOMAN FOR checking and hanging up clothes. SUITITORIUM DYE HOUSE, 819 E. Fifth. 2

WANTED—STRONG GIRL OR WOMAN FOR brushing and spotting men's garments. SUITITORIUM DYE HOUSE, 819 E. Fifth. 2

WANTED—A HELPER ON LADIES TAILoring. Apply JOHN LOGG, 910 South Figueroa. 1

WANTED—GIRL, 17 OR 18, TO HELP WITH housework; small family; good home. Phone West 6308. Call 1832 FOURTH AVE. 1

WANTED—CHAMBERMAID, STRONG AND experienced, $30 per month and room. 517½ S. MAIN. 3

WANTED—A LADY TO TAKE CARE OF baby, $4 a week and board; no work. 232 S. Hill st. BERGMAN. 1

WANTED — YOUNG COLORED GIRL FOR general housework; small family; must be neat. 726 W. WASHINGTON. B4095. 3

WANTED — EXPERIENCED WOMAN TO care for children and do housework. 900 BEACON ST. 1

WANTED—COMPETENT WOMAN, KITCHen and dining-room work; West Hollywood; must be good plain cook. 'PHONE 57418. 3

WANTED—2 NEAT, SENSIBLE GIRLS TO clerk in bakery. SLOAT BAKING CO., 711 W. Washington. 1

WANTED — COMPETENT GIRL FOR GENeral housework; 2 in family; wages $30. 'PHONE 71812. 3

WANTED — EXPERIENCED STARCHERS. AMERICAN LAUNDRY, corner 11th and Los Angeles. 1

WANTED—GIRL FOR GENERAL HOUSEwork and plain cooking, small family. Apply 818 S. BONNIE BRAE. 2

WANTED—
Experienced high-class saleswoman in millinery. Apply JACOBY BROS. x1

WANTED—AN APPRENTICE, PAID WELL while learning. IDA MACKENZIE, 296 E. 30th st. Phone 24592. 1

WANTED — 2 YOUNG LADY SOLICITORS for high-grade hosiery. Address L, box 202, TIMES BRANCH OFFICE. 3

WANTED—A YOUNG GIRL TO ASSIST with light housework. 1412 S. UNION AVE. 1

WANTED—A GOOD BOOK-KEEPER AND stenographer, $10 to start; advancement. 531 MASON BLDG. x1

WANTED—A GOOD GIRL FOR GENERAL housework; good plain cook. 615 S. BONNIE BRAE. 1

WANTED—2 OR 3 GOOD IRONERS AT THE CARLSON HAND LAUNDRY, 719 West 3rd st. 3

WANTED—WAIST DRAPERS AND SKIRT HELPERS. CALL AFTER 5:30 P.M., 749 S. BROADWAY. TERRILL'S. 2

WANTED—GIRL FOR GENERAL HOUSEwork, light work and lots of time off. Phone 54301. 486 KINGSLEY DRIVE. x1

WANTED—GIRL OR WOMAN TO ASSIST with general housework. Phone EAST 1277. 1

WANTED—COOK, OUT OF TOWN. CALL at 213 E. EIGHTH ST. 1

WANTED— Help, Male and Female.

WANTED—ALL COLORED HELP OF ALL kinds at all times. Why do you spend so much time looking for work, when I have anything you want? Come today and your troubles are over. COLEMAN'S EMPLOYMENT OFFICE, A2879, Broadway 2306. 4

WANTED— Help, Male and Female. (To Learn Trades.)

WANTED—MEN AT THE NATIONAL DAY and Night Automobile School to learn the automobile trade. We give a course in shop work, on steam, gas and electric vehicles, road repairing and driving. Good repair men always in demand everywhere. Before wasting your money with others, come to us and learn the trade right, as others have done. 210 W. SEVENTH ST. x*

WANTED — YOUR WORK PAYS THE EXpenses to learn a trade that pays $6 a day in a few months' time; electricity, automobiles, plumbing, bricklaying; actual contract jobs; 300 students last year.
UNITED TRADE SCHOOL CONTRACTING COMPANY,
x* 647 Pacific Electric Bldg.

WANTED—MEN TO LEARN AUTOMOBILE trade; good machinists and drivers in demand everywhere; learn the trade right from a practical automobile machinist; 8 years' experience; $25, including shop work and driving lessons. 'Phone Broadway 1985. 1250 S. LOS ANGELES ST. x*

WANTED — MEN QUICK TO LEARN A trade in months instead of years; automobiles, electricity, plumbing, bricklaying; actual contract work; 300 students last year. Catalogue free. UNITED TRADE SCHOOL CONTRACTING CO., 647 Pacific Electric Bldg. x*

LADIES, LEARN BEAUTY CULTURE. THE MACDONALD SYSTEM is the best. Hairdressing, manicuring, facial massage taught by experts. Diplomas and formulas given. Call or write MACDONALD'S, 204 Mercantile Place, corner Spring st. x2

WANTED — LADIES, BEAUTY CULTURE pays big. A small investment offering grand opportunities for ambitious girls. Learn right. FLORENTINE HAIRDRESSING COLLEGE, world's largest, corner Broadway, entrance 227 Mercantile Place. 2

WANTED—STUDENTS TO LEARN BEAUTY culture in all branches; weaving taught; special inducements to next 5 students. FASHION BEAUTY COLLEGE, 307 S. Broadway. 1

WANTED — GOVERNMENT EMPLOYEES. Write for Los Angeles examination schedule. Preparation free. FRANKLIN INSTITUTE, Dept. 14N, Rochester, N. Y. *

WANTED—SCHOLARS, GARMENT CUTting school, Curran system, latest improved, acurate, easy to learn. 732 W. SEVENTH ST. 3

WANTED—2 APPRENTICES AT ONCE. OWL TOILET PARLORS, F1566, 455 Broadway. Room 2. 2

WANTED— Help, Male and Female. (Instruction Course.)

WANTED — LADIES, BEAUTY CULTURE pays big; investigate. FLORENTINE HAIR-

WANTED— Help, Male and Female. (Instruction Course.)

WANTED—
Young men to learn to operate the linotype machine; a good trade that pays above the average. The Mergenthaler Linotype Company is installing over 100 linotype machines per month. That means just so many positions to be filled at good wages.
The Los Angeles Times has installed a large auxiliary plant, and has placed in charge an expert machinist and operator, making it possible for students who so desire to learn either trade (linotype machinist or operator) in shortest possible time. Six weeks' course, 8 hours per day or night, $60. THE TIMES-MIRROR COMPANY, or phone Main 8200, and ask for manager of the Linotype School. *

WANTED— Situations, Male.

WANTED — POSITION AS CHAUFFEUR; have had 5 years' experience in shop and driving and can keep your car out of repair shops; I neither drink nor smoke; neat and clean in appearance, and have extra good reference. Address O, box 64, TIMES OFFICE. 3

WANTED—POSITION TEAMSTER, WAREhouse work, delivery man, clerk, solicitor, foreman, etc. What have you? Handy with tools; acquainted with streets of city; do not smoke or drink; good references. 150 AVE. EAST 58. Phone 39142. 2

WANTED—EXPERIENCED, ALL-AROUND railroad office accountant desires position; can invest few thousand, according to safety of investment and remuneration. Address O, box 100, TIMES OFFICE. 1

WANTED — CHAUFFEUR, LIVING AT home, desires position with private family or business house. Five years' experience. Best city references. Phone 71816. Ask for TAYLOR. 1

WANTED—GERMAN, AGED 26, SPEAKS and writes German, French and Spanish fluently; 7 years banking and commercial experience, wishes position in bank or wholesale house. Address O, box 62, TIMES OFFICE. 1

WANTED—YOUNG MARRIED MAN WISHES position with electrical or engineering firm. Have had some experience and willing to work. Address L. W. TURNER, 502 W. First st. 3

WANTED—POSITION BY MAN WHO WILL furnish cash bond of few hundred dollars. State nature of business or no attention. Address K, box 295, TIMES BRANCH OFFICE. x*

WANTED—SITUATION, HANDY MAN, WHO understands any kind of house repairing and garden work; German; private place. Address E. S., 539 Echo Park ave. 1

WANTED — ENERGETIC YOUNG MAN wishes position with large real estate company in Los Angeles or vicinity. Address K, box 260, TIMES BRANCH OFFICE. 3

WANTED—FIRST-CLASS COLORED MAN would like steady position; can do any kind of work. Also housework. Phone WEST 1205. 3

WANTED—MAN AND BOY, EXPERIENCED in vegetable raising, wants work at Yuma or Imperial; Yuma preferred. Address O, box 20, TIMES OFFICE, or phone 23391. *

WANTED—CHAUFFEUR, RELIABLE JAPanese with 3 years' experience, wishes position; with city references. Call 7 p.m., Home 77248. 1060 W. 35TH PLACE. 3

WANTED — BY EXPERIENCED ORANGE and apple man, position as foreman or general work; can do all own blacksmith work. Address T, box 45, TIMES OFFICE. 2

WANTED — BY EXPERIENCED MAN, pruning, budding or any kind of horticultural work; all work guaranteed. Address N, box 109, TIMES OFFICE. 1

WANTED—BY A YOUNG EASTERN MAN, a position on a ranch; one who understands care of horses and milking cows. Address O, box 82, TIMES OFFICE. 1

WANTED—POSITION AS COLLECTOR BY young man who has motorcycle; can furnish bond. Address K, box 298, TIMES BRANCH OFFICE. 3

WANTED—GARDENER, MIDDLE-AGED, desires situation; flowers, fruits, vegetables; good milker; handy with tools; references. Address R, box 150, TIMES OFFICE. 2

WANTED — SITUATION, EXPERIENCED book-keeper desires position; references from last employers. Address H, box 206, TIMES BRANCH OFFICE. 3

WANTED — FIRST-CLASS CHICAGO COAT operator would like to get steady position. Address L, box 212, TIMES BRANCH OFFICE. 3

WANTED—YOUNG GENERAL OFFICE MAN wishes to get back into mining or stock brokerage business, city or camp. Address L, box 206, TIMES BRANCH OFFICE. 1

WANTED — THOROUGHLY RELIABLE, competent night watchman open for position; five years last place. Address T, box 92, TIMES OFFICE. 1

WANTED—BY ELDERLY MAN, POSITION as gardener; understands horses and cows; A-1 references. Address O, box 128, TIMES OFFICE. 3

WANTED — SITUATION FOR RESPECTable home, young man will work for room and board in Pasadena or Hollywood. Address T, box 29, TIMES OFFICE. 3

WANTED—SITUATION BY YOUNG MAN just from the East; 20 years old; good education; where there is chance for promotion. Phone SOUTH 1945. 1

WANTED—BY ELDERLY MAN, POSITION as gardener; understands horses and cows. A-1 references. Address O, box 128, TIMES OFFICE. 2

WANTED—POSITION, CHAUFFEUR, MEchanic, present driving Locomobile and Stoddard-Dayton. 901 NINTH AND UNION AVE. 3

WANTED — JAPANESE, FIRST-CLASS cook, who has good reference, wishes situation in family. Address O, box 18, TIMES OFFICE. 3

WANTED—AM A1 BOOK-KEEPER, BEST of references, salary moderate to start. Address J, box 234, TIMES BRANCH OFFICE. x3

WANTED—JAPANESE GARDENERS, CATalina st., work done by day or contract. Ring morning or night. Phones 71375, WEST 3448. 6

WANTED — JAPANESE WANTS WORK putting in lawns, weeding and gardens cared by the day or month. OKA, 116 W. 9th st. 3

WANTED. — UPHOLSTERER, GERMAN, first-class inside and outside, wants position. Address T, box 43, TIMES OFFICE. 3

WANTED—BY MIDDLE-AGED MAN POSItion in wholesale house; references. Address L, box 204, TIMES BRANCH OFFICE. 3

WANTED—POSITION BY PRINTER; GOOD ad man, in or out of town. Address L, box 201, TIMES BRANCH OFFICE. 2

WANTED—SITUATION BY TWO COLORED all-around carpenters, day or job. Phone BROADWAY 4817. 1

WANTED—PAPER HANGER AND DECOrator wants only first-class work. 5842 CROCKER ST. 3

WANTED—LIVELY YOUNG MAN WISHES position as collector. Address K, box 259, TIMES BRANCH OFFICE. 3

WANTED—MARRIED MAN WISHES POSItion as bill clerk or general office work. Address O, box 17, TIMES OFFICE. 3

WANTED—POSITION AS EXPERIENCED helper in machine shop, by young married man. Address 241 S. HOPE. 2

WANTED—BY MARRIED MAN, THE CARE of orange or walnut ranch. E. J. M'SHERRY, Duarte, Cal. 1

WANTED—RELIABLE JAPANESE WANTS position to do general housework in small family; has reference. Phone MAIN 4225. 1

WANTED—ENGAGEMENTS FOR ORCHEStra of 3 pieces for dinners. PHONES SOUTH 4569 or 21268. 2

WANTED — EXPERIENCED CHAUFFEUR desires situation; references. L. A. SHUMATE, 509 Court st. 'Phone Main 4872. 2

WANTED — GERMAN FRESCO PAINTER likes a job by the day or contract. Address P, box 11, TIMES OFFICE. 3

WANTED—JAPANESE BOY WANTS A SITuation as a cook in country or city. HOME 22958. 3

WANTED—LAWN AND GARDEN WORK, Westlake district. J. H. GRAY, Home 51457. 2

WANTED—GARDEN WORK BY MONTH or hour. E. SEIBT, 241 W. 37th st. 3

WANTED — SITUATION, CARPENTER work by experienced man. A5316. 2

WANTED—SUNDAY WORK. T., Japanese, 144 Hewitt st. 1

WANTED— Situations, Female.

WANTED—BY FIRST-CLASS COOK WHERE second help is kept. Phone A6639, Main 1090. SWEDISH AND GERMAN BUREAU. 1

WANTED — EXPERIENCED CASHIER wants position, preferably in cafe or restaurant. PHONE A5940. No. 24. 1

WANTED—EXPERIENCED COLORED GIRL wishes general work. Phone BROADWAY 2745. 1

WANTED—POSITION AS HOUSEKEEPER or cook for widower. Address 1026 S. FIGUEROA. 1

WANTED — COLORED GIRL WANTS TO work by month, can do plain cooking, etc. PHONE BROADWAY 4127. 1

WANTED—BY COLORED WOMAN, FIRST-class laundry work and house-cleaning by the day. PHONE SOUTH 6644. 1

WANTED—LADY OSTEOPATH WILL TRAvel with invalid, going east. Address O, box 50, TIMES OFFICE. 1

WANTED—LAUNDRY WORK BY THE DAY or bundles to bring home. PHONE SOUTH 6617. 1

WANTED—SITUATION AS HOUSEKEEPER or companion. Address P, box 17, TIMES OFFICE. 1

WANTED — LADIES' TAILORING AND fancy dressmaking to do at reasonable prices. MISS BINNING, 3302 E. First. Boyle 3825. 1

WANTED—POSITION, TRAINED NURSE;

WANTED— Situations, Female.

WANTED — YOUNG LADY, TRAINed reader and experienced in traveling, desires position with lady as traveling companion, practical nurse and professional masseuse; capable of tutoring and caring for children if wished; references. 2129 W. 8TH ST. Phone 53457.

WANTED—YOUNG LADY WANTS POSItion as book-keeper with manufacturing concern or wholesale house. Furnish good reference, three years' experience, some knowledge of stenography. Address K, box 264, TIMES BRANCH OFFICE. 1

WANTED—BY REFINED CAPABLE AMERican woman (with several years' experience in the city,) position as companion attendant to delicate or elderly lady or companion housekeeper to an old couple. Highest references. PHONE 52364. 1

WANTED — COMPETENT BOOK-KEEPERS and stenographers supplied to business men. Our references are unquestionable. Commercial Department, CALIFORNIA TEACHERS' BUREAU, 424 I. W. Hellman. Phones—F... Main 2777. x*

WANTED—BOOK-KEEPER AND STENOGrapher desires permanent position where book-keeping is main object and where conscientious work is appreciated; city references. Address T, box 11, TIMES OFFICE.

WANTED — RELIABLE ELDERLY LADY will care for small child or help with light part of housework for board, room and laundry. Address K, box 287, TIMES BRANCH OFFICE.

WANTED—CHILDREN, IN A GOOD PRIvate home for children, good care and motherly love; also woman would work a few hours, mornings, or take child out. 611 E. 33RD ST.

WANTED—A YOUNG WOMAN OF REFINEment and education, aged 32, desires a position as companion or house-keeper, references given, salary, $30 to $35. Address O, box 88, TIMES OFFICE.

WANTED—SITUATION BY EXPERIENCED young German woman, either as nurse, mother's helper or as attendant on invalid or elderly lady; references furnished. Apply 610 SOUTH GRAND AVE.

WANTED — YOUNG JAPANESE WOMAN with some knowledge of cooking desires position to do general housework in a small family. K. NAGAOKA, 431 S. San Pedro.

WANTED—BY A CASTILIAN GIRL, POSItion in general housework where Spanish is spoken; desired wages $25. Call at 610 ALAMEDA ST. Phone Broadway 3095.

WANTED—AM A VERY GOOD STENOGrapher and book-keeper; reasonable salary to start; local references. Address J, box ..., TIMES BRANCH OFFICE.

WANTED — A RESPECTFUL GERMAN lady would like to have a situation for house cleaning, washing or ironing. Address T, box 59, TIMES OFFICE.

WANTED—FIRST-CLASS COOK WISHES position, with Jewish family or as housekeeper. Best of references. Address MINIE, ... E. 15TH ST.

WANTED—SITUATION BY MIDDLE-AGED lady with experience, in rooming house or housekeeper in private family, with no children. Call room 6, 300 S. HILL ST.

WANTED—LADY OF GOOD APPEARANCE wishes position as cashier or in office; can furnish bonds. Address K, box 250, TIMES BRANCH OFFICE.

WANTED—SITUATION FOR RESPECTABLE home, young man will work for room and board in Pasadena or Hollywood. Address T, box 29, TIMES OFFICE.

WANTED — SITUATION AS OFFICE ASsistant by experienced lady book-keeper; splendid references. Address T, box 61, TIMES OFFICE.

WANTED—DAY WORK WASHING, IRONing, cleaning, by competent woman. Phone A6639, Main 1090. SWEDISH AND GERMAN BUREAU.

WANTED—CASHIER, 5 YEARS' EXPERIence, wishes position as cashier or office girl. Call 54190. 502 ECHO PARK AVE.

WANTED—EXPERIENCED DEMONSTRAtor would like position, in or out of city. Address T, box 41, TIMES OFFICE.

WANTED — BY EXPERIENCED DRESSmaker, sewing by the day, $2.25 per day. Phone BROADWAY 3469.

WANTED — WOMAN WISHES LAUNDRY work in family. Call 23373, after 6 p.m.

WANTED— Situations, Male and Female.

WANTED—IF YOU WANT THE BEST COLored help that can be obtained, both in and out of city, on short notice, ring or call COLEMAN'S EMPLOYMENT BUREAU, 311 E. Second st. A2879, Broadway 2306.

WANTED—BY JAPANESE COUPLE, SITUAtion in family, first-class, fancy cook, experienced, 17 years; wife waitress or cook. SHIRA, 422 S. Flower st. F1461. Reference.

WANTED—MAN AND WIFE DESIRES POsition in hotel or boarding-house as all-round cooks or cook and waitress, city or country. Address T, box 48, TIMES OFFICE.

WANTED— Agents and Solicitors.

WANTED—AGENTS HAVE MADE $100 PER WEEK, TAKING ORDERS FOR OUR TIRES. EXPENSES GUARANTEED. PUNCTURELESS NONSKID LEATHER TIRE FACTORY, 2297 S. Main. 2

WANTED—ONE FIRST-CLASS SOLICITOR on new home building association. Liberal pay. Apply PARSONS, Stephenson and Towne ave. Home 'Phone 41796.

WANTED—LADY OR GENTLEMAN WHO can sell real estate; Christian Scientist preferred. 721 MERCHANTS' TRUST BLDG., 207 S. Broadway.

WANTED — AGENTS TO SELL "ROOSEvelt's Travels in Africa;" $6 to $10 per day. 1935 MORTON AVE., Pasadena. Call after 1 p.m.

WANTED—AGENT TO HANDLE TWO new articles in all business, experience unnecessary. Call 1200 EAST NINTH.

WANTED— Work by the Day.

WANTED — WORK BY THE DAY, $1... Phone MAIN 3509.

WANTED— Partners.

WANTED—I AM ORGANIZING A BUILDING company. Have built 35 bungalows in last three months and sold them immediately at a good profit. I need additional capital for bigger profits and will guarantee a good rate of interest, also interest in profits. Have choice high lots, close in now ready. Let me explain this sound and safe proposition to you. A1number one references given. Address O, box 111, TIMES OFFICE.

WANTED — PARTNER; NO CAPITAL REquired, but party must have money enough to pay half of small office expense and to live on for sixty days, and be good saleswoman. If she has typewriter so much the better. Call or address VIOLA UTT, 410 Bumiller Bldg.

WANTED—PARTNER BY STRICTLY HONorable Christian gentleman, a Protestant lady of means as financial partner in a very profitable investment that will bear the fullest investigation; a strictly honest proposition; no triflers. Address T, box 62, TIMES OFFICE. 2

WANTED — PARTNER WHO UNDERstands restaurant business. I have complete outfit. A range, cooking utensils, dishes, linen, silver, tables. Liberal proposition to the right party. Address N, box 13, TIMES OFFICE.

WANTED—A PARTNER WITH ABOUT $... cash, in a well established cabinet and picture shop; must be a good business man; fine opportunity for the right man. Address O, box 58, TIMES OFFICE.

WANTED — A LIVE MAN TO INVEST money and services in a thoroughly equipped manufacturing plant; references exchanged; no agents. Address MM, box 141, TIMES OFFICE. x*

WANTED—A PARTNER IN REAL ESTATE deal; $2500 required; real estate security; money doubled one year; position with salary. Address R, box 189, TIMES OFFICE. x3

WANTED—LADY PARTNER TO TAKE charge of rooming-house in live oil town; will give half interest to right party. Address T, box 96, TIMES OFFICE. 1

WANTED—PARTNER, MAN WITH CAPital to invest in first-class mineral water proposition. For full information, write to O, box 34, TIMES OFFICE.

WANTED—PARTNER IN LIGHT, CLEAN business; will pay $18 to $25 week; $150 required; investigate this. 746 S. SPRING. 1

WANTED— Rooms.

WANTED—BY YOUNG MAN, A HANDSOME and sunny room, in a congenial family, with preference of taking meals if desired; must be near in. Address T, box 63, TIMES OFFICE. 1

WANTED— Rooms and Board.

WANTED—BOARD AND ROOM FOR LADY and 2-year-old boy, where boy will be taken care of during the day; must have yard and be reasonable. 115 N. 16TH, or ring up BROADWAY 3106 after 4 o'clock.

WANTED—ROOM AND BOARD IN STRICTly private family by young lady student; Westlake district; must be reasonable. Address O, box 30, TIMES OFFICE.

WANTED—YOUNG MAN WANTS ROOM, congenial private family or widow's home. In answering give particulars. Address ..., box 28, TIMES OFFICE.

WANTED— To Rent.

WANTED — WE HAVE PLENTY CUSTOMers for furnished or unfurnished houses. ... with H. L. MILLER & CO., 324 W. Six...

FRIDAY MORNING.

Classified Liners

WANTED— To Rent.

WANTED—TO RENT—
YOUR PROPERTY
IF LISTED WITH US
is advertised in detail in our
SEMI-WEEKLY BULLETIN,
which also contains
A MAP OF LOS ANGELES
And list of car lines, schools, parks, etc.
YOUR PROPERTY
NEVER FORGOTTEN.
It is given out to every inquirer for rental property and goes to a large mailing list as well.
EVERYBODY GETS IT.
IT COSTS YOU NO MORE.
But you get better service and the same personal attention is given your property.
WRIGHT & CALLENDER COMPANY,
4.. S. Hill St. x*

WANTED—UNFURNISHED—
15 to 20-room house or flat, close in, reasonable rent; walking distance; suitable for rooming ... promptly.
THE UNIT LOAN CO.,
1.. S. Broadway.

WANTED—UNFURNISHED—
4 or 5-room house, between Washington and Pico, Main and Figueroa; not over $16, water paid. Must move Saturday. List now.
THE UNIT LOAN CO.,
106 S. Broadway. x1

WANTED—TO RENT. WE HAVE CALLS for small furnished houses, close in, from $12 to $15.
THE UNIT LOAN CO.,
106 S. Broadway. x3

WANTED—SIX OR SEVEN-ROOM BUNGAlow; must be modern, completely furnished; piano; A-1 condition; adults; take for six months if reasonable. M. S. M., 1414 West 10th. 1

WANTED—TO RENT FURNISHED 6, 7 OR 8-room house; prefer bungalow in west or southwest. State price and location. Address L, box ..., TIMES BRANCH OFFICE. 1

WANTED—ADULTS, BEST REFERENCES, will care for furnished house, cottage or flat during owner's absence. Reasonable rent. FARNHAM, 1419 Berendo. Phone 72040. 3

WANTED—TO RENT, BY WEEK OR month, light delivery horse, wagon, harness, or will buy on payments. J. MANAHAN, 923 E. Second st., Long Beach. 3

WANTED—THREE OR FOUR-ROOM BUNgalow, unfurnished; modern; will pay $15 to $18; no children. Address L, box ..., TIMES BRANCH OFFICE. 1

WANTED— To Purchase, Real Estate.

WANTED—TO PURCHASE BUSINESS.
Have three buyers for a piece from 5th to Pico, Main to Figueroa, from $25,000 to $50,000, from owners only. See me at once.
H. P. ERNST,
Room 202, Laughlin Bldg., 315 S. Broadway.

WANTED—TO PURCHASE
6-room modern cottage or bungalow. Will give spot cash and beautiful new, modern 7-room house in the southeast part of city. Hardwood floors; large lots, lawn, flowers, fruit, all clear.
D. A. VAN VRANKEN & CO.,
402 H. W. Hellman Bldg. x1

WANTED—WE HAVE A CASH CUSTOMER for a modern up-to-date 2-story house, 7 or 8 rooms; not to exceed $7500; on high ground, Wilshire, Westlake or West Adams Heights. Must be a bargain; owners only; this is no listing ad. FLEMING & HUTCHISON, 416 Union Trust Bldg. x3

WANTED — CHEAP LAND FOR STOCK ranch; prefer Ventura county; must be bargain; will give my beautiful new home, all modern improvements, and adjoining lots, all in cash value, and $1000 in cash. Please give full description, price and other facts. Address K, box 231, TIMES BRANCH OFFICE. x3

WANTED—IF YOU WANT TO BUY OR SELL anything, we are the people you are looking for. We have clients who are looking for bargains. Property of all kinds for exchange. Building loans, designing and building a specialty by men of experience. WILLIAMS LAND AND LOAN CO., 618 Grant Bldg. Main 2831. Home A2982. x*

WANTED—
Business property, vacant and improved. Residence lots, houses and acreage. List with us ffor quick sale. We are in touch with buyers.
x* CITIZENS' INVESTMENT CO.,
326-7-8-9 Bradbury Bldg.

WANTED—LOT FOR ALL CASH. WILSHIRE OR SOUTHWEST DISTRICT. Have a bona fide buyer for 60-foot east-front lot on high ground, Wilshire or West Adams st., up to $2500; must be bargain. T. M. FLOWER, with THOS. C. BUNDY & CO., 305 S. Hill st. x1

WANTED—TO BUY A NICE BUNGALOW or house of 7 to 9 rooms, south of 4th, north of Adams and west of Vermont. Must be a beauty and a bargain for cash. My family is here and I must have a home quick. Address R. L. LITTLE, 537 San Fernando Bldg.

WANTED—WE WANT A TRACT OF FOOThill acreage that can be cut up for chicken ranches. What have you? Give particulars.
ALBERT H. BEACH CO.,
350 S. Broadway.
F5002; Main 2172. x1

WANTED—WANT THE BEST AND CHEAPest quarter or half section in the Antelope Valley, east of Lancaster, improved or unimproved, in the artesian district; give detailed description and lowest cash price. Address K, box 272, TIMES BRANCH OFFICE. x4

WANTED — FROM OWNER, 50 TO 200 acres between Los Angeles and ocean; have cash customer waiting; we mean business. This is no listing dodge. Send location and price at once to McFATRIDGE CO., 323 Douglas Bldg. x1

WANTED — GOOD VACANT PROPERTY, city or country, to $7500. Want to put in modern 7-room house on Adams st. Price $6000, clear and cash. Owners only. FRANKLIN & RIDENBAUGH, 312 H. W. Hellman. x*

WANTED—WE HAVE A BUYER FOR 4 OR 5-room cottage, north or west; will pay $1000 cash and $25 month.
H. L. MILLER & CO.,
x3 324 W. Sixth. Home F3736, Main 6787.

WANTED—5 TO 10-ACRE RANCH IN LOS Angeles or Orange counties; our client will give $600 in cash and improved clear lots in good suburb; state full particulars. Address K, box 267, TIMES BRANCH OFFICE. x3

WANTED—TO BUY 7 TO 8-ROOM BUNGAlow or house in southwest section; will pay cash and up-to-date 5-room bungalow in southwest. Address R. L. LITTLE, 537 San Fernando Bldg.

WANTED—SAN FERNANDO VALLEY land; will pay for same with beautiful new 8-room Los Angeles residence; deal with owners only. Address O, box 93, TIMES OFFICE. x1

WANTED—F. H. JOLLIFFE,
414 South Hill.
List your houses, lots and ranches with me for sale; also rent houses and sell rooming-houses. 1

WANTED—F. H. JOLLIFFE,
414 S. Hill st.
I have calls for some good cheap lots and houses in southwest, Wilshire, East Hollywood, Colegrove and Hollywood. 1

WANTED—I WANT TO PURCHASE 5 TO 40 acres good land, with water, near Los Angeles. Write full particulars. Address L, box 208, TIMES BRANCH OFFICE. 1

WANTED — LOT; WILL GIVE SECOND-trust deed note, payable monthly, for 1 or 2 good lots; will build at once. TEMPLE 597 and 58244. 2

WANTED—FROM OWNER, 5 OR 10 ACRES near Los Angeles; must be bargain for cash. Address K, box 261, TIMES BRANCH OFFICE.

WANTED — WILL PAY CASH, SMALL acreage near city; give description. No agents need apply. Address K, box 252, TIMES BRANCH OFFICE.

WANTED—FOR CASH, LOT NEAR HARvard and Wilshire; east front preferred. H. T. PECK, General Delivery, city. x1

WANTED—LOT, NORTHWEST; MUST BE a snap. Address K, box 262, TIMES BRANCH OFFICE.

WANTED—2 OR 3 ACRES OF GOOD LAND with house of 6 or 8 rooms, between city and beach. Tel. W. 3113. 2

WANTED — SMALL CHICKEN RANCH; terms part cash. Address O, box 12, TIMES OFFICE. 3

WANTED—FIVE OR TEN ACRES OF GOOD land near Los Angeles. Address 1158 E. 33RD, Los Angeles. 1

WANTED—LOTS FOR SALE—LIST YOURS. MUNHOLLAND, 803 H. W. Hellman Blk. x*

WANTED— To Purchase, Miscellaneous.

WANTED—TO PURCHASE FOR CASH, THE furniture of a private residence. Address EZ, box 143, TIMES OFFICE. x*

WANTED—TO BUY THE FURNITURE OF a Westside home; want good goods. HOME ... 3

WANTED — CASH PAID FOR FEATHER beds. 785 SAN PEDRO ST. Main 1366. Home F4841. x*

WANTED—HIGHEST PRICES PAID FOR all kinds furniture. 644 S. MAIN. Phone F.... x*

WANTED — DIAMONDS, JEWELRY, ETC.; pay cash; get my offer; fair dealing. H. T.

Classified Liners

WANTED— To Rent.

WANTED—TO RENT—

YOUR PROPERTY IF LISTED WITH US is advertised in detail in our SEMI-WEEKLY BULLETIN, which also contains A MAP OF LOS ANGELES And list of car lines, schools, parks, etc. YOUR PROPERTY NEVER FORGOTTEN.

It is given out to every inquirer for rental property and goes to a large mailing list as well.

EVERYBODY GETS IT.

IT COSTS YOU NO MORE.

But you get better service and the same personal attention is given your property.

WRIGHT & CALLENDER COMPANY, 403 S. Hill St. x*

WANTED—UNFURNISHED— 15 to 20-room house or flat, close in, reasonable rent; walking distance; suitable for rooming; owner promptly. THE UNIT LOAN CO., 106 S. Broadway. x1

WANTED—UNFURNISHED— 4 or 5-room house, between Washington and Pico, Main and Figueroa; not over $16; water paid. Must move Saturday. List now. THE UNIT LOAN CO., 106 S. Broadway. x1

WANTED—TO RENT. WE HAVE CALLS for small furnished houses, close in, from $12 to $18. THE UNIT LOAN CO., 106 S. Broadway. x3

WANTED—SIX OR SEVEN-ROOM BUNGALOW; must be modern, completely furnished; piano; A-1 condition; adults; take for six months if reasonable. M. S. M., 1414 West 10th. 1

WANTED—TO RENT FURNISHED 6, 7 OR 8-room house; prefer bungalow in west or southwest. State price and location. Address L, box 203, TIMES BRANCH OFFICE. 1

WANTED—ADULTS, BEST REFERENCES, will care for furnished house, cottage or flat during owner's absence. Reasonable rent. FARNHAM, 1419 Berendo. Phone 72540. 3

WANTED—TO RENT, BY WEEK OR month, light delivery horse, wagon, harness, or will buy on payments. J. MANAHAN, 523 E. Second st., Long Beach. 3

WANTED—THREE OR FOUR-ROOM BUNGALOW, unfurnished; modern; will pay $15 to $18; no children. Address L, box 209, TIMES BRANCH OFFICE. 1

WANTED— To Purchase, Real Estate.

WANTED—TO PURCHASE BUSINESS.

Have three buyers for a piece from 4th to Pico, Main to Figueroa, from $25,000 to $50,000, from owners only. See me at once.

H. P. ERNST, Room 302, Laughlin Bldg., 315 S. Broadway. 3

WANTED—TO PURCHASE 5-room modern cottage or bungalow. Will give spot cash and beautiful new, modern 7-room house in the southeast part of city. Hardwood floors; large lots, lawn, flowers, fruit, all clear. D. A. VAN VRANKEN & CO., 402 H. W. Hellman Bldg. x1

WANTED—WE HAVE A CASH CUSTOMER for a modern up-to-date 2-story house, 7 or 8 rooms; not to exceed $7500; on high ground, Wilshire, Westlake or West Adams Heights. Must be a bargain; owners only; this is no listing ad. FLEMING & HUTCHISON, 418 Union Trust Bldg. x3

WANTED—CHEAP LAND FOR STOCK ranch; prefer Ventura county; must be bargain; will give my beautiful new home, all modern improvements, and adjoining lots, all at cash value, and $1000 in cash. Please give legal description, price and other facts. Address K, box 291, TIMES BRANCH OFFICE. x3

WANTED—IF YOU WANT TO BUY OR SELL anything, we are the people you are looking for. We have clients who are looking for bargains. Property of all kinds for exchange. Building loans, designing and building a specialty by men of experience. WILLIAMS LAND AND LOAN CO., 618 Grant Bldg. Main 2931. Home A2963. x*

WANTED— Business property, vacant and improved. Residence lots, homes and acreage. List with us for quick sale. We are in touch with buyers. CITIZENS' INVESTMENT CO., 326-7-8-9 Bradbury Bldg. x*

WANTED—LOT FOR ALL CASH. WILSHIRE OR SOUTHWEST DISTRICT. Have a bona fide buyer for 60-foot east-front lot on high ground, Wilshire or West Adams st., up to $3500; must be bargain. T. M. FLOWER, with F4538, Main 4293. THOS. C. BUNDY & CO., 405 S. Hill st. x1

WANTED—TO BUY A NICE BUNGALOW or house of 7 to 9 rooms, south of 4th, north of Adams and west of Vermont. Must be a beauty and a bargain for cash. My family is here and I must have a home quick. Address R. L. LITTLE, 537 San Fernando Bldg. 2

WANTED—WE WANT A TRACT OF FOOTHILL acreage that can be cut up for chicken ranches. What have you? Give particulars. ALBERT H. BEACH CO., 350 S. Broadway. F5669; Main 2172. x1

WANTED—WANT THE BEST AND CHEAPEST quarter or half section in the Antelope Valley, east of Lancaster, improved or unimproved, in the artesian district; give detailed description and lowest cash price. Address K, box 272, TIMES BRANCH OFFICE. x4

WANTED—FROM OWNER, 50 TO 200 acres between Los Angeles and ocean; have cash customer waiting; we mean business. This is no listing dodge. Send location and price at once to McFATRIDGE CO., 325 Douglas Bldg. x1

WANTED—GOOD VACANT PROPERTY, city or country, to $7500. Want to put in modern 7-room house on Adams st. Price $6000, clear and cash. Owners only. FRANKLIN & RIDENBAUGH, 312 H. W. Hellman. x*

WANTED—WE HAVE A BUYER FOR 4 OR 5-room cottage, north or west; will pay $300 cash and $20 month. H. L. MILLER & CO., x3 324 W. Sixth. Home F3738, Main 6707.

WANTED—5 TO 10-ACRE RANCH IN LOS Angeles or Orange counties; our client will give $500 in cash and improved clear lots in good suburb; state full particulars. Address K, box 267, TIMES BRANCH OFFICE. x3

WANTED—TO BUY 7 TO 9-ROOM BUNGALOW or house in southwest section; will pay cash and up-to-date 5-room bungalow in southwest. Address R. L. LITTLE, 537 San Fernando Bldg. 2

WANTED—SAN FERNANDO VALLEY land; will pay for same with beautiful new 9-room Los Angeles residence; deal with owners only. Address O, box 93, TIMES OFFICE. x1

WANTED—F. H. JOLLIFFE, 414 South Hill. List your houses, lots and ranches with me for sale; also rent houses and sell rooming-houses. 1

WANTED—F. H. JOLLIFFE, 414 S. Hill st. I have calls for some good cheap lots and houses in southwest, Wilshire, East Hollywood, Colegrove and Hollywood. 1

WANTED—I WANT TO PURCHASE 5 TO 40 acres good land, with water, near Los Angeles. Write full particulars. Address L, box 208, TIMES BRANCH OFFICE. 1

WANTED—LOT; WILL GIVE SECOND-trust deed note, payable monthly, for 1 or 2 good lots; will build at once. TEMPLE, 207 and 56244.

WANTED—FROM OWNER, 5 OR 10 ACRES near Los Angeles; must be bargain for cash. Address K, box 261, TIMES BRANCH OFFICE. 1

WANTED—WILL PAY CASH, SMALL acreage near city; give description. No agents need apply. Address K, box 252, TIMES BRANCH OFFICE. 3

WANTED—FOR CASH, LOT NEAR HARvard and Wilshire; east front preferred. H. T. PECK, General Delivery, city. x1

WANTED—LOT, NORTHWEST; MUST BE a snap. Address K, box 262, TIMES BRANCH OFFICE. 1

WANTED—2 OR 3 ACRES OF GOOD LAND with house of 6 or 8 rooms, between city and beach. Tel. W. 3113. 2

WANTED—SMALL CHICKEN RANCH; terms part cash. Address O, box 12, TIMES OFFICE. 2

WANTED—FIVE OR TEN ACRES OF GOOD land near Los Angeles. Address 1158 E. 33RD, Los Angeles. 1

WANTED—LOTS FOR SALE—LIST YOURS. MUNHOLLAND, 602 H. W. Hellman Blk. x*

WANTED— To Purchase, Miscellaneous.

WANTED—TO PURCHASE FOR CASH, THE furniture of a private residence. Address ZZ, box 183, TIMES OFFICE. x*

WANTED—TO BUY THE FURNITURE OF Westside home; want good goods. HOME 3

WANTED—CASH PAID FOR FEATHER beds. 755 SAN PEDRO ST. Main 1166. Home F... x*

WANTED—HIGHEST PRICES PAID FOR all kinds furniture. 644 S. MAIN. Phone F2388. x*

WANTED—DIAMONDS, JEWELRY, ETC.; for cash; get my offer; fair dealing. H. T. ...

WANTED— To Purchase, Miscellaneous.

WANTED—YOU TO KNOW
WE BUY CLOTHING,
WE BUY FURNITURE,
WE BUY SPORTING GOODS,
WE POSITIVELY PAY MORE THAN ANY ONE ELSE FOR LADIES' AND GENTLEMEN'S GOOD SECOND-HAND CLOTHING, TRUNKS, VALISES, BEDDING, FURNITURE, CARPETS, CHINA, BRIC-A-BRAC, OLD GOLD AND SILVER, CUTLERY, REVOLVERS AND ALL MANNER OF SPORTING GOODS. ALL CALLS, CITY AND SUBURBAN, WILL RECEIVE PROMPT ATTENTION. PHONE A2697. MAIN 2537. 3

WANTED—WE PAY MORE CASH FOR furniture, household goods, merchandise, etc., than any firm in the city; any quantity. Also sell on commission; cash advanced on consignments. Largest and oldest established auction house in California. RHOADES & RHOADES, auctioneers, 535-37 S. Main st. 'Phone F1128, Main 1259. x*

WANTED—FOR CASH, WE PAY HIGHest cash price for all classes of house and office furnishings, or sell on commission; we would be pleased to have your call and will give it our immediate attention. REED & HAMMOND, auctioneers, 747-749 S. Spring st. Tel. Broadway 2960, Home F3243. x*

WANTED—ANY ARTICLE CONTAINING gold, silver or platinum, including worn-out watches, chains, rings, pins, artificial teeth plates, diamonds, coins, etc. We also buy antique china, furniture, etc. Call or send postal. GEO. H. QUAID, 430 Broadway, Room 615. Main 5044. x*

WANTED—FURNITURE OF ALL DESCRIPtions; will buy for cash or sell for you on commission. We believe in live and let live. Try us and be convinced. PACIFIC COAST AUCTION MART, 540 S. Spring, and 530 S. Main st. Phone Broadway 1276. 3

WANTED— JAMES COLGAN & CO., L. A. largest second-hand store, 711-713-715 S. SPRING ST. Highest price paid for any amount of household and office furniture. MAIN 2058, F3964. *

WANTED— COLYEAR'S, 509-511 S. MAIN. We pay one-third more than others for household goods; one piece or houseful. Phone us. HOME F3171, MAIN 1117. x*

WANTED—SELL OR EXCHANGE YOUR old furniture. We have thousands of customers waiting to buy it. 'Phone us. Main 1117. Home F3171. COLYEAR FURNITURE CO., 509-511 S. Main. *

WANTED—TO BUY YOUR HOME OR OFfice furniture, showcases, etc.; highest prices; cash or exchange. SKEELS BROS., 511 S. Main. F7018, Main 3042. *

WANTED—CASH PAID FOR GUNS, PIStols, microscopes, cameras, diamonds, watches, old gold and silver; if you wish a square deal, see us. 235 S. MAIN ST. x*

WANTED—FOR CASH, ALL KINDS OF old fashion jewelry, silverware, precious stones, engravings, laces, porcelain, coins and old postage stamps, at 614 W. SIXTH. *

WANTED—TO EXCHANGE 160 ACRES OF fine level homestead land near Los Angeles, for good furniture. Price $250. 405 CHAMBER OF COMMERCE. x*

WANTED—LARGE TINNERS' ROLLS, blacksmith's power trip hammer; also shaper for wood-working room. Cor. 14th and Alameda sts. TEL. 24591. x3

WANTED—FURNITURE AND HOUSEHOLD goods. L. A. AUCTION AND COMMISSION CO., 720 S. Spring. Phone Broadway 1667, F1719. x*

WANTED—DIAMONDS, ANTIQUE JEWelry, old gold, spot cash; no red tape. Highest prices. S. S. SCHEPPS, 621 S. Broadway. *

WANTED—TOP PRICES PAID FOR MEN'S SECOND-HAND CLOTHING. 605 SOUTH SPRING. MAIN 4024, F2899. x*

WANTED—DIAMONDS, OLD GOLD, JEWelry; highest price and a fair deal. H. B. CROUCH, mfg. jeweler, 555 S. Broadway. x*

WANTED—TO PURCHASE FOR CASH, THE furniture of a private residence, high-grade. Address ZZ, box 183, TIMES OFFICE. *

WANTED—MEN'S, LADIES' CLOTHING. Highest prices paid. MAIN 3597, F2936. x*

WANTED— Miscellaneous.

WANTED—CABINET MAKERS AND CARpenters to get in on the ground floor of a well established incorporated company; none but those that want to work and get interested considered. Call after 6 p.m., 606 N. SOTO ST., or all day Sunday. 3

WANTED—EVERY WOMAN TO TRY OUR manual therapeutic treatments for suffering women. Fee trial treatment. 1710 PENNSYLVANIA AVE., East First car to Boyle ave., one block north, side entrance. *

WANTED—200 LADIES AND GENTLEMEN to go roller skating, afternoon, evening. PALM GARDEN SKATING RINK, 18th and Main. *

WANTED—CONTRACT FOR PAPERHANGing, painting and repairing, best work at right prices. W. A. GOODWIN, 2964 LaSalle Ave. Phone West 537. 10

WANTED—MAN TO MAKE THIRD PARTY going to Yuma Saturday night, April 2. Phone BROADWAY 2239, A3366. 1

WANTED—PAPERING, $2.75 A ROOM; tinting, $1.85; painting equally as cheap. Tel. West ... BONNIE BRAE.

WANTED—POSTAGE STAMPS, ALBUMS, catalogues, papers, cash or exchange. West 1064. W. M. ARTMAN, General Delivery. *

WANTED—SMALL CHILDREN TO CARE for 208 EAST ADAMS. 1

TO LET— Furnished Rooms.

TO LET—BRIGHT SUNNY ROOMS, HOUSEkeeping and single, $1.75 to $4; hot bath, laundry, walking distance. Cars direct to depots. TEN EYCK, 111 S. Figueroa. 2

TO LET—5 MINUTES' WALK FROM P. O. 1103 WEST 7TH ST., corner Bixel. Newly furnished large airy outside rooms. Prices reasonable. PHONE MAIN 1424. 4

TO LET—TWO HOUSEKEEPING ROOMS, small kitchen, newly furnished, modern, convenient and home-like. 180 WEST 17TH ST. Broadway 3744. 3

TO LET—BEAUTIFULLY FURNISHED rooms in private family, with 'phone and piano privileges; gentlemen only. 'PHONE 22525. 1

TO LET—THE ST. REGIS, 227 S. FLOWER. Main 2290; A7336. A few minutes from Third and Broadway. Heated rooms, $2.50 up, by month $8.50 up. 1

TO LET—NICELY FURNISHED SLEEPing rooms; also housekeeping rooms, all conveniences, very reasonable. 137 N. HOPE. A7594. 1

TO LET—FURNISHED ROOM; ALL CONveniences, suitable for 1 or 2 gentlemen. 1332 SOUTH HOPE. Home phone F23066. 2

TO LET—A VERY PRETTY FURNISHED room in a new bungalow, with young married couple, 15 minutes from First and Broadway. 54730. 1

TO LET—2 NICELY FURNISHED ROOMS for housekeeping. Phone F2362. 805 S. OLIVE. 3

TO LET—2-ROOM COTTAGE, FURNISHED for housekeeping; close to business center. Phone 53338. Apply 611 ST. PAUL AVE. 1

TO LET—CLEAN, SUNNY ROOMS, $1.75 week up; housekeeping, $2.50. 417 W. 4TH. 1

TO LET—2 NICE FURNISHED ROOMS, 1 suitable for gent, and one for 2; rent very reasonable. 336 W. 21ST ST. Phone B4540. 2

TO LET—PRETTY EAST ROOM FOR LADY, Westlake district; meals if desired; attractive home, reasonable. 53144. 1

TO LET—HANDSOMELY FURNISHED rooms for light housekeeping; very attractive home. 1600 W. 14TH ST., corner Union ave. 3

TO LET—$3.50 PER WEEK, LARGE, SUNny, newly furnished room, with alcove; all modern conveniences. 415 W. WASHINGTON. x*

TO LET—FINELY FURNISHED OUTSIDE rooms, single and suite, good corner; running hot and cold water in rooms; private baths. 1035 S. FIGUEROA. Both phones. 1

TO LET—CLEAN, SUNNY ROOMS; ALL conveniences; light housekeeping; price $4 to $12 month. 1708 S. GRAND AVE. 3

TO LET—FOR 2 GIRLS, A 3-ROOM FURnished cottage, water paid, $12.50. 4712 VERMONT PLACE. 4

TO LET—FURNISHED, 4 THOROUGHLY clean rooms; entire lower floor; 'phone service; well located; rent $15. 'PHONE 71776. *

TO LET—FURNISHED ROOMS FOR housekeeping. 1635 PALOMA AVE. Take Griffith-ave. car to 18th, one block east. 2

TO LET—BRIGHT, CHEERY NICELY FURnished room in private home; walking distance. 1053 FLORIDA. Phone 52607. 3

TO LET—FURNISHED ROOM, HOME FOR gentleman; home surrounding; congenial people. 322½ N. HILL. 2

TO LET—$1.75, $2 WEEK EACH, FURNISHed housekeeping rooms; bath, 548 EAST PICO. 2

TO LET—NICELY FURNISHED ROOMS, 1 block from Courthouse, $2.00 per week and up. 412 W. TEMPLE ST. 2

TO LET—TO LADY, VERY NICE FRONT room with private family, at cheap rent. 1132 INGRAHAM ST. Tel. Main 6001. 2

TO LET—ROOM AND BOARD IN PRIVATE family; beautiful home. 121 W. SICHEL on Vermont Square. South 5986. 3

TO LET—FINE ROOMS FOR MEN AT "THE FORT," 311 California, at Broadway. Cheap rent. 3

TO LET—FURNISHED AND HOUSEKEEPing rooms, $2.50-$3 per week. 226½ CLAY ST. 4

TO LET—2 FURNISHED SUNNY ROOMS for light housekeeping. 523 S. FIGUEROA. 1

TO LET—$6.50 TO $10 PER MONTH FOR 2 furnished housekeeping rooms. Phone WEST ...

TO LET— Furnished Rooms.

TO LET— AT REDUCED RATES.

"ALL THE COMFORTS OF HOME."

With the conveniences and service of the new, MODERN, FIRE-PROOF FAMILY HOTEL.

"SANTA RITA."

MAIN AND BROADWAY, AT 11TH ST. Central, yet quiet and homelike. Pleasant outside rooms, with bath and every other modern convenience; $1 per day. LIBERAL REDUCTION WEEKLY. 'Phone Main 8432. 4

TO LET— Large, airy rooms, with steam heat, hot and cold water; fireproof building; most reasonable rates in city. HOTEL WATERVILLE, Cor. Seventh and Maple. x*

TO LET—NOTICE, WE INSPECT HUNdreds of rooms and apartments each week. It is business. Don't wander about the streets, trusting to chance to secure suitable accommodations. Tell us where you want to go and what you want to pay, and we will direct you to the best available. Moreover, we furnish you with full and accurate descriptions. The service costs you nothing. THE LOS ANGELES ROOMING AND BROKERAGE CO., 214 W. Seventh st. 'Phone F... 6

TO LET—"VALDEMAR," 632 W. SIXTH, family tourist, commercial hotel; exceptionally handsomely furnished rooms; private baths; $3.50, $4.50, $5.50 week; unsurpassed, incomparable, accommodations; inconceivably advantageously located; unparalleled conveniences; unexcelled appointments; superlative cleanliness; magnificent residential environments; discriminatory comparison supplicated; permanent patrons proportionately propitiated. *

TO LET—EXCEPTIONALLY SUNNY FURnished room, southeast exposure, all modern conveniences, kitchen privileges if desired; in family of 3 adults. Apply 2726 VERMONT AVE. 'Phone 22208. 1

TO LET—$10, IN PRIVATE FLAT, NO children; to gentleman; handsome large, front newly furnished sunny room; 5 minutes' walk from First and Broadway. APARTMENT 15, 425 N. Hill. 2

TO LET—HOTEL LORRAINE, LOCATED IN the heart of the business center; everything new throughout; hot and cold water and steam heat in every room; rates reasonable. 210 CLAY ST., between Hill and Olive. 6

TO LET—772 RUTH AVE., NICE, CLEAN housekeeping or single rooms in modern house, hot and cold water in every room; public parlor and use of telephone at reasonable rent. 5

TO LET—COMFORTABLY FURNISHED front room, connecting bath, gas, electricity, kitchen privileges. 428 W. JEFFERSON, corner S. Flower and W. Jefferson. Lady preferred, $9 a month. Phone 24238. 1

TO LET—3 FURNISHED HOUSEKEEPING rooms, first floor; gas range, every convenience; summer rates to permanent parties. Take University car. 916 W. 35TH PLACE. 1

TO LET—FURNISHED ROOMS, 40 NEWLY furnished rooms, running water, modern, $2 per week, 50c a day. 347 S. LOS ANGELES ST. 'Phone A7461. 2*

TO LET—FURNISHED ROOMS WITH first-class board. 1716 W. NINTH ST., opposite Burlington Apartments. Phone Temple 1985. 3

TO LET—$8 MONTH; 5 MINUTES' WALK to Spring and Third; nicely furnished, small, cool, front room; bath included; best of neighborhoods. 239 S. GRAND. 1

TO LET—LARGE, NICELY FURNISHED single room and suites; one front suite; summer rates. 712 W. FIRST ST. 3

TO LET—FURNISHED; VERY DESIRABLE sunny front room, 10 minutes' walking distance. 927½ LINCOLN ST. 1

TO LET—NICELY FURNISHED ROOMS; all conveniences. 430 N. HILL ST. 3

TO LET—112 S. HOPE ST., CLEAN ROOMS, $1.50, bath; walking distance. 3

TO LET— Unfurnished Rooms.

TO LET—2 SUNNY UNFURNISHED UPstairs rooms, gas range, enclosed porch, stationary tub, $8 month. 3400 S. FLOWER. Phone 24238. 3

TO LET—CARLETON, 3 ROOMS, BATHS, porches, close in, $15 a month. 232 N. GRAND AVE. 1

TO LET—UNFURNISHED ROOMS, WITH kitchen, $10; steam heat. 1343 W. SIXTH. 1

TO LET— Furnished and Unfurnished Rooms.

TO LET—7 ROOMS, EVERY CONVENIENCE, select neighborhood, $30 per. Six rooms, furnished, $22; unfurnished, $18 per month. Five rooms, unfurnished, $12. For Sale—5 rooms, modern, $2750, $250 cash, $18 per month. SECURITY REALTY CO., 506 S. Soto st., Boyle Heights. 3

TO LET— Flats.

TO LET—ARTISTIC, MODERN, SUNNY 5-room flat, in new building, "Chatsworth Terrace." Accommodations of 6 rooms; disappearing bed, bookcases, cabinets, oak floors, storeroom, white enameled woodwork in bath and bedrooms, janitor service; adults; Westlake district. 960 PARK VIEW ST., corner 10th. W. Ninth st. car. x*

TO LET—NEW 5-ROOM FLAT AT 327 WEST Vernon, near Moneta ave.; never been occupied; flooded with sunshine; hardwood floors, 2 disappearing beds, bookcases, writing desk, linoleum in kitchen and bath; gas range, front and back porches; adults; rent $18. SOUTH 1263, 29667. 1

TO LET—FINEST FLAT IN LOS ANGELES, 6 rooms, beautifully decorated; fabric on walls, furnace, Ruud heater, garage, tile bath. 2727 W. FIRST. Take Bimini car, Andrews boulevard. x*

TO LET—$16.50, TWO, 6-ROOM FLATS AND bath; ten minutes' ride from Broadway, on East Seventh street car, near Boyle ave., newly painted and tinted. 2331 EAST SEVENTH. A6838; Main 8061. 1

TO LET—MODERN UPPER SIX-ROOM flat, with every convenience. 1113 TRENTON ST., between Eleventh and Pico, one block West of Figueroa. Phone Main 126. Home 16126. *

TO LET—CLOSE IN 5-ROOM FLATS, GAS ranges, water paid, rent reasonable. Also one 5-room cottage. HUBBELL INVESTMENT CO., 502 Bullard Block. Phone A7234. x*

TO LET—TWO STRICTLY MODERN 4-ROOM flats, close in, near car line; quiet street; good neighborhood; rent moderate. Inquire on premises. 1515 WINFIELD ST. 3

TO LET—CLOSE IN, EXCEPTIONALLY good neighborhood, 3-room modern unfurnished apartment; rear. Call 551 S. HOPE ST. Main 1697. No children. 1

TO LET—UNFURNISHED APARTMENT OF 4 rooms; hardwood floors, plate-glass windows, buffet, sideboard, cabinet, kitchen, etc. Apply 917 S. BURLINGTON. 3

TO LET—LARGE, SUNNY 3-ROOM AND bath flats; private, front and back entrance, $8 per month, water free. 1238 HOBART BLVD. x*

TO LET—NEW, MODERN 4-ROOM FLAT, southwest; east front, large porch; best car service; water paid, $12.50, worth $20. PHONE A1750. 3

TO LET—UNFURNISHED LOWER 5-ROOM flat; modern; close to 3 car lines, at 1135 Magnolia ave. Inquire HOME PHONE 39000. 1

TO LET—THE UPPER HALF OF A 2-FLAT house, 7 rooms, with fine sleeping porch, hardwood floors, all modern improvements, close in; rent $35. PHONE 51516. 4

TO LET—COSY 5-ROOM BUNGALOW FLAT, strictly modern, adults only. 1914 OAK ST. 24081. 3

TO LET—CARLETON, 3 ROOMS, BATHS, porches, close in, $15 a month. 232 N. GRAND AVE. 1

TO LET—4-ROOM MODERN FLAT; HOT, cold water, $11 per month. 439 SAVOY ST. Phone Main 8518; 15523. 1

TO LET—CHOICE OF TWO LOWER FLATS at summer price, in Bourn's Villa, corner 40th and Figueroa st. 440 DOUGLAS. x2

TO LET—7 NICE ROOMS, BIG CLOSETS; air and sun in every room; walking distance. 933 GEORGIA ST. 2

TO LET—A 6-ROOM MODERN FLAT, 657 Kohler st. Apply 655 KOHLER, or phone South 6567. 3

TO LET—CHOICE OF 2 LOWER 5-ROOM flats at Bowen's Villa, 41st and Figueroa sts. Summer rates. 440 DOUGLAS BLDG. x7

TO LET—5-ROOM, ALL MODERN SUNNY flat, upper or lower, $15. 1515 WEST 16TH. Phone West 5072. 3

TO LET—UPPER 4-ROOM FLAT, 1336 S. Olive, open. OWNER, A2167, Main 68. 31

TO LET—ELEGANT 6-ROOM UPPER FLAT. 1214½ W. NINTH ST. 3

TO LET—4-ROOM COTTAGE FLAT, MODern, $13. 459 W. 37TH PLACE. 1

TO LET—3-ROOM FLAT, WITH WATER, $9. 624 E. 12TH ST. 1

TO LET—UPPER 4-ROOM FLAT, 1336 S. Olive, open. OWNER, A2167, Main 68. 1

TO LET—MODERN, CLOSE-IN 6-ROOM flat. 1121 FIGUEROA ST. 1

TO LET— Furnished Flats.

TO LET—COMPLETELY FURNISHED UPper residence flat, 6 rooms and bath; electric lights, etc. 1217 TRENTON ST. 3

TO LET—BEAUTIFUL 2-ROOM SUITE, near Polytechnic and St. Vincent's, reasonable rates. 1911½ S. GRAND. *

TO LET—4-ROOM MODERN FURNISHED or unfurnished flat. Rent reasonable. ...

TO LET— Furnished Flats.

TO LET—NICELY FURNISHED HOUSEkeeping rooms, upper floor of elegant home, 2 bedrooms, large living-room, dining-room, kitchen, large reception hall; private entrance; strictly modern; in fine neighborhood; flowers and lawn cared for; 3 car lines. Phone SOUTH 4550. *

TO LET—NEW, FINELY FURNISHED 3-room flats, new cottage plan, no other arrangement as desirable, sunny yet airy; surely clean, reasonable rent. M'PHAIL APARTMENTS, 212 North Grand ave. 1

TO LET—HANDSOMELY FURNISHED 4-room flat, reception hall and veranda, strictly modern; hardwood floors, Westlake district, one block from car line; rent reasonable. Call 759 S. CORONADO ST. 1

TO LET—NICELY FURNISHED SUNNY flat, close in, Westlake district, walking distance; parlor, telephone, every convenience. Call 1104 W. EIGHTH. 1

TO LET—FIRST APRIL, UPPER PART PRIvate residence, 5 large, sunny rooms, kitchen and bathroom, $35; adults only. 943½ VALENCIA ST. 3

TO LET—FLAT, FURNISHED; 5 ROOMS, modern and beautiful; close in. 927 LINCOLN, near corner Ninth and Figueroa. 1

TO LET—WALKING DISTANCE, CROWN Hill, corner, modern 6-room well furnished flat; lawn, flowers. 491 BIXEL. Main 8829. 2

TO LET—NEW 4-ROOM FLAT, FURNISHed; rent $25; swell locality; good car service. Ruud heater. PHONE F1761. 1

TO LET— Apartments, Furnished and Unfurnished.

TO LET—MODERN HOUSEKEEPING apartments, furnished complete, especially ventilated, homelike, convenient arrangements, large grounds, flowers, birds. WE CAN LOCATE YOU where YOU WILL BE SUITED.

$12—1028 W. First st., for couples. DENVER
$16—1117 W. 1st st., 2 double beds. GOLETA
$12—1133 W. First st., fine view. MICHIGAN
$15—1127 W. 1st st., splendid rms. LUCERNE
$10—1141 W. 1st, beautiful view. ST LOUIS
$15—204 N. Fremont, large grounds. GENEVA
$17—212 N. Fremont, 2 rooms. HELVETIA
$15—218 N. Fremont, 2 double beds. RAMONA
$17—222 N. Fremont, 2 double beds. GAVIOTA
$12—911 Diamond, very neat. PORTLAND
$20—1126 Mignonette st., OAKLAND
$16—812 W. Fourth, private baths. SEATTLE
$12—332 S. Figueroa, very close in. TAFT
$14—334 S. Figueroa. ROOSEVELT
$12—150 N. Beaudry, verandas. CHICAGO
$11—1020 Colton st., large rooms. FLORENCE
$11—1002 E. Ninth, very fine. BOSTON
$11—1015 E. 9th, very desirable. NEW YORK
$10—826 Crocker st., for couples. PITTSBURG
$14—712 Ceres ave., ALHAMBRA
$35—944 Francisco, just opened. MARENGO
$60—1134 W. Seventh, special service. PARK

T. WIESENDANGER, Room 311, 207 S. Broadway. A2041, Main 2041. Branch office, 1017 W. First. x*

TO LET—WESTLAKE DISTRICT. On High Ground, between 7th and 8th. HARRISBURG APARTMENTS. SPECIAL RATES. Tenants staying 6 months given special rates; 2 and 3-room apartments; new house; all modern conveniences, in high-class neighborhood, at moderate prices; must be seen to appreciate how far above the average it stands. 743 S. BURLINGTON AVE. Home 54052, Temple 1383. 4

TO LET— EDGERLY APARTMENTS, 1029 S. HOPE ST. New and handsomely furnished housekeeping apartments. Strictly first class, all outside rooms. Handsome lobby, music room, pool-room, ladies' dressing room, automatic elevator, waiting room on each floor, telephone in every suite; a few single rooms. x*

TO LET—APARTMENTS— WHEN IN LOS ANGELES Stop at NEW HOTEL BROADWAY, 207 North Broadway. Popular Prices. THE McCARTHY CO., x1 301 N. Broadway.

TO LET— WESTLAKE APARTMENTS. WESTLAKE APARTMENTS. One-half block from Westlake Park, new and modern. 427 S. ALVARADO. Rates on application. 'Phones 53068, Temple 1436. 4

TO LET— ST. DUNSTAN APARTMENTS. 516 S. FIGUEROA. 2 and 3-room suites; all outside sunny rooms. F5612. BROADWAY 3768. x3

TO LET—SAN JULIAN APARTMENTS, 1300 SAN JULIAN ST., SINGLE ROOMS, 2 AND 3-ROOM FURNISHED HOUSEKEEPING SUITES, $10 TO $15 PER MONTH; HOT AND COLD WATER; PRIVATE BATHS. BROADWAY 2436. 3

TO LET—EL REABO, FURNISHED APARTments, 1421 W. 10th st., 1-room housekeeping apartments, containing buffet kitchen, private bath and toilet; hot water all the time; quiet and refined. Special summer rates. PHONE 51450. 3

TO LET— ARLINGTON GRAND APTS. New and modern, steam heated, private bath and telephone to each apartment, strictly first-class. Apartments from $35 to $45. 2825 S. GRAND AVE. 'Phone South 7004. 4

TO LET—CALDWELL APARTMENTS, 822 CROCKER ST. New 3-story fireproof brick building; 2, 3 and 4-room apartments, completely furnished; $3 and up per week. Electricity, bath, laundry and phone free. F7198 x*

TO LET—BEAUTIFUL 3-ROOM APARTment, completely furnished for housekeeping; private bath, all outside rooms, sunny and clean; summer rates, week or month. THE PIERCE APARTMENTS, 444 S. Hope. 3

TO LET—THE LAURIE. 3-room apartments, nice airy outside rooms, with private phone and bath, located in beautiful residence section. 1223 ELDEN AVE. Take Pico car. 4

TO LET—JEROME APARTMENTS, 710 CALIFORNIA ST., 2 and 3 rooms, private baths; kitchen, new and modern; finest in the city; walking distance. Angeleno Heights car to Grand ave. x2

TO LET—THE RENSHAW APARTMENTS, 712 California st.; 3-room well furnished apartment; private bath and every modern convenience for housekeeping; Temple or Angeleno Heights car to Bunker Hill. 5

TO LET— THE STRATFORD, W. Sixth st. at Burlington ave., new, first-class apartment hotel, 2 blocks from Westlake Park. x1

TO LET—THE WAYLAND APTS. 539 S. HOPE ST. 2 room apartments completely furnished for housekeeping, private baths, hot water; close in. 2

TO LET—RAPHAEL, NEW, THE MOST elegant up to date furnished two and three-room apartment, private bath with every appointment; summer rates. Broadway 3580; Home F2179. 1022 S. HILL, near Tenth. *

TO LET—THE LOUVRE APARTMENTS, 805 E. Washington st., 2 and 3-room suites, private bath, steam heat, hot water, roof garden; free phone in every apartment, all modern. San Pedro street car. SOUTH 1304; 24742. 3

TO LET—NEWLY, HANDSOMELY AND completely furnished apartments, 2 bedrooms, living-room, dining-room, kitchen, bath and porch; beautiful yard; best location. 302 S. BONNIE BRAE. *

TO LET—THE TAHOMA, 728 CORONADO st., exceptionally fine opportunity for a club of 4 or 6 gentlemen; excellent quarters, private table; Westlake district; 3 car lines. 3

TO LET—EUCLID APARTMENTS, 1066 W. 6th, open February 7th, beautiful single and double apartments, steam heat, private bath, private phone; walking distance; high and sightly. 3

TO LET—DOUGLAS APARTMENTS, 624 W. 10th st.; corner of Flower; 2 and 3-room apartments, furnished for housekeeping, $18 to $30. Phone, bath, laundry, etc. 1

TO LET—QUEEN APARTMENTS, 529 CALIfornia st., 3-room suites, with private bath; modern, clean, steam heat, hot and cold water; rates reasonable, both phones. 2

TO LET—4-ROOM MODERN FLAT, $15, water paid; no children; gas range, halls carpeted; 8 minutes' walk, separate entrance, 716 N. HILL. 1

TO LET—GENESEE, 227 S. FIGUEROA. Handsome front, single room, water; all modern improvements for light housekeeping, $15; also 2-room suite, richly furnished, $20. 1

TO LET—THE STREETER, 502 W. FIRST; elegantly furnished apartments with private bath and phone; only 2 blocks from Broadway on the hill; prices reasonable. 1

TO LET—ROCKFORD TERRACE, 112 S. Hope st. Front housekeeping suites, $3.50 per week; walking distance; baths free; lights and linen furnished. 3

TO LET—THE LONDON APARTMENTS, EXtra choice, large 2 and 3-room apartments, 23rd and Main; choice location and select people. x1

TO LET—2 AND 3-ROOM FURNISHED apartments, private bath, large rooms, $16 to $23 a month. THE HOLLAND, 1021 Albany. Phone 53952. 1

TO LET—GRANT APARTMENTS. High class, strictly modern apartments. Ideal for summer, $18 and up. 1401 WINFIELD. Phone 54436. 1

TO LET—ADAMS APTS., THE HIGHEST grade, every modern convenience for home comforts and hotel service. 832 S. GRAND. 3

TO LET—HALE APTS., NEWLY FURNISHed 2 and 3-room apartments; steam heat; private baths. 1414 W. 10TH ST. Bdwy. 2481. 3

TO LET—WEST ADAMS APARTMENT FOR 2 people; private bath and kitchen. Call at 1189 W. Adams st., or phone 22265, WEST 1588. 1

TO LET—FURNISHED APARTMENTS, 5134 PASADENA AVE., Highland Park. Modern to date; reasonable. East 466. 1

TO LET—PLEASANT PLACE TO LIVE; new and reasonable. Amy Apartments, 2408 S. GRAND AVE. 'Phone 22909. 3

TO LET— Rooms and Board.

TO LET—IN SMALL PRIVATE FAMILY OF adults, sunny front room, with large closet near bath; constant hot water; have own chickens; real cream; excellent home cooking; nice, quiet neighborhood; walking distance; half block west of Ninth car; very reasonable to one or two gentlemen or ladies. Call 946 SUNBURY AVE., or 'Phone Broadway 2150. *

TO LET—IN MY EAST FRONT HOME IN the Wilshire district, one southeast front room with large private balcony; fine home table; beautiful yard; 2 car lines, $60 to couple or $55 to 2 gentlemen. PHONE 54792. 1

TO LET—TWO NICELY FURNISHED DOUble rooms; would like business men who would appreciate best of home cooking and comforts. BONNIE BRAE INN, 9th and Bonnie Brae sts. 1

TO LET—YOUNG WOMEN'S BOARDING home; Christian home for clerks, stenographers, teachers, students; board and room, $3.50 to $5 per week. 514 S. GRAND AVE. Main 6815, F5483. x*

TO LET—IN PRIVATE HOME, CLEAN, sunny room with board. Home comforts, piano, large porch and yard; bath, electricity, etc. 10 minutes' walk from heart of city. 235 S. BEAUDRY. 1

TO LET—EXCEPTIONALLY LARGE, WELL furnished sunny room, modern conveniences and home comforts, furnace heat, constant hot bath, excellent table, reference. 822 WESTLAKE AVE. *

TO LET—BEAUTIFUL LARGE WEST ROOM in Westlake district, best table service, very attractive for summer; furnace; suitable for married couple or ladies. 'PHONE WEST 5844. 1

TO LET—LARGE, DELIGHTFUL FRONT room, with board; communicating; bath in new private residence, southwest; suitable for 2 gentlemen; reasonable. PHONE 77218. 1

TO LET—BEAUTIFUL SUNNY FRONT room, with board, suitable for two; pleasant home for young people; home cooking; all conveniences. 1051 S. FLOWER. 3

TO LET—ROOM OR ROOM AND BOARD for one who will appreciate home surroundings and home cooking. Nobody narrow-minded wanted. Phone HOME 31123. 1

TO LET—LARGE, DELIGHTFUL FRONT room with board, communicating; bath in new private residence, southwest, suitable for 2 gentlemen, reasonable. PHONE 77218. 1

TO LET—3 BEAUTIFUL FRONT ROOMS, private home, breakfast, dinner; refined surroundings; walking distance. 1722 S. FLOWER. 23090. 1

TO LET—ONE SUITE OF ROOMS, WITH private bath; excellent table board, handsome private home. 1304 ORANGE ST. 1

TO LET—LARGE SUNNY ROOMS; BEST table; every convenience. THE MUTCHMORT, 321 W. Pico. Broadway 1708, 23314. *

TO LET—HOTEL FIGUEROA, 1610 S. FIGueroa st. Home-like and cheerful; excellent meals. Phone for rates. HOME 22842. 3

TO LET—2 SUNNY ROOMS, NEAR WESTlake Park; good board, use of piano and bath. 717 S. ALVARADO. 52692. 3

TO LET—1367 S. FLOWER, NICELY FURnished rooms, with board, parlor and piano. 'PHONE 22862. 4

TO LET—2 BEAUTIFUL ROOMS, PRIVATE family board if desired. 746 WESTLAKE AVE. 'Phone 51013. 4

TO LET—ROOMS WITH BOARD. 950 W. WASHINGTON. Nice neighborhood. 'Phone 23205. 1

TO LET—GOOD ROOMS, FINE TABLE; cheap rates. 617 S. FIGUEROA. 4

TO LET—PLEASANT ROOM AND BOARD. 918 BURLINGTON AVE. 3

TO LET— Houses.

TO LET—CHEAP; 8-ROOM MODERN house; fine neighborhood, near Adams and Van Buren, $35, water paid. ARTHUR COPPS & CO., F5201. 230 FAY BLDG. Main 4498. x1

TO LET—NEW, MODERN 6-ROOM MISSION bungalow, grand sleeping veranda and sun parlor; high ground; magnificent unobstructed view of ocean, mountains, park and city; only 7 minutes out, $32.50. Call 1035 EVERETT ST. Main 3023. x1

TO LET—UNFURNISHED, ON RIGHT terms; an attractive 8-room residence in high-grade residential district, in beautiful Pasadena; nice large grounds. Apply 407 CHAMBER OF COMMERCE BLDG. A4505, Main 4500. x1

TO LET—1 4-ROOM MODERN BUNGALOW on yellow car line, near good school and close in; large lot and chicken yard; rent $14, water paid. See O. P. THOMAS, 709 Grant Bldg. Phone 10277, Main 1383, with Pioneer Investment & Trust Co. x3

TO LET—NEAT 3-ROOM BUNGALOW, IN fine condition, $12.50 month. See house, 1905 TEMPLE ST., near corner of Bonnie Brae st. Apply 1900 TEMPLE ST., or Matthews & Matthews 328 Douglas Bldg. x1

TO LET—$12.50; 4-ROOM BUNGALOW; GAS, electricity; modern plumbing; grass and flowers; absolutely clean; adults only. Take South Pasadena car to MISSION AND DALY STS. Inquire grocery. x3

TO LET—$16 MONTH; ON TEMPLE ST., close in, modern 4-room cottage with fine new heater and porcelain bath; also barn, $5 month, same locality. J. BROCKMEIER, 'phone A5995. x1

TO LET—3435 E. 6TH ST., NEAR LORENA. 5-room modern cottage; fine, homelike. Key next door. E. Seventh st. car. CARDWELL, 507 Grant Bldg., 4th and Broadway. A3454, Main 4176. 1

TO LET—NICE 5-ROOM COTTAGE; LARGE lot, barn, sewer, gas, electric lights, $15, water paid. 630 E. 24TH. Look this up; it is a bargain. R. L. SPENCER, 347 Douglas. Main 6077, A5548. 1

TO LET—A WELL LOCATED MODERN 8-room cottage at 1036 E. 27TH ST., in A-1 condition; want permanent tenant. M. W. ATWOOD, owner, 638-9 I. W. Hellman. F1363. Main 4064. 1

TO LET—SOUTHWEST, WILL LEASE TO good reliable tenant; my cozy 6-room cottage; modern, unfurnished; reasonable; adults. 2314 ROMEO ST. 4

TO LET—4309 S. MAIN ST., MODERN RESIdence, 11 rooms and bath; oak floors, furnace, garage; rent $45. See owner, P. J. HUMMEL, 116 E. Second st. Main 509. x3

TO LET—APRIL 1, AN ATTRACTIVE 5-room house on 22nd st., near Berkeley Square, furnace, hardwood floors, garage, rent $55. Apply West 4071. 2

TO LET—MODERN 4-ROOM COTTAGE, $12 per month, with barn, $15; corner of Sixth and Clarence sts. Apply 435 E. SEVENTH. Main 3902 or Broadway 4802. 1

TO LET—NICE 6-ROOM COTTAGE, NICE barn; can be used for garage; also fine place for chickens, $25 per month; large lot. RUDELL, 532 Bradbury Bldg. Main 5658. 3

TO LET—CHEAP; WESTLAKE WAY; MODern house of 8 rooms, nicely arranged for convenience of tenant; oak floors, beamed ceilings, good furnace. PHONE 22... 1

TO LET—CLEAN 3-ROOM COTTAGE, plastered, bath, gas, electricity, water paid; 2 car lines. 356 W. 49TH PLACE, near Moneta ave. Phone 29463. 3

TO LET—NEAT 3-ROOM BUNGALOW, IN fine condition, $15 month. See house, 323 N. FREMONT AVE., near Temple st. Apply 900 Temple st. 1

TO LET—A MODERN 7-ROOM HOUSE, 1971 Ocean View ave., Los Angeles; desirable neighborhood. For key and particulars call at 1917 Ocean View ave. x7

TO LET—A BEAUTIFUL 11-ROOM RESIdence, West 24th street, West Adams Heights. Inquire 3959 NORMANDIE AVE. Phone 77323. 3

TO LET—HOUSES, FLATS, BUNGALOWS. TALBOT & CO., A4530. 335 H. W. Hellman Bldg. Bdwy. 2824. 1

TO LET—$15 PER MONTH, 6-ROOM MODern cottage, with all conveniences, including water. 1062 33RD ST. Apply at corner grocery. 6

TO LET—BEAUTIFUL 6-ROOM MODERN bungalow on 47th Place, near Moneta ave. No children. Apply 4825 MONETA AVE. 1

TO LET—$50, WEST ADAMS HEIGHTS, 1515 Cimarron st. Washington-Rimpau car; 7 rooms. PHONE 59476. 1

TO LET—EXCEPTIONAL TERMS TO PERmanent tenant; 8-room modern house; Westlake district. PHONE 51291. 2

TO LET—8-ROOM MODERN, 10 MINUTES' walk from Broadway, $45 month. Inquire 267 BOYLSTON, or 'Phone 39198. 1

TO LET—$25, COSY 6-ROOM HOUSE. NEAR St. James Park, modern, good condition. Address DR. LUND, 416 Auditorium Bldg. 3

TO LET—NEW SIX-ROOM BUNGALOW, hardwood floors, cement porch, large attic. 1459 W. 22ND ST. Key 1461 W. 22nd st. 3

TO LET—6-ROOM HOUSE, GARAGE, 1469 Constance st. G. H. CLARK, 430 S. Broadway. F7365. 3

TO LET—$17, FIVE-ROOM SUNNY COTtage. 962 CAHUENGA ST. Phone Owner, West 4890. 1

TO LET—$20; MODERN 5-ROOM BUNGAlow. 161 W. 40TH PLACE. Moneta ave. car. 1

TO LET—UNFURNISHED HOUSE; BEAUtiful new 5-room bungalow to small family adults. OWNER, 486 E. 48th st. 2

TO LET—3-ROOM MODERN COTTAGE, $12 month, water paid, fine neighborhood. 541 E. 36TH. South 1990. 2

TO LET—HOUSES; 7 ROOMS, $35, 156 W. 25th. THE M'CARTHY CO., 201 N. Broadway. x5

TO LET—5-ROOM COTTAGE, UNFURNISHed; low rent. 1253 W. 30TH, near Vermont. 1

TO LET—$15; 6-ROOM AND BATH MODern cottage, large lawn, 12 blocks from car lines, Garvanza. 206 N. AVENUE 66. 1

TO LET—5-ROOM COTTAGE, GOOD CONDItion, 1624 S. Hoover st. 'Phone OWNER, A5602, Main 150. 1

TO LET—14-ROOM MODERN HOUSE, SUITable for roomers; walking distance; furniture for sale if desired. ... W. SECOND ...

TO LET— Houses.

TO LET— FREE! A PRINTED LIST OF HOUSES, FLATS AND APARTMENTS. ALSO MAP OF LOS ANGELES with information regarding car lines, schools, parks, public buildings, etc. IT MAKES HOUSE HUNTING EASIER, as we do not send you to houses which have been rented for weeks. WRIGHT & CALLENDER COMPANY, x* 403 S. Hill st.

TO LET—
$18—5-room modern cottage, first-class condition; 1473 Allison ave.; 7 minutes from Fourth and Hill.
$35—9-room modern house, with furnace, 217 South Beaudry ave., walking distance.
$15—5-room modern cottage, north side of Monroe st., 130 feet east of Vermont ave.
ALLISON BARLOW, 212 South Broadway. Phones Main 469, A5091. *

TO LET—MODERN 2-STORY, 8-ROOM RESIdence, on beautiful southwest corner lot, in Kinney Heights, surrounded by fine homes; convenient to cars and school; gas cook stove and heater in. For particulars see T. J. BOLTON CO., West 808, 71699. x2 2410 W. Adams st., cor. Second ave.

TO LET—7-ROOM BUNGALOW, CORNER location southwest, 20 minutes Seventh, Broadway; built for home; never occupied; owner going east; would lease with option to buy; rentals to apply upon purchase; an unusual opportunity for first-class home. Particulars phone HOME 29292. 3

TO LET—$35—NO. 1331 S. FLOWER ST. (close to Pico) 6-room cottage. $50—No. 2413 So. Grand ave., 2-story 11-room house and barn. M'CONNELL & IRVINE, 311-312 Douglas Bldg. x*

TO LET—UNFURNISHED 8-ROOM MODERN house. 1306 HOOVER ST. Rent $30. Phone 5752. 7

TO LET—5-ROOM MODERN BUNGALOW, 2104 LEOTI, fine location. Broadway 3415. 31

TO LET—UNFURNISHED 14-ROOM HOUSE, good location. PHONE 51387. 1

TO LET— Furnished Houses.

TO LET—MY RESIDENCE NEAR ONEONTA Park, south of Huntington Drive. Everything modern and completely furnished; large airy rooms, basement with furnace heat; large lot, abundance flowers and orange trees; excellent neighborhood. Will rent for $40 per month on long lease. Reference required. See R. L. BROWN, 353 E. 2nd, Los Angeles. Phone A7968; M5894. x3

TO LET—PICO HEIGHTS, 1402 REID ST., beautiful 6-room cottage-flat; well furnished; large, airy rooms, large grounds; was rented $38; make summer rates now to permanent adults. 1

TO LET—4-ROOM MODERN COTTAGE, nicely furnished; complete for housekeeping; new bedding, rugs just from the cleaners; woodwork clean from front to back. 447½ S. FLOWER. Key 445½ S. FLOWER. F3563. 1

TO LET—MODERN 7-ROOM HOUSE, COMpletely furnished, furnace, gas, electricity, stationary tubs, bath, lawn, fruit, garden; everything in excellent condition; $50. 3714 S. GRAND AVE. Phone 21166. 1

TO LET—STRICTLY UP-TO-DATE 6-ROOM bungalow, completely furnished, piano, linen and silver; beautiful surroundings; choice neighborhood; 10 minutes from business center. Call 541 S. CUMMINGS. 1

TO LET—8-ROOM FURNISHED, ELECTRICity, gas, instantaneous heater, large porches, care of lawn and water paid, $30. 123 CARR ST., between Hill and Main sts., one block south of Pico st. 1

TO LET—FURNISHED, WITHIN HALF block of Westlake Park. Ten-room handsomely furnished house, including piano. Cheap rent. Apply mornings. 742 LAKE ST. 2

TO LET—WANTED SOMEONE TO PAY rent on modern house or bungalow; 5 to 7 rooms; will furnish and share equally. Address K, box 290, TIMES BRANCH OFFICE. 1

TO LET—NEW COTTAGE, COMPLETELY furnished; 6 rooms and bath; 3 bedrooms, piano, basement and large yard; free water, $25 per month, or will lease for less. 709 MILES ST. Take Griffith-ave. car. 1

TO LET—MODERN 9-ROOM RESIDENCE TO adults; telephone, furnace and every convenience; select neighborhood; rental $50. 702 MERCHANTS TRUST, or Main 3682. 1

TO LET—COMPLETELY FURNISHED 5-room modern house, including piano, 1310 HOOVER ST. Rent very reasonable to right party. Phone WEST 5752. 7

TO LET—NICE HOUSES AND BUNGALOWS. TALBOT & CO., A4530, 335 H. W. Hellman Bldg. Broadway 2824. 1

TO LET—COMPLETELY FURNISHED MODern 5-room cottage. 1825 BERENDO ST. Washington car. West 4505. Call after 4 p.m. 1

TO LET—COMPLETELY FURNISHED FIVE-room bungalow, (2 bedrooms;) piano, 1571 W. 29TH, near Vermont; rent $45, water paid. 2

TO LET—FURNISHED; $11; 3-ROOM COTtage; electric light; gas, very close in. 712 N. GRAND AVE. 3

TO LET—WELL FURNISHED 5-ROOM COTtage, walking distance. 720 OTTAWA. 53092. 1

TO LET—FURNISHED, 3-ROOM BUNGAlow, Highland Park, near car; gas, bath. Phone EAST 2876. 1

TO LET—6-ROOM HOUSE, FURNISHED; 4 bedrooms, barn; low rent. 141 WEST ADAMS ST. 3

TO LET—6-ROOM HOUSE, COMPLETELY furnished, with furnace. Call mornings. 1515 HOBART. 31

TO LET—FURNISHED COTTAGE, CLEAN, modern, fine location; piano; reasonable. 1151 EAST 23RD ST. 1

TO LET—4-ROOM COTTAGE, CLOSE IN, fully furnished; adults only. Key at 1418 W. 11TH. 2

TO LET—244 W. 39TH ST., 5-ROOM MODern cottage, $30; water paid. Phone SOUTH 2323. Key next door. 3

TO LET—5-ROOM MODERN COTTAGE, FURnished. 163 W. 27TH. Phone 29664. 3

TO LET—... W. 24TH, 5-ROOM COTTAGE, furnished, $30; 3 rooms, $10; water free. 2

TO LET—FURNISHED 7-ROOM COTTAGE, 471 SOLANO AVE. Phone Main 3414. 2

TO LET— Stores, Offices, Lodging Houses.

TO LET—ROOM 35x70, FINELY LIGHTED, suitable for manufacturing or other business, with or without basement; No. 130½ Center Place, between Spring and Main, near Second. Apply 611 ST. PAUL AVE. Phone 53338. 1

TO LET—ALL OR PART OF ROOM AT 113 W. FIRST ST., 2-year lease is now held on this property at $125 a month. Call at 920-5-7 S. LOS ANGELES, or phone Main or F1230. 2

TO LET—FURNISHED, PRIVATE ROOM IN real estate office; front window on Broadway; use of both phones, $17 per month. O. L. STEVENS & CO., 508 Mason Bldg. x1

TO LET—ESTABLISHED TAILORING, cleaning parlor, paying locality; all fixtures. Call at once, 532 W. Vernon ave. E. ALFENTHER. 1

TO LET—STORES, SIZES TO SUIT TENants, corner Seventh and Crocker, good location for baker, grocer or butcher. C. W. CHASE, 709 L. A. Trust Bldg. 3

TO LET—DESIRABLE PARTY CAN HAVE part of nice office at $8 per month. 113 MERCHANTS' TRUST BLDG., ground floor. 5

TO LET—CHEAP, DESK SPACE IN LARGE light office. Phone and other conveniences, $6. 201 MASON BLDG., 4th and Broadway. 1

TO LET—HALF OF OFFICE, 408 LUMILLER BLDG., 430 S. Broadway. F1666, Broadway 2752. Price $13 month, including both 'phones. x1

TO LET—DESK ROOM IN BEST OFFICE building in city. Front offices on second floor; both 'phones. BROADWAY 1459, F5702. x1

TO LET—LEASE 15, 25 OR 50 YEARS, LOT 60x225, with good house, very close in; will consider undertaker's lease, or a sale. 614 L. A. TRUST BLDG. x2

TO LET—PRIVATE OFFICE AND JOINT reception-room, Security Bldg.; use both phones, typewriter, fronting on Spring street. F1194. MAIN 104. 1

TO LET—$10. FINE CLEAN, LIGHT, sunny front suite offices, wide, attractive stairway, also choice single office, $9. 119½ S. SPRING ST. x2

TO LET—ROOM OR DESK SPACE IN NEW Story Bldg., with 'phones and stenographer. 320 STORY BLDG. F3366, Main 530. x4

TO LET—VERY LIGHT, MODERN FURnished office; ½ or all time. F1999, 410 BUMILLER BLDG., 430 S. Broadway. 1

TO LET—PART OF NICELY FURNISHED office or desk room; both phones; reasonable. 420 SECURITY BLDG. 1

TO LET—FINE STORES, CORNER PICO and Flower. Owner, MARSHUTZ, 335 S. Broadway. Phones M3732; F3732. x*

TO LET—2 MODERN STOREROOMS, 12x36; price $10 and $15. OWNER, on premises, 2715½ S. Main st. 1

TO LET—STORES, S. HILL ST., $20 AND up. 534 S. SPRING, room 225. 63256; Broadway 1983. 3

TO LET—STOREROOM, 1012 SAN PEDRO st., 20x70; opposite public market. GILBERT, A1302. 1

TO LET— Desk room, with use of both 'phones. 300 LAUGHLIN BLDG. x1

TO LET—STORE, 728 SOUTH SAN PEDRO st. Apply 827 CENTRAL BLDG. Phone 22807. 1

TO LET—SUITE OF TWO ROOMS FOR OFfice, 532½ S. SPRING ...

TO LET— Stores, Offices, Lodging Houses.

TO LET—FINE STORE In Mercantile Place, between Broadway and Spring st., near Sixth. This is a snap. C. WESLEY ROBERTS CO., 305 Citizens' National Bank Bldg. Home A4434, Main 4273. 3*

TO LET— FINE STORES IN MERCANTILE PLACE. Fine location, right in the heart of the business district, between Fifth and Sixth sts., just off Broadway. C. WESLEY ROBERTS CO., x* 305 Citizens' National Bank Bldg.

TO LET—BROADWAY STORE-room; cheapest lease in THE district. Act quickly. LOS ANGELES REALTY CO., 318 BYRNE BLDG. 31

TO LET—FINE LIGHT ROOM, 30x60 FEET, suitable for photographer, tailor, jobber or light manufacturing. Also large light office, both second floor. Fourth st., between Broadway and Spring. Will lease. Apply 227 W. FOURTH ST.

TO LET—OFFICE SPACE AND DESK ROOM, also commodious quarters for exhibition purposes; in The Times Branch Office, ground floor, 531-533 S. Spring st., central location; fine hardwood finish throughout. Apply on premises. x*

TO LET— Farming Lands.

TO LET—A BARGAIN; IF TAKEN AT once; 20 acres for rent; all plowed and ready for planting; complete with buildings, close in. 315 N. BROADWAY. Room 12. 5

TO LET— Beach Property.

TO LET—OCEAN PARK, $35; NEW FLAT, 2 full-size bedrooms, kitchen, bath, dining and living-room; private porch and hall; good range and heater, completely furnished. Key 51 PALOMA AVE. 1

TO LET— Country and Suburban Homes.

TO LET—ALTADENA, 2 ACRES, FURnished cottage and tent-room. Lake ave. and Calaveras. J. MARTIN. 1

TO LET—4-ROOM COTTAGE, ½ ACRE ground. 612 51st st., $5 month. WEST 4748. 1

TO LET— Pasturage.

TO LET—PASTURE, HORSES, COWS AND calves taken on pasture. For terms apply C. F. HEWITT, Gardena, R.F.D. No. 2. Home 443. 26

TO LET— Miscellaneous.

TO LET—FURNISHED DINING-ROOM AND kitchen in hotel; steady boarders; bedrooms; cheap rent. 2007 S. GRAND AVE. 2

FOR SALE— Houses.

FOR SALE—A MODERN 5-ROOM COTTAGE, close in, between two car lines, nice neighborhood. Price $2400 if taken at once. Owner, 3612 SAN JULIAN ST. 3

FOR SALE— CLOSE IN, 846 E. 23D. Modern 5-room cottage, rented at $22.50 for a few days at $2800, half cash. See T. L. KERR, 212 Frost Bldg. x1

FOR SALE—BEAUTIFULLY FURNISHED house; located in the best of neighborhoods; see me quick as I must sell this week; terms $100 cash, balance $18 per month, including interest. RUDELL, 532 Bradbury. Main 5658. 5

FOR SALE—$18 MONTHLY, INCLUDING INterest; only $100 cash, 6-room modern; big 50-ft. lot; 5c car fare; price only $2250; this is a bargain. Call today, 1608 E. VERNON AVE. Take Hooper car. x*

FOR SALE—FURNISHED HOUSE; I HAVE a fine bargain in 6-room furnished cottage; finest of furniture; 15 minutes from city. See me quick as party is leaving town. RUDELL, 532 Bradbury. Main 5658.

FOR SALE—NEW 4-ROOM HOUSE AT A snap; fine location, close to Figueroa st.; $100 cash, $20 per month; $1500. You'll have to hurry. See Owner, corner 58th and Moneta. S. T. BURKE. x1

FOR SALE—BARGAIN IN 5-ROOM HOUSE on 50-ft. corner, east front; nice flowers; fine location, close to Figueroa st.; $1800; $100 cash, $20 per month. See Owner, 58th and Moneta. S. T. BURKE. x1

FOR SALE—A BARGAIN IF TAKEN AT once, 6 rooms, 1½-story house on sixty-ft. corner lot, in south part of city; $100 cash, $25 per month, $1800. See owner 58th and Moneta, S. T. BURKE. x1

FOR SALE—SNAP; MODERN 5-ROOM COTtage on 33rd st., one block from San Pedro car, S.W. corner, 50x135; will accept San Diego lot as first payment; price $4000. SCHRODER, room 508, Mason Blk. 1

FOR SALE—ONLY $2250 EACH; 2 BEAUTIful brand new 5-room bungalows, southwest; hardwood floors, worth $2650; you make your terms. See owner P. J. LEAVER & CO., 219 San Fernando Bldg. Main 2748. x*

FOR SALE—DIRECT TO BUYER, NEW 5-room bungalow, West 58th st., $250 down, $20 per month, including interest, balance, $2500. This is $400 less than actual value. Owner 217 EAST 54TH ST. 3

FOR SALE—$2800; $1100 CASH, BALANCE $18 monthly; my new 3-room modern 1½-story residence, west of Central ave., $500 below actual value. See OWNER, room 604, Chamber Commerce Bldg. Phone A5027. 1

FOR SALE—$1475; $15 MONTHLY, $100 cash. Big snap in 3-room house and large lot, close in. Owner leaving the city. Make a start here. Apply 1374 EAST 35TH ST. Hooper-ave. car.

FOR SALE—$2400, $300 CASH AND $18 PER month, real snap; 6-room, all modern cottage, in choice location, close to paved street; best car service in city. Call today, 4600 CENTRAL. 1

FOR SALE—MUST HAVE MONEY, WILL sell $1550 equity in $2800 almost new bungalow, S.W., for $1200. OWNER, 723 E. 14th st. Tel. South 1603. 3

FOR SALE—CHEAP, 6-ROOM CALIFORNIA house, 112x112 lot, high altitude, no fog, beautiful view, near Cawston Ostrich Farm. 5½ cents fare. EAST 2230. 3

FOR SALE—CASH, $3500; 6-ROOM MODERN bungalow, finished in mission; furnished complete with mission furniture; cutest and coziest in city. 'PHONE 59846. x*

FOR SALE—$1100; 4-ROOM HOUSE ON A $1000 lot, lawn, fruit, flowers, through car line; owner going away; must sell. 1507 E. 47TH ST. 3

FOR SALE—NEW 5-ROOM BUNGALOW, IN high location; cobblestone porch and fireplace, buffet, all complete. Call OWNERS, Main 1202, or A5041. 1

FOR SALE—MODERN 6-ROOM BUNGALOW, 47th near Main; gas, sewer, electricity, $2300, $300 cash, balance easy. M. E. OSWALD, South 4002. x*

FOR SALE—I HAVE 6-ROOM NEW, MODern house, lot 50x135, close in, worth $4600; best location; price $4000; good terms. 'PHONE 53342. 1

FOR SALE—$300; EQUITY OF $1400 IN 6-room modern bungalow, southwest; $300 will buy it, balance easy. HOME 29174, SOUTH 4578. 1

FOR SALE—FINE 8-ROOM HOUSE, MODern conveniences, no city taxes, 5c car fare; a bargain at $2500; assume $1400 mortgage; terms to suit. 'PHONE 39129. x*

FOR SALE—A REAL BARGAIN; MUST sell at once, an 8-room house, furnished or unfurnished. No agents need answer. Call 22297. 2

FOR SALE—WILSHIRE HOME, 8 ROOMS; I must sell this week. Big bargain for some one. Terms. Call OWNER, A1110, Main 4646, Evenings, 56175.

FOR SALE—5-ROOM COTTAGE, MODERN in every way; new, Seventh-st. car service. Eight minutes to Broadway, corner lot; magnificent view, $2900, $1850 cash. BOYLE 1185. 1

FOR SALE—6-ROOM MODERN COTTAGE, with or without furniture; owner has to go east; payments to suit; bargain. Call 3704 MAPLE AVE., or phone 28250. x*

FOR SALE—OR EXCHANGE—5 TO 9-ROOM bungalows; all new, in Hollywood, Glendale and here in city; on terms like rent. See SCHONFELDT, 627 Merchants' Trust Bldg. x3

FOR SALE—7-ROOM MODERN HOUSE; 4 bedrooms; west part of city; liberal terms; price $4000. Address OWNER, K, box 273, Times Branch Office. x1

FOR SALE—BUILD FOR PURCHASER ON small monthly payments; lots everywhere. WINANS-JUDSON CO., 404 Mason Operahouse. Tel. A9240. x*

FOR SALE—3008 MAPLE AVE., LOT 50x150 to alley; rent $35 per month; price $15,000; will take a house up to $5000 in exchange. Address O, box 204, TIMES OFFICE. 3

FOR SALE—MY NEW 8-ROOM HOUSE, ... Lot 50x156 to an alley; 2 blocks from car, in West Park tract. Phone West 5073. Call 1123 LEIGHTON AVE. x*

FOR SALE—AND A BARGAIN; 5-ROOM modern cottage. 221 E. 28TH ST. Really worth $4300. Call and get my price if you want a nice home or investment.

FOR SALE—OR RENT; 5-ROOM MODERN cottage. 375 AVENUE 51. Rent $18 per month. Edward Solomon, Azusa, Cal. 3

FOR SALE—LARGE LOT, GARVANZA, OPposite bungalows, $650; easy terms. Apply 6415 EAGLE ROCK AVE. 1

FOR SALE—A SNAP IN A 5-ROOM MODern house; easy terms. Call 58th and Moneta. S. T. BURKE. x1

FOR SALE—MODERN 5-ROOM BUNGALOW, $2650, $450 cash, rest terms. 2615 GRANT ST. 1

Classified Liners

Times Classified Rates: The rate for inserting Want ads. in The Daily Times is 1c per word for each insertion; in the Sunday issue 1¼c per word each insertion; minimum charge, 25c; except under following classifications, the rate for which is 2c per word, minimum charge 50 cents: "Society Meetings," "Personals," "Special Notices," "Church Notices," "Miscellaneous" and "Baths and Massage."

"Liner" (classified) advertisements for Sunday insertion received over the counter or by telephone after 11:30 o'clock Saturday nights will be inserted under heading "Too Late to Classify."

Sunday real estate advertisements, to be classified properly, must be in The Times office before 10:30 o'clock Saturday night. Rates 1¼c per word.

The Sunday circulation of The Times exceeds 89,000 copies, and more "liners" are regularly printed in its columns than in the five other Los Angeles newspapers combined.

Telephone your want advertisements. Ring up "The Times" any time of day or night and secure prompt and careful attention.

The Times cannot guarantee accuracy or assume responsibility for errors of any kind occurring in telephoned advertisements.

THE TIMES will not be responsible for more than one incorrect insertion of any advertisement ordered for more than one time.

Advertisers should retain receipts given by The Times in payment for "liners," as no mistakes can be rectified without them.

SPECIAL NOTICES—

Rate in this classification 2c per word Daily and Sunday, minimum charge 15 words.

NOTICE OF STOCKHOLDERS' MEETING— The annual meeting of the stockholders of the Precipice Canyon Water Company will be held in the office of the company at Lamanda Park, California, on Wednesday, April 6, 1910, at 10 o'clock a.m., for the purpose of electing a board of directors to serve for the ensuing year, and for the transaction of such other business as may properly come before the meeting. PRECIPICE CANYON WATER COMPANY. By Geo. C. Haldeman, secretary. x8

TIMES COOK BOOK NO. 3, NEW EDITION, now on sale. Largest, most elaborate and comprehensive cook book of the series issued by The Times. The 316 recipes for hot Spanish and Mexican dishes and the hygienic department are big features of the publication. The recipes brought out by The Times Prize Cooking Contest, are generally from Southern California housewives and noted chefs. Price 50c; by mail, 5c additional. Address THE TIMES, Los Angeles. x*

SUNDAY REAL ESTATE LINERS— Classified real estate advertisements for insertion in THE SUNDAY TIMES must be in the office not later than 10:30 o'clock Saturday nights. Other "want" advertisements for Sunday insertion will be taken over the counter until 11:30 p.m. The great volume of liners printed in The Sunday Times, numbering regularly over 5000 separate announcements, makes this regulation absolutely necessary in order to get the big Sunday issue out on time.

FOR SALE—MILLINERY AT WHOLESALE prices. On hand a few of our travelers' odds and ends. Swell model hats; a regular $25 hat at $8. They will please you. BISHOP-LE SAGE CO., LTD., WHOLESALE MILLINERY, NEW YORK, PARIS. Los Angeles office, room 244, Byrne Bldg., Third and Broadway. Take elevator. x2

CESSPOOLS CLEANED OUT. All work done satisfactory to inspectors. Our disinfectant should be used in all sick rooms. $1 per quart, delivered. L. A. SANITARY CO., 'Phone Home 28166, Temple 503. x*

COLYEAR'S VAN & STORAGE CO. WILL move you promptly; vans 75c an hour; storage large private locked iron rooms, $1.50 and $2 per month; trunks, 25c to 50c. Phone F3171, MAIN 1117. Office, 509-11 S. MAIN ST. x*

TIMES BRANCH OFFICE, 531-533 S. SPRING st. Advertisements and subscriptions left at the new Spring st. office of The Times will receive as careful attention as at the main office. Competent clerks in attendance.

FURNITURE HOSPITAL. Upholstering furniture and mattresses. SOUTH 94. Repairer. HOME 24740. x*

"HYGIEA," A SANATORIUM AND SCHOOL for external refreshment and physical development by modern therapy. Phones MAIN 1321, B.4878.

NOTICE— THE CITY REALTY CO. has moved from 446½ S. Spring, to 718 Story Bldg., 6th and Broadway. Call and see us. 1

C. H. WATSON, JOBBING CARPENTER, 916 S. Broadway. Get figures on your work. Home 28090. Broadway 4394. 1

FEATHER PILLOWS RENOVATED AT ACME FEATHER WORKS, 753 San Pedro. Phone Sunset Main 1166; Home F3041. x*

ANY ONE KNOWING THE WHEREABOUTS of Henry Weursberger, kindly have him telegraph home. Father is very low. *

CESSPOOLS CLEANED OUT. WE CAN take out largest load and cheaper. RED CROSS SANITARY CO. Phone 58004. x*

PARLOR MILLINERY. HATS MADE, trimmed and reblocked. 111 S. UNION. PHONE 54733. 1

PENIEL HALL, 227 S. MAIN, NOON PRAYER meeting daily; gospel meeting every day. x*

ELECTRIC PERFECTION VACUUM CARPET cleaners, 906 W. 4th. F2954. Estimates free.

IMPERIAL CESSPOOL PUMPING CO. WE take out largest load. WEST 5394; 22040. *

CHURCH NOTICES—
Miscellaneous.

Rate in this classification 2c per word Daily and Sunday, minimum charge 15 words.

SOCIETY MEETINGS—

Rate in this classification 2c per word Daily and Sunday, minimum charge 15 words.

PERSONAL—
Business.

Rate in this classification 2c per word Daily and Sunday, minimum charge 15 words.

PERSONAL— MRS. MASSON. The noted palmist of London, Eng., may be consulted at 322 S. SPRING ST. (over Owl Drug Store,) by those desiring careful, conscientious and reliable hand readings from one of the foremost palmists of the day. HIGH CLASS PATRONAGE SOLICITED. *

PERSONAL— PROF. STANLEY, PSYCHIC. Call and he will guide you with certainty higher than human power; tell you the truth—good or bad. Readings within the reach of all. Readings daily and Sunday, 10 to 8. 1 347 S. HILL ST.—347.

PERSONAL — DRS. D. AND G. STEELE, the renowned skin and feature specialists, have found it convenient for their increasing patronage to take offices at 552 S. BROADWAY. Hours from 9 to 5. Sundays and evenings by appointment. x*

PERSONAL—TIMES BRANCH OFFICE, 531-533 S. Spring st. Advertisements and subscriptions left at the new Spring st. office of The Times will receive as careful attention as at the main office. Competent clerks in attendance.

PERSONAL—"HYGIEA," A SANATORIUM and school for external refreshment and physical development by modern therapy. Phones MAIN 1321, B.4878. *

PERSONAL—DIVORCE LAWS OF NEVADA. Complete information mailed free by Attorney WILLIAM A. SHAFER, Reno, Nevada. Box South 690. *

PERSONAL—DIVORCE LAWS OF NEVADA. Full information free on request. H. T. Fuller, Attorney, Goldfield, Nev. x*

PERSONAL—PROF. ALTHOUSE, NOTED ASTROLOGER and palmist, 26 yrs. in Los Angeles. Highest grade of work. 355½ S. SPRING. x*

PERSONAL—MME. ORA, EXPERT PALMIST. Ladies, 25c; men, 50c. 505½ S. Spring. *

WANTED—
Help, Male.

WANTED—ELECTRIC SUB-STATION OPERATOR. MURRAY & READY, Second and Main sts. x1

WANTED—BOSS PAINTERS, CALL 427 Merchants' Trust. CO-OPERATIVE BUILDING CO. 1

WANTED—BOY, GERMAN, TO LEARN grocery business. 778 WALL ST. 3

WANTED — DELIVERY BOY. KEMPER DRUG COMPANY, Seventh and Figueroa. 1

WANTED—BOY WITH WHEEL. APPLY AT DYAS-CLINE CO., 214 W. Third st. x1

WANTED — LADIES' TAILOR AT 819 S. HILL. 2

WANTED—BOY WITH WHEEL. CALL AT once. LOWMAN & CO., 121 S. Spring. 1

WANTED—PIANO PLAYER AND MANDO- [illegible]

WANTED—
Help, Male.

Note—Applicants for positions are advised not to enclose original recommendations in answer to ads. Send duplicates only.

WANTED—
HAWKINS,
General Employment Agent,
125 E. SECOND ST.
TELEPHONES MAIN 419, HOME A[illegible].
ESTABLISHED 1901.
A TRIAL ORDER SOLICITED.
TUCSON, ARIZ.
5 pile driver men $2.50
2 bridge carpenters $3
20 laborers ....$2 up
FREE FARE.
OLANCHA—NEVADA-CAL. R.R.
3 bridge carpenters $3.50
FREE FARE
AT THE BEACH.
20 carpenters $3.50
20 laborers $2.25
ALL SUMMER WORK.
NEAR KEELER, CAL.
20 teamsters, company work $2
50 laborers, free fare $2
NEAR CALIENTE, NEV.
Section foreman, free fare ....$70 etc.
Laborers and teamsters ....$2 up
MISCELLANEOUS.
Fireman, oil wells ....$50 etc.
Camp blacksmith ....$75 etc.
Carpenters, close in $3.50
20 ranch hands and teamsters ....$35 etc
Cesspool diggers $2.25
Camp cook, boss here ....$50 etc.
Hotel utility man ....$25, R. & B.
Pot washer ....$25, R. & B.
Dishwashers ....$25, R. & B.
Second cook, Arizona, fare paid ..$40, R. & B.
10 laborers, beach $2.25
Sheet metal worker $3.50
Wood cutters ....$1.75 cord
20 Greek section hands $1.60
BOSSES, SEE US FOR MEN!!!
x1 MEN, SEE US FOR WORK!!!

WANTED— HUMMEL BROS. & CO., EMPLOYMENT AGENTS, ESTABLISHED 1891. A strictly first-class, reliable agency. All kinds of help promptly furnished. Satisfaction guaranteed. 116 and 118 E. SECOND ST. Between Main and Los Angeles streets. Largest and best equipped office on the Pacific Coast. TELEPHONES—MAIN 509. HOME 10709. Yours orders and correspondence solicited. Hotel engineer, city, $50 and fd.; pattern maker, 40c hr.; budder on nursery stock, $75; experienced beeman, $40, etc.; sash and door man, Arizona, $4.50 day; brick setter, $3; carpenter, city, $3.50; blacksmith and shoer, $3 day; house painter, country, $3; track foreman, $3; ranch foreman, $40, etc., and up; teamsters, to level land, $35, etc.; married milker, $50 and house; ranch teamsters, $30, $35, etc.; milkers, $40, $45, etc.; laborers, city and country, $2; boy with wheel, $6 wk. HOTEL DEPARTMENT. Short-order cook, do, pastry, $14, meals; vegetable cook, hotel, $35, etc.; second camp cook, $50, etc.; allround cafe cook, $75, fare adv.; baker's helper, $12, $10 and meals; pastry cook's helper, hotel, beach, $35, etc.; dishwasher, $8, $9 and meals; silver man, cafe, $8 and meals; porter, hotel, night work, $10 and room; camp flunky, $30, etc.; polisher and finisher, laundry, $15; restaurant for sale cheap. HUMMEL BROS. & CO. x1

WANTED—RELIABLE, EXPERIENCED SOLICITORS for high-class farm publication; must have rural route experience and willing to work the country homes for subscriptions; no others need reply. Commission, premius and railroad traveling expenses furnished. MR. KAUFFMAN, Western Empire, ground floor, Chamber of Commerce Bldg. x2

WANTED—JAPANESE PACIFIC EMPLOYMENT CO., Leading agency and contract office. 'Phones Home F3673, Main 2714. House and window cleaning department. ATTENTION — Beware of imitators who are using our firm name, "PACIFIC." * 531 W. Sixth st., Los Angeles, Cal.

WANTED—TURKISH BATHROOM MAN, $[illegible] week, good tips; houseman, small family hotel, $25 and found; porter, nice cafe, $8, $9; driver, milk wagon, $35, $30 and found; night short order cook, $10, $12; night dishwasher, $8, $9; night silver man, $8, $9; vegetable man, $9; pot washer, $8, $9 week. MARKS EMP. AGENCY, 125 E. Second. x1

WANTED—ADVERTISING MAN. We want a man who knows the advertising business—who can talk advertising, write advertising and sell advertising space. Position will pay the right man $150 a month. READ ADVERTISING AGENCY, x3 San Fernando Bldg.

WANTED — PRACTICAL HORTICULTURIST to handle important eucalyptus and other tree propagation on large scale in healthy part of Central Mexico. Best references, practice and executive ability required. Address O. BRANIFF, Cadena 19, Mexico City.

WANTED — A SALESMAN FOR THE McCARTHY COMPANY'S new NORMANDIE AVENUE SQUARE tract, at Branch Office, 51st and Normandie. Must be a LIVE ONE. Commission basis only, no salary. See CHARLES McCARTHY, 51st and Normandie. x2

WANTED—MEN SEEKING EMPLOYMENT and those wishing better themselves may join our organization and receive free assistance obtaining employment. Free information bureau for strangers. See secretary EMPLOYEES' MUTUAL LEAGUE, 321 Byrne Bldg., 252 S. Broadway. 3

WANTED—15 GOOD CARPENTERS, $3.50 per day at MOTORDROME tomorrow, near Del Rey. 1

WANTED—COOK FOR SAND CANON HOSPITAL; steady habits, able to bake bread; 7 or 8 people; 6 or 8 months steady job; wages $40, board and room first month; $50 thereafter if satisfactory. Elderly man preferred. Apply 224 BRADBURY, Saturday p.m. 1

WANTED — RELIABLE DENTIST; ONE having his own tools and chair preferred, for a good paying dental office that has been established 6 years; good opening for right party; reference required. Call M. STREICHER, 452 S. Spring st. x2

WANTED — RELIABLE DENTIST; ONE having his own tools and chair preferred, for a good paying dental office that has been established 6 years; good opening for right party; reference required. Call M. STREICHER, 452 S. Spring st. x2

WANTED—STOCK SALESMAN IN LOS ANGELES and Southern California, something new; a good seller, investigate at once. Call or address THE SUN ELECTRIC GENERATOR CO., 518 H. W. Hellman Bldg., Los Angeles. 3

WANTED—WE CAN USE 2 BRIGHT SOLICITORS; must be educated and of good appearance; small salary and good commission to right parties; references required. Bond Dept., NEW YORK CENTRAL REALTY CO., 531 S. Spring st. x*

WANTED — CURLER; AN EXPERIENCED feather curler, good on repair work and knotting willows; steady employment and first-class pay. Address HERMANN'S OSTRICH FEATHER WORKS, 911 Fifth st., San Diego, Cal. x5

WANTED—JAPANESE CENTRAL EMPLOYMENT AGENCY. All kinds of Japanese help promptly furnished. Home F3925, Sunset Main 2924. House and window cleaning department. 124½ E. 3rd st., near Main st. *

WANTED—PORTER, $30; DISHWASHER, $8; page boy, $25; kitchen man, $35; clerks, porters, housemen, bellboys. Call and register FREE. LOS ANGELES HOTELS EMPLOYMENT BUREAU, 216 S. Broadway. Main 3377; F2745. 1

WANTED — A FIRST-CLASS RANCH blacksmith; must understand horse shoeing and wagon work. Good wages to right party. None but first-class man need apply. Address W. M. REX, 519 25th st., San Diego, Cal. x7

WANTED—IMMEDIATELY, FIRST-CLASS salesman with motorcycle, to sell fertilizer in citrus district. Quick action necessary. DIAMOND COAL CO., Mr. Reid, 628 Aliso st. x7

WANTED— First-class business man; one familiar with selling stocks, bonds and real estate. Good salary to competent man. Address P, box 175, TIMES OFFICE. x3

WANTED—STEADY RELIABLE NIGHT man, thoroughly experienced in harness cleaning, wagon washing and the care of horses, $60 per month. H. JEVNE STABLES, 1064 San Julian st. 1

WANTED—EXPERIENCED YOUNG MAN stenographer and office assistant for large manufacturing company, close to Los Angeles. Salary $70; good position for right man. Apply 529 BYRNE BLDG. x1

WANTED—2 SILVER MEN, 2 DISH WASHERS, $8, $9; 2 housemen, $25; 2 buss boys, 2 all-around porters, hotel; 2 bell boys. HARKNESS & HUNTER EMPLOYMENT BUREAU, 224 S. Spring, rooms 408-9. 1

WANTED—BRIGHT YOUNG MAN, 18 TO 21 years of age, with one or more years of office experience, to assist book-keeper and be of general use about office. Apply ALTA PLANING MILL CO., 830 McGarry st. 1

WANTED—YOUNG MAN FOR GENERAL office work and management; advancement and interest in business when makes good; references, bond. Address T, box 81, TIMES OFFICE. 1

WANTED—YOUNG MAN WITH PRINTING experience for office work, manufacturing business; opportunity to develop along several lines; references. Address O, box 5, TIMES OFFICE. 1

WANTED—MEN QUICKLY, BY BIG CHICAGO mail-order house to distribute catalogues, advertise; $21 weekly; $50 expense allowance. MANAGER, 1222 State st., Chicago. 1

WANTED—ONE HOUSE MAN, $25 AND found; 1 general cook, $60; 2 wine boys, 2 buss boys, 1 kitchen helper for country, free fare; 2 dishwashers. TOURIST EMPLOYMENT OFFICE, 145 S. Spring. Room 225-27. 1

WANTED—EXPERIENCED SALESMAN OF sash, door and mill work. Apply at office, FRANK GRAVES SASH, DOOR AND MILL [illegible]

WANTED—2 NEAT YOUNG MEN, ABOUT 20 years old, to learn trade; good wages while learning. Call in person this morning at 646 ALISO ST. National Hardwood Co. 1

WANTED—LIVE ADVERTISING MAN, ONE who can write some, to manage trade paper on salary and commission. Apply 407 CHAMBER OF COMMERCE BLDG. x3

WANTED — EXPERIENCED POLISHERS, accustomed to polishing sheet metal parts. PACIFIC ELECTRIC HEATING CO., Ontario, Cal. x3

WANTED—HONEST MAN IN COLLECTING office; good opportunity for right party. Apply ROOM 334, Chamber of Commerce Bldg. Call after 10 a.m. 1

WANTED—WILL TEACH COLLEGE MAN a good business; prefer one well connected locally; paid from start. Call 2 p.m. sharp. 332 P. E. BLDG. 2

WANTED — ELDERLY MAN FOR POULTRY ranch; must understand the business, $20 month, room and board. Address T, box 12, TIMES OFFICE. 1

WANTED—FIVE EXPERIENCED MACHINISTS for bench work. Out of city. State experience and references. Address T, box 71, TIMES OFFICE. 1

WANTED—GENERAL CONTRACTOR TO figure on stone and concrete church building, corner Ruth and Agatha sts. Plans and specifications at 653 TOWNE AVE. 1

WANTED — MEN TO ESTIMATE THE painting and cement work on new building on Delaware Drive, north of Pico st. GEORGE W. SHERMAN. 2

WANTED—ONE EXPERIENCED CUT-OFF sawyer, for a box factory; wages $2.50 per day. Apply at MILLER HIVE & BOX CO., 297 N. Ave. 18. 3

WANTED—A FINE LOOKING GRAY PHYSICIAN, registered in California and East, with hospital experience; no traveling. 747 S. MAIN ST. x*

WANTED — UNEMPLOYED MEN WHO have formerly worked in big shops or factories in Los Angeles. Call 2:30 p.m. sharp, 332 P. E. BLDG. 2

WANTED—A TEAMSTER; MUST BE SOBER, reliable, experienced in driving double-header gravel wagons; no others need apply. Phone WEST 2103. 1

WANTED — CARPENTER; ONE WHO knows his business. Call before 8 o'clock, H. W. HEINZ & CO., 409 Lissner Bldg., 524 S. Spring. x1

WANTED—MAN, 25 TO 35 YEARS OF AGE, as door-keeper at theater. See MR. KELLY, at 544 S. Broadway, between 9 and 10 a.m. 1

WANTED — MIDDLE-AGED MAN FOR night watchman; also flat work washer. LOS ANGELES LAUNDRY CO., 621-25 San Fernando st. 2

WANTED — CARRIAGE TRIMMERS ON first-class automobile work. BEACON AUTO-BODY CO., corner 14th and Alameda st. Phone 24591. x3

WANTED — A FIRST-CLASS BAKER ON cake and bread, to go into the country. Apply to CALIFORNIA COMMERCIAL CO., 405-407 N. Main st. 1

WANTED — TENDERS FOR SMALL JOB, plastering and cement work. Plans can be seen at BOX 136, R.F.D. No. 1, Pasadena, Lincoln ave. 1

WANTED — ABLE CANVASSERS FOR household necessity; fast seller and big profits. Call ROOM 709, O. T. Johnson Bldg., afternoons. 3

WANTED—PACKER TO PACK AND CRATE furniture and bric-a-brac. Must be experienced. COLYEAR'S VAN & STORAGE CO., 417 San Pedro st. x3

WANTED—YOUNG MAN STENOGRAPHER, willing to go to Chino; salary $70. Apply COMPANY OF PUBLIC STENOGRAPHERS, 328 H. W. Hellman. 1

WANTED—PAINTERS OR PAPER HANGERS, 1 week, room rent for 1 day's work, and spare time, at HOTEL JEFFERSON, 423½ S. Spring. Call mornings. 3

WANTED—GOOD SECOND HAND ON bread. SLOAT BAKING CO., 711 W. Washington. Phone 23090. 1

WANTED—BOYS, BETWEEN 16 AND 18 years of age, $5 per week and board. Apply 1333 W. 35TH ST. 1

WANTED—AT ONCE, FIRST-CLASS BICYCLE and motorcycle repairman; give references. Write 1611 19TH ST., Bakersfield. x*

WANTED—STENOGRAPHER WITH RAILROAD experience, $75. Call immediately OFFICE HELP, Incorporated, 417 West Fifth. x1

WANTED—GOOD BOY TO WORK IN PLATING shop. PACIFIC BURIAL CASE CO., 715 S. Johnston st., East Los Angeles. 1

WANTED—TWO FIRST-CLASS GENERAL salesmen for large furniture store, city. Address K, box 293, TIMES OFFICE. x3

WANTED — TWO GOOD SIZED BOYS TO help piling lumber. Apply corner 8th and Los Angeles sts., to FOREMAN. 2

WANTED — EXPERIENCED GORDON press feeders. ABBOTT PRINTING CO., 175 N. Spring, room 26. 1

WANTED—BARBER AT ONCE FOR SATURDAY; good guarantee. 5434 MONTE VISTA ST. 1

WANTED—YOUNG MAN STENOGRAPHER, book-keeper; about $50. OFFICE HELP, Incorporated, 417 W. Fifth. x1

WANTED — FIRST-CLASS LADIES' COAT maker; come at once. 300 N. EL MOLINO AVE., Pasadena. x3

WANTED—FIVE YOUNG MEN OVER 18 years of age, with wheels, wanted at once, 118 W. THIRD ST. x4

WANTED — FIRST - CLASS BUSINESS chance man. H. L. MILLER & CO., 224 W. Sixth. x3

WANTED—TAILOR, FIRST CLASS COAT maker, steady work—for right man. Sacks, $10. 14 S. EUCLID, Pasadena. x*

WANTED — EXPERIENCED BUTCHER who understands the grocery business. Phone EAST 411. 1

WANTED — A FIRST-CLASS CARRIAGE blacksmith, steady job. Apply THEO. J. FARRELL, 221 Aliso st. 1

WANTED—EXTRA INDUCEMENT FOR A book canvasser. T. NORTON, 510 Vignes, room 33. 1

WANTED — SOLICITORS. APPLY THE PARISIAN OUTFITTING CO., room 443, 207 N. Broadway. 1

WANTED — FIRST-CLASS LADIES' TAILOR; good pay. PARK-BERGER CO., 512 S. Broadway, third floor. 2

WANTED—PANTS MAKER FOR COUNTRY. Call DETMER WOOLEN CO., 512 S. Broadway. 1

WANTED—COAT MAKER FOR COUNTRY. Call DETMER WOOLEN CO., 512 S. Broadway. 1

WANTED—GOOD COAT MAKER FOR SAN Diego. Call ALEXANDER BRICK, 414½ S. Broadway. 1

WANTED—COAT MAKER FOR COUNTRY. Call DETMER WOOLEN CO., 512 S. Broadway. 2

WANTED—A GOOD TEAMSTER. APPLY at 5th and Olive. Inquire for MR. GIRARD. 1

WANTED—PANTS MAKER FOR COUNTRY. Call DETMER WOOLEN CO., 512 S. Broadway. 2

WANTED—MAN TO RUN A LUNCH STAND. 1743 SANTEE ST. Ask for Mrs. F. Paine. 1

WANTED—COLORED BOY TO RUN ELEVATOR; must have license. LYON-M'KINNEY-SMITH CO., 652 S. Broadway. 1

WANTED — PAINTER WITH STAGING. Call EAST 560. 3

WANTED—
Help, Male and Female. (Investment Required.)

WANTED—I OWN 1-4 INTEREST IN THE best and largest Turkish tobacco plantation in California, which I will sell at a sacrifice, on account of starting up a new business, or I will put up my holdings as collateral against a $5000 investment in the new company, and take the lender of money in as a partner; I organized the above named company 1 year ago and now it is controlled by officials of a railroad company. My proposition is a big money maker and makes money two ways. One is selling 5-acre tracts of land planted, and the other growing the crop, which means from $500 to $750 profit per acre. Address T, box 55, TIMES OFFICE. 2

WANTED — AN EXPERIENCED DRIVER for dye works. Established route. One familiar with automobile preferred. Must be of pleasing appearance, not afraid of work and capable of handling the best trade of the city. A fine position, well paid, to right party. Cash bond required. AMERICAN DYE WORKS, 8th and Maple. x3

WANTED—COLLECTOR PAYS $20 TO $30 per week; must purchase my motorcycle, very cheap for cash. Call at 204 N. Fremont ave. Phone A6075. C. J. BOWMAN. 2

WANTED — I HAVE A FIRST-CLASS steady position at good wages for a good man who can furnish $250 to $300 cash security. Call at ROOM 126, 223 West 2nd st. 2

WANTED—MEN FOR WORK IN ALASKA; good wages and board; fare paid; $100 required. Address T, box 47, TIMES OFFICE. 3

WANTED—MAN TO TAKE CHARGE OF nice clean business; $18 to $25 week; $150 cash required; investigate this. 746 S. SPRING. 1

WANTED—
Help, Female.

WANTED—HOUSEKEEPER AT ONCE AT the beach; easy place. Address T, box 14, TIMES OFFICE. 3

WANTED—GIRLS TO PASTE LABELS AND fill bottles at 131 GAREY ST. 1

WANTED—AN EXPERIENCED CHAMBERMAID. HERSHEY ARMS. 1

WANTED—PANTS FINISHERS AT ONCE. 254 S. BROADWAY, room 127. 1

WANTED—GIRL TO DO GENERAL HOUSEWORK, or one to assist. TEMPLE 1468. 1

WANTED—FIRST-CLASS SEAMSTRESS AT [illegible]

WANTED—
Help, Female.

Note—Applicants for positions are advised not to enclose original recommendations in answer to ads. Send duplicates only.

WANTED—COOK FOR 8 PEOPLE, MOUNTAIN resort, $30 etc.; cook, cafeteria, country, $18 a week; cook, cafeteria, city, $15 a week; server cafeteria, no Sunday, $1 a day; linen-room hotel, $40 a month; waitress, grill, north, $40 a month; girl to learn trade, shoe factory, $3.50 a week and car fare to start; seamstress to help on waists, $2 a day; starch ironer, country, rare here, $2.50 a day; mangle girl, institution, $7 a week and lunch; working housekeeper, small rooming-house, $20 etc.; house girl, family 3, country, $35 etc.; house girl, family 2, country, no washing, middle-aged woman preferred, $25 etc.; house girls, city and country, $20 etc. to $35 etc. HUMMEL BROS. & CO., 116 E. Second st. x1

WANTED—COOK, SMALL RESTAURANT, no baking, $15 week; colored second girl, city, $25 etc.; cook, family 3, beach, for summer, $40; chambermaid, small place, beach, $25 etc.; 2 house girls, beach places, $35 each; kitchen helper, light work, $20, room, etc.; girl to assist, family 3, no cooking, $30; housekeeper for 3 adults, near city, $25; house girl, plain family, no heavy work, $30; another, $35; second girl, family 2, $30; kitchen maid, first-class family, $30; house girl, family 2; small house, $30; cook, family 2, city, $35; many other good city and country orders; best wages. MRS. PATTEN, 218 S. Broadway. x1

WANTED—FAMILY COOK, $40; COOK AND second maid, $35, $30; sisters or friends; housegirl, Westlake, $40 etc.; 3 others, $40; long list good places at $30, $35; cook for 6 men, Imperial Valley, $30 etc.; housegirl, Banning, $35, party here today; another, San Bernardino; another, Venice, $40; chambermaids and waitresses, city and country; cook, oil camp, Bakersfield, $40; housegirl, mountains, $35 etc. Call early. SWEDISH EMPLOYMENT BUREAU, x1 101½ S. Broadway.

WANTED—2 STENOGRAPHERS OR TYPISTS. Shorthand not necessary, as only typewriting is required. Positions are with the S. P. in Los Angeles. Salary $50 to start. Come prepared to go to work. We also want a young lady at the school to work in office in return for free course. A good salary awaits the right sort of girl when she has finished course. Apply S. P. SCHOOL AND FREE EMPLOYMENT AGENCY, 542 Central ave., near Arcade Depot. x1

WANTED—
25 extra waitresses, $1.50 day.
2 chambermaids, $25, country.
2 lunch counter girls, $8.
1 linen-room girl, $40.
1 sewing-room girl.
2 cafeteria women, $8.
1 pastry cook, $14.
HARKNESS & HUNTER EMPLOYMENT BUREAU, 224 S. Spring. Room 408-9. 1

WANTED—A STENOGRAPHER. Unless you are thoroughly proficient, and unusually accurate, please don't apply. Novices not wanted. READ ADVERTISING AGENCY, x3 San Fernando Bldg.

WANTED — HELP FEMALE, AT ONCE. Cook for Imperial Valley, Redlands, Alhambra, Monrovia and beaches; 14 competent women for general housework at wages from $25 to $35; exceptionally good positions; competent woman for 5 hours daily in college lunchroom. EMPLOYMENT DEPARTMENT of Woman's Exchange, 417 W. Seventh. x1

WANTED—PASTRY COOK, CITY, $15; cook, small restaurant, country, $10; pantry woman, city, good house, $10; 2 chambermaids, city, $1 day; chambermaid, hotel, city, $8; kitchen helpers, cafe, $8; 1 starch ironer laundry, city, $12; 3 girls on mangle, laundry, city, $7. MARKS EMPLOYMENT AGENCY, 125 E. Second st. x1

WANTED—EXPERT FANCY IRONERS, we pay $2 per day, steady work, no lost time at THE CITY DYE WORKS, 3000 Central ave. 9

WANTED—3 EXPERIENCED WAITRESSES for the beach, $40 and found; 2 waitresses for Venice, $35; 10 extra waitresses, $2 per day; 1 pastry cook and 1 girl for Bakersfield, free fare; 3 waitresses for Arizona, free fare. TOURIST EMPLOYMENT OFFICE, 145 S. Spring, rooms 225-27. 1

WANTED—8 LUNCH COUNTER GIRLS, Arizona and New Mexico, $35; waitresses, city and beach resorts, $35; girls, general housework, $25-$35; nurse girl, $20. Call and register FREE. LOS ANGELES HOTELS EMPLOYMENT BUREAU, 216 S. Broadway, Main 3377. F2745. 1

WANTED—YOUNG LADY TO ASSIST IN family of two, mornings, evenings and Saturdays for room, board and tuition. Pleasant home; applicant must have earnest desire for business education. Bring references. LOS ANGELES BUSINESS COLLEGE, 417 West 5th st. x3

WANTED—SEVERAL EXPERIENCED POWER machine operators to make muslin underwear and bathing suits; highest wages; steady work. Also 2 smart young girls to learn, $3 week to start. Apply MYERS MANUFACTURING CO., 418 West Pico st. 1

WANTED—YOUNG LADY FOR OFFICE work; fine opportunity for advancement. Call after 9 at SUITE 21-22, 119½ S. Spring. 1

WANTED—CURLER; AN EXPERIENCED feather curler, good on repair work and knotting willows; steady employment and first-class pay. Address HERMANN'S OSTRICH FEATHER WORKS, 911 Fifth st., San Diego, Cal. x6

WANTED—LADY BOOK-KEEPER; MUST be capable of taking full charge of set of books; in answering state experience, give reference and state salary expected and phone number. Address T, box 90, TIMES OFFICE. x2

WANTED — ALTERATION HANDS TO work on ladies' skirts, jackets and gowns. Apply to manager of our alteration department. VILLE DE PARIS. x1

WANTED—YOUNG GIRL FOR OFFICE; must know typewriter and shorthand and have some office experience. Apply stating age, experience and salary wanted. Address T, box 50, TIMES OFFICE. x2

WANTED — YOUNG OR MIDDLE-AGED, healthy, competent woman to help with housework and care of 2 children at beach town, 80 miles from city. 'PHONE WEST 4018, Saturday a.m., between 9 and 10. 1

WANTED—YOUNG GIRL TO ASSIST IN light housework; 3 in family; no washing; one who has been living at home preferred; state salary expected. Address T, box 35, TIMES OFFICE. 1

WANTED — COMPETENT YOUNG LADY stenographer, one capable of assisting in book-keeping and general office work; good salary. Apply COMPANY OF PUBLIC STENOGRAPHERS, 328 H. W. Hellman. 1

WANTED — ALERT YOUNG LADY STENOGRAPHER, one capable of waiting on the public; salary $10. Apply COMPANY OF PUBLIC STENOGRAPHERS, 328 H. W. Hellman. 1

WANTED—GIRL FOR GENERAL HOUSEWORK in family of 4; must be thoroughly competent, neat and willing; Protestant white or colored; salary $35. R. H. WHITTEN, 427 S. Bonnie Brae. Home 'Phone 5108[illegible]. 1

WANTED — MIDDLE-AGED ENERGETIC woman to solicit subscriptions for high-class magazine on commission. See MR. KAUFFMAN, Western Empire, Chamber of Commerce Bldg. x1

WANTED—LADIES, QUICK! SEE ADVERTISEMENT under "Instruction Course," FLORENTINE HAIRDRESSING COLLEGE, corner Broadway. Entrance 227 Mercantile Place. 2

WANTED — A GOOD CLEAN COOK FOR the "Union Inn" at Fullerton oil fields. Keep three help. Have thirty men; wages $35 per month. Address "UNION INN," Fullerton, Cal. R. F. D. No. 2. x1

WANTED—LADY STENOGRAPHER; MUST understand Underwood typewriter, and be well grounded IN THEORY. A well schooled beginner preferred; wages $30 month. 325 DOUGLAS BLDG. x1

WANTED—GOOD AGENTS TO SOLICIT for high-class photographs; wages and commission to right parties. Call HAUSSLER'S STUDIO, 107 N. Spring st., or 1914 S. Figueroa st. 7

WANTED—EXTRA FINE APPEARING nurse or teacher to learn typewriting, count interest. Must be fine dresser, married or single; excellent salary. 745 S. MAIN ST. x*

WANTED—WOMAN WRITING A NEAT hand for entry work, $8 week; also 5 Smith Premier operators for copy work. AMERICAN INSTITUTE, 701 N. Delmont ave. Take Temple-st. car. 1

WANTED—MANGLE GIRLS; ALSO SHAKER girls and hand ironers. Apply at once. ROYAL LAUNDRY, 465 S. Raymond ave., Pasadena. x*

WANTED — HOUSEMAID FOR DOWNSTAIRS work, in family of 2 adults; knowledge of plain cooking required; no laundry; no baking. Call at once, 643 W. 32D. 1

WANTED—GIRL FOR GENERAL HOUSEWORK and cooking, 4 in family; wages $25 to $30; no washing. Inquire 218 S. BROADWAY, Russo. 1

WANTED — STENOGRAPHER, LIGHT work in real estate office. Apply SOUTHERN CALIFORNIA REALTY CO., N.E. corner Washington and Western. 2

WANTED—AMATEURS EVERY FRIDAY night; cash prizes, car fare if you don't win. Write Manager, AUDITORIUM, San Pedro, Cal. 1

WANTED—OFFICE GIRL WITH KNOWLEDGE of stenography and typewriting, to answer 'phones. Call 401 DOUGLAS BLDG., between 9 and 11 a.m. 1

WANTED—GIRL, 12 TO 16 YEARS OLD, TO assist with care of baby, good home, fair wages. Call or 'phone KING, furniture [illegible]

WANTED — LADIES TO STAMP TRANSFERS at home; steady employment; reliable firm; $1.50 dozen up. 334 MASON BLDG., 325 W. 4th st. 2

WANTED—AT ONCE, YOUNG GIRL TO ASSIST with general housework for a good permanent home. Apply at once, 1740 E. 65TH ST. 3

WANTED—GIRL TO WORK IN BADGE DEPARTMENT. Apply at Flag department before 10 a.m. today. WM. H. HOEGEE CO., 138 S. Main st. x1

WANTED — EXPERIENCED COLLAR girls, body ironers and shirtwaist ironers. WARDROBE LAUNDRY, 315½ Boyd st., upstairs. 1

WANTED—STENOGRAPHER, EXPERIENCED and capable; none other need apply. Give particulars, $8 to begin; increase. Address O, box 33, TIMES OFFICE. 2

WANTED—A FRENCH GIRL TO DO COOKING and general housework; comfortable room for maid. Apply 506 HARVARD. Home phone 56170. 3

WANTED—AN EXPERIENCED BODY IRONER and sleever and lady clothes starcher. NEW METHOD LAUNDRY, Sixth and San Julian. 2

WANTED — YOUNG OR MIDDLE-AGED woman who wants good home, light housework, in small family; moderate wages. FOLADARE, 1101 E. Pico st. 1

WANTED — WOMAN FOR COOKING AND general housework; fond of children; good wages; references. TEL. HOME 25008, SUNSET SOUTH 1220. 1

WANTED — A COMPETENT MILLINERY saleswoman; one who is accustomed to waiting on foreign trade. Apply MRS. J. COUGHLAN, 408 S. Broadway. 2

WANTED—EXPERIENCED BUTTON-HOLE maker; steady work; best wages for right party. Call at once. 114 S. SPRING ST., room 8. 1

WANTED—A GIRL TO DO GENERAL housework; wages $25. Call at 501 W. 22ND ST. Take Grand-ave. car. 1

WANTED—EXPERIENCED CORSET WOMAN TO DO ALTERATION WORK. CALL AFTER 5:30 P.M. 749 S. BROADWAY. 1

WANTED—LADY SOLICITORS FOR SAMPLE trimmed hats. 219 MERCANTILE PLACE. 1

WANTED—GOOD GIRL FOR GENERAL housework, small family, good wages. Call 826 BEACON ST. Phone Main 4683. 1

WANTED—AT ONCE, FIRST-CLASS WAIST finishers; good wages. 513 S. BROADWAY, room 2. 3

WANTED—GIRL FOR COOKING AND GENERAL housework. Call 1701 HARVARD BLVD. City reference. 1

WANTED—YOUNG GIRL TO CARE FOR 2 small children; good home, small wages. Call 715 W. 41ST ST. 1

WANTED—YOUNG LADY TO ASSIST TO dress lady for stage. Call quick, 320½ S. Spring st. HARRY SEYMOUR. 1

WANTED—EXPERIENCED COLLAR GIRLS, body ironers and shirtwaist ironers. WARDROBE LAUNDRY, 315½ Boyd st., upstairs. 1

WANTED—GOOD GIRL FOR GENERAL housework at 339 ESTELLE AVE., Hollywood. Phone 57296. 3

WANTED—A YOUNG GIRL TO HELP WITH housework; stay home nights. 1021 NORMANDIE. 'Phone 71682. 3

WANTED—COMPETENT WOMAN TO DO cooking and small amount of housework. 2415 WESTERN AVE. Phone 71163. 1

WANTED—TAILORED SKIRT MAKERS AND HELPERS. CALL AFTER 5:30 P.M. 749 S. BROADWAY, TERRILL'S. 3

WANTED—GIRL TO ASSIST IN HOUSEWORK; good home. Call 2216 W. 15TH, near Magnolia. Take Pico car. 1

WANTED—STRONG GIRL OR WOMAN FOR checking and hanging up clothes. SUITITORIUM DYE HOUSE, 819 E. Fifth. 2

WANTED—STRONG GIRL OR WOMAN FOR brushing and spotting men's garments. SUITITORIUM DYE HOUSE, 819 E. Fifth. 2

WANTED—A HELPER ON LADIES TAILORING. Apply JOHN LOGG, 910 South Figueroa. 1

WANTED—GIRL, 17 OR 18, TO HELP WITH housework; small family; good home. Phone West 6306. Call 1332 FOURTH AVE. 1

WANTED—CHAMBERMAID, STRONG AND experienced, $30 per month and room. 917½ S. MAIN. 1

WANTED—A LADY TO TAKE CARE OF baby, $4 a week and board; no work. 232 S. Hill st. BERGMAN. 1

WANTED — YOUNG COLORED GIRL FOR general housework; small family; must be neat. 736 W. WASHINGTON. B4096. 3

WANTED — EXPERIENCED WOMAN TO care for children and do housework. 900 BEACON ST. 1

WANTED—COMPETENT WOMAN, KITCHEN and dining-room work; West Hollywood; must be good plain cook. 'PHONE 57416. 3

WANTED—2 NEAT, SENSIBLE GIRLS, TO clerk in bakery. SLOAT BAKING CO., 711 W. Washington. 1

WANTED — COMPETENT GIRL FOR GENERAL housework; 2 in family; wages $30. 'PHONE 71812. 3

WANTED — EXPERIENCED STARCHERS. AMERICAN LAUNDRY, corner 11th and Los Angeles. *

WANTED—GIRL FOR GENERAL HOUSEWORK and plain cooking, small family. Apply 918 S. BONNIE BRAE. 1

WANTED— Experienced high-class saleswoman in millinery. Apply JACOBY BROS. x1

WANTED—AN APPRENTICE, PAID WELL while learning. IDA MACKENZIE, 206 E. 30th st. Phone 24592. 1

WANTED — 2 YOUNG LADY SOLICITORS for high-grade hosiery. Address L, box 202, TIMES BRANCH OFFICE. 3

WANTED—A YOUNG GIRL TO ASSIST with light housework. 1412 S. UNION AVE. 1

WANTED—A GOOD BOOK-KEEPER AND stenographer, $10 to start; advancement. 531 MASON BLDG. x2

WANTED—A GOOD GIRL FOR GENERAL housework; good plain cook. 618 S. BONNIE BRAE. 1

WANTED—2 OR 3 GOOD IRONERS AT THE CARLSON HAND LAUNDRY, 720 West 3rd st. 2

WANTED—WAIST DRAPERS AND SKIRT HELPERS. CALL AFTER 5:30 P.M., 749 S. BROADWAY. TERRILL'S. 2

WANTED—GIRL FOR GENERAL HOUSEWORK, light work and lots of time off. Phone 56301, 406 KINGSLEY DRIVE. x1

WANTED—GIRL OR WOMAN TO ASSIST with general housework. Phone EAST 1277. 1

WANTED—COOK, OUT OF TOWN. CALL at 213 E. EIGHTH ST. 1

WANTED—
Help, Male and Female.

WANTED—ALL COLORED HELP OF ALL kinds at all times. Why do you spend so much time looking for work, when I have anything you want? Come today and your troubles are over. COLEMAN'S EMPLOYMENT OFFICE, A2879, Broadway 2106. 4

WANTED—
Help, Male and Female. (To Learn Trades.)

WANTED—MEN AT THE NATIONAL DAY and Night Automobile School to learn the automobile trade. We give a course in shop work, on steam, gas and electric vehicles, road repairing and driving. Good repair men always in demand everywhere. Before wasting your money with others, come to us and learn the trade right, as others have done. 219 W. SEVENTH ST. x*

WANTED — YOUR WORK PAYS THE EXPENSE to learn a trade that pays $5 a day in a few months' time; electricity, automobiles, plumbing, bricklaying; actual contract jobs; 200 students last year. UNITED TRADE SCHOOL CONTRACTING COMPANY, x* 647 Pacific Electric Bldg.

WANTED—MEN TO LEARN AUTOMOBILE trade; good machinists and drivers in demand everywhere; learn the trade right from a practical automobile machinist; 8 years' experience; $25, including shop work and driving lessons. 'Phone Broadway 1985. 1250 S. LOS ANGELES ST. x*

WANTED — MEN QUICK TO LEARN A trade in months instead of years; automobiles, electricity, plumbing, bricklaying; actual contract work; 200 students last year. Catalogue free. UNITED TRADE SCHOOL CONTRACTING CO., 647 Pacific Electric Bldg. x*

LADIES, LEARN BEAUTY CULTURE. THE MACDONALD SYSTEM is the best. Hairdressing, manicuring, facial massage taught by experts. Diplomas and formulas given. Call or write MACDONALD'S, 204 Mercantile Place, corner Spring st. x2

WANTED — LADIES, BEAUTY CULTURE pays big. A small investment offering grand opportunities for ambitious girls. Learn right. FLORENTINE HAIRDRESSING COLLEGE, world's largest, corner Broadway, entrance 227 Mercantile Place. 3

WANTED—STUDENTS TO LEARN BEAUTY culture in all branches; weaving taught; special inducements to next 5 students. FASHION BEAUTY COLLEGE, 307 S. Broadway. 1

WANTED — GOVERNMENT EMPLOYEES. Write for Los Angeles examination schedule. Preparation free. FRANKLIN INSTITUTE, Dept. 14N, Rochester, N. Y. *

WANTED—SCHOLARS, GARMENT CUTTING school, Curran system, latest improved, accurate, easy to learn. 733 W. SEVENTH ST. *

WANTED—2 APPRENTICES AT ONCE. OWL TOILET PARLORS, F1566, 455 Broadway. Room 2. 2

WANTED—
Help, Male and Female. (Instruction Course.)

WANTED — LADIES, BEAUTY CULTURE pays big; investigate. FLORENTINE HAIR- [illegible]

WANTED— Young men to learn to operate the linotype machine; a good trade that pays above the average. The Mergenthaler Linotype Company is installing over 100 linotype machines per month. That means just so many positions to be filled at good wages. The Los Angeles Times has installed a large auxiliary plant, and has placed in charge an expert machinist and operator, making it possible for students who so desire to learn either trade (linotype machinist or operator) in shortest possible time. Six weeks' course, 3 hours per day or night, $50. THE TIMES-MIRROR COMPANY, or phone Main 8300, and ask for manager of the Linotype School. *

WANTED—
Situations, Male.

WANTED — POSITION AS CHAUFFEUR; have had 5 years' experience in shop and driving and can keep your car out of repair shops; I neither drink nor smoke; neat and clean in appearance, and have extra good reference. Address O, box 64, TIMES OFFICE. 3

WANTED—POSITION TEAMSTER, WAREHOUSE work, delivery man, clerk, solicitor, foreman, etc. What have you? Handy with tools; acquainted with streets of city; do not smoke or drink; good references. 150 AVE. EAST 53. Phone 39142. 2

WANTED—EXPERIENCED, ALL-AROUND railroad office accountant desires position; can invest few thousand, according to safety of investment and remuneration. Address O, box 160, TIMES OFFICE. 1

WANTED — CHAUFFEUR, LIVING AT home, desires position with private family or business house. Five years' experience. Best city references. Phone 71516. Ask for TAYLOR. 1

WANTED—GERMAN, AGED 26, SPEAKS and writes German, French and Spanish fluently; 7 years banking and commercial experience, wishes position in bank or wholesale house. Address O, box 62, TIMES OFFICE. 1

WANTED—YOUNG MARRIED MAN WISHES position with electrical or engineering firm. Have had some experience and willing to work. Address L. W. TURNER, 503 W. First st. 2

WANTED—POSITION BY MAN WHO WILL furnish cash bond of few hundred dollars. State nature of business or no attention. Address K, box 295, TIMES BRANCH OFFICE. x*

WANTED—SITUATION, HANDY MAN, WHO understands any kind of house repairing and garden work; German; private place. Address E. S. 539 Echo Park ave. 1

WANTED — ENERGETIC YOUNG MAN wishes position with large real estate company in Los Angeles or vicinity. Address K, box 260, TIMES BRANCH OFFICE. 2

WANTED—FIRST-CLASS COLORED MAN would like steady position; can do any kind of work. Also housework. Phone WEST 1306. 3

WANTED—MAN AND BOY, EXPERIENCED in vegetable raising, wants work at Yuma or Imperial; Yuma preferred. Address O, box 20, TIMES OFFICE, or phone 23391. *

WANTED—CHAUFFEUR, RELIABLE JAPANESE with 3 years' experience, wishes position; with city references. Call 7 p.m., Home 77245. 1660 W. 35TH PLACE. 3

WANTED — BY EXPERIENCED ORANGE and apple man, position as foreman or general work; can do all own blacksmith work. Address T, box 45, TIMES OFFICE. 2

WANTED — BY EXPERIENCED MAN, pruning, budding or any kind of horticultural work; all work guaranteed. Address N, box 169, TIMES OFFICE. 1

WANTED—BY A YOUNG EASTERN MAN, a position on a ranch; one who understands care of horses and milking cows. Address O, box 83, TIMES OFFICE. 1

WANTED—POSITION AS COLLECTOR BY young man who has motorcycle; can furnish bond. Address K, box 298, TIMES BRANCH OFFICE. 2

WANTED—GARDENER, MIDDLE-AGED, desires situation; flowers, fruits, vegetables; good milker; handy with tools; references. Address R, box 150, TIMES OFFICE. 2

WANTED — SITUATION, EXPERIENCED book-keeper desires position; references from last employers. Address H, box 206, TIMES BRANCH OFFICE. 3

WANTED — FIRST-CLASS CHICAGO COAT operator would like to get steady position. Address L, box 212, TIMES BRANCH OFFICE. *

WANTED—YOUNG GENERAL OFFICE MAN wishes to get back into mining or stock brokerage business, city or camp. Address L, box 206, TIMES BRANCH OFFICE. 1

WANTED — THOROUGHLY RELIABLE, competent night watchman open for position; five years last place. Address T, box 80, TIMES OFFICE. 1

WANTED—BY ELDERLY MAN, POSITION as gardener; understands horses and cows. A-1 references. Address O, box 128, TIMES OFFICE. 2

WANTED — SITUATION FOR RESPECTABLE home, young man will work for room and board in Pasadena or Hollywood. Address T, box 23, TIMES OFFICE. 1

WANTED—SITUATION BY YOUNG MAN just from the East; 20 years old; good education; where there is chance for promotion. Phone SOUTH 1945. 1

WANTED—BY ELDERLY MAN, POSITION as gardener; understands horses and cows. A-1 references. Address O, box 128, TIMES OFFICE. 2

WANTED—POSITION, CHAUFFEUR, MECHANIC, present driving Locomobile and Stoddard-Dayton. 901 NINTH AND UNION AVE. 3

WANTED — JAPANESE, FIRST-CLASS cook, who has good reference, wishes situation in family. Address O, box 18, TIMES OFFICE. 1

WANTED—AM A1 BOOK-KEEPER, BEST of references, salary moderate to start. Address J, box 236, TIMES BRANCH OFFICE. x2

WANTED—JAPANESE GARDENERS, CATALINA st., work done by day or contract. Ring morning or night. Phones 71375, WEST 2448. 6

WANTED — JAPANESE WANTS WORK putting in lawns, weeding and gardens cared by the day or month. OKA, 116 W. 9th st. 3

WANTED — UPHOLSTERER, GERMAN, first-class inside and outside, wants position. Address T, box 43, TIMES OFFICE. 3

WANTED—BY MIDDLE-AGED MAN POSITION in wholesale house; references. Address L, box 204, TIMES BRANCH OFFICE. 3

WANTED—POSITION BY PRINTER; GOOD ad. man, in or out of town. Address L, box 201, TIMES BRANCH OFFICE. 2

WANTED—SITUATION BY TWO COLORED all-around carpenters, day or job. Phone BROADWAY 4017. 1

WANTED—PAPER HANGER AND DECORATOR wants only first-class work. 5842 CROCKER ST. 3

WANTED—LIVELY YOUNG MAN WISHES position as collector. Address K, box 259, TIMES BRANCH OFFICE. 2

WANTED—MARRIED MAN WISHES POSITION as bill clerk or general office work. Address O, box 17, TIMES OFFICE. 3

WANTED—POSITION AS EXPERIENCED helper in machine shop, by young married man. Address 341 S. HOPE. 2

WANTED—BY MARRIED MAN, THE CARE of orange or walnut ranch. E. J. M'SHERRY, Duarte, Cal. 1

WANTED—RELIABLE JAPANESE WANTS position to do general housework in small family; has reference. Phone MAIN 4225. 1

WANTED—ENGAGEMENTS FOR ORCHESTRA of 3 pieces for dinners. PHONES SOUTH 4569 or 21368. 3

WANTED — EXPERIENCED CHAUFFEUR desires situation; references. L. A. SHUMATE, 659 Court st. 'Phone Main 4872. 3

WANTED — GERMAN FRESCO PAINTER likes a job by the day or contract. Address P, box 11, TIMES OFFICE. 3

WANTED—JAPANESE BOY WANTS A SITUATION as a cook in country or city. HOME 22958. 3

WANTED—LAWN AND GARDEN WORK, Westlake district. J. H. GRAY, Home 51457. 1

WANTED—GARDEN WORK BY MONTH or hour. E. SEIBT, 241 W. 37th st. 3

WANTED — SITUATION, CARPENTER work by experienced man. A5316. 2

WANTED—SUNDAY WORK. T., Japanese, 144 Hewitt st. 2

WANTED—
Situations, Female.

WANTED—BY FIRST-CLASS COOK WHERE second help is kept. Phone A6639, Main 1065. SWEDISH AND GERMAN BUREAU. 1

WANTED — EXPERIENCED CASHIER wants position, preferably in cafe or restaurant. PHONE A5940. No. 24. 1

WANTED—EXPERIENCED COLORED GIRL wishes general work. Phone BROADWAY 2745. 1

WANTED—POSITION AS HOUSEKEEPER or cook for widower. Address 1026 S. FIGUEROA. 1

WANTED — COLORED GIRL WANTS TO work by month, can do plain cooking, etc. PHONE BROADWAY 4127. 1

WANTED—BY COLORED WOMAN, FIRST-class laundry work and house-cleaning by the day. PHONE SOUTH 6644. 1

WANTED—LADY OSTEOPATH WILL TRAVEL with invalid, going east. Address O, box 50, TIMES OFFICE. 2

WANTED—LAUNDRY WORK BY THE DAY or bundles to bring home. PHONE SOUTH 6617. 1

WANTED—SITUATION AS HOUSEKEEPER or companion. Address P, box 17, TIMES OFFICE. 1

WANTED — LADIES' TAILORING AND fancy dressmaking to do at reasonable prices. MISS BINNING, 3502 E. First. Boyle 3425. 3

WANTED—POSITION, TRAINED NURSE; [illegible]

WANTED — YOUNG LADY, TRAINED reader and experienced in traveling, desires position with lady as traveling companion. practical nurse and professional masseuse; capable of tutoring and caring for children if wished; references. 2723 W. 8TH ST. Phone 53457.

WANTED—YOUNG LADY WANTS POSITION as book-keeper with manufacturing concern or wholesale house. Furnish good reference, three years' experience, some knowledge of stenography. Address K, box 264, TIMES BRANCH OFFICE. 1

WANTED—BY REFINED CAPABLE AMERICAN woman (with several years' experience in the city,) position as companion attendant to delicate or elderly lady or companion housekeeper to an old couple. Highest references. PHONE 53964. 1

WANTED — COMPETENT BOOK-KEEPERS and stenographers supplied to business men. Our references are unquestionable. Commercial Department, CALIFORNIA TEACHERS' BUREAU, 424 I. W. Hellman. Phones—F[illegible] Main 2777. x*

WANTED—BOOK-KEEPER AND STENOGRAPHER desires permanent position where book-keeping is main object and where conscientious work is appreciated; city references. Address T, box 11, TIMES OFFICE. *

WANTED — RELIABLE ELDERLY LADY will care for small child or help with light part of housework for board, room and laundry. Address K, box 297, TIMES BRANCH OFFICE. 1

WANTED—CHILDREN, IN A GOOD PRIVATE home for children, good care and motherly love; also woman would work a few hours, mornings, or take child out. 411 E. 53RD ST. 1

WANTED—A YOUNG WOMAN OF REFINEMENT and education, aged 32, desires a position as companion or house-keeper, references given, salary, $30 to $35. Address O, box 88, TIMES OFFICE. 1

WANTED—SITUATION BY EXPERIENCED young German woman, either as nurse, mother's helper or as attendant on invalid or elderly lady; references furnished. Apply 610 SOUTH GRAND AVE. 1

WANTED — YOUNG JAPANESE WOMAN with some knowledge of cooking desires position to do general housework in a small family. K. NAGAOKA, 421 S. San Pedro. 1

WANTED—BY A CASTILIAN GIRL, POSITION in general housework where Spanish is spoken; desired wages $25. Call at 610 ALAMEDA ST. Phone Broadway [illegible]. 1

WANTED—AM A VERY GOOD STENOGRAPHER and book-keeper; reasonable salary to start; local references. Address J, box [illegible], TIMES BRANCH OFFICE. 1

WANTED — A RESPECTFUL GERMAN lady would like to have a situation for house cleaning, washing or ironing. Address T, box 50, TIMES OFFICE. 1

WANTED—FIRST-CLASS COOK WISHES position, with Jewish family or as housekeeper. Best of references. Address MINIE, [illegible] E. 15TH ST. 1

WANTED—SITUATION BY MIDDLE-AGED lady with experience, in rooming house or housekeeper in private family, with no children. Call room 6, 360 S. HILL ST. 1

WANTED—LADY OF GOOD APPEARANCE wishes position as cashier or in office; can furnish bonds. Address K, box 250, TIMES BRANCH OFFICE. 1

WANTED—SITUATION FOR RESPECTABLE home, young man will work for room and board in Pasadena or Hollywood. Address T, box 19, TIMES OFFICE.

WANTED — SITUATION AS OFFICE ASSISTANT by experienced lady book-keeper; splendid references. Address T, box 61, TIMES OFFICE. 1

WANTED—DAY WORK WASHING, IRONING, cleaning, by competent woman. Phone A6659, Main 1065. SWEDISH AND GERMAN BUREAU. 1

WANTED—CASHIER, 3 YEARS' EXPERIENCE, wishes position as cashier or office girl. Call 24150, 502 ECHO PARK AVE. [illegible]

WANTED—EXPERIENCED DEMONSTRATOR would like position, in or out of city. Address T, box 41, TIMES OFFICE. 1

WANTED — BY EXPERIENCED DRESSMAKER, sewing by the day, $2.25 per day. Phone BROADWAY 3463. 1

WANTED — WOMAN WISHES LAUNDRY work in family. Call 23573, after 6 p.m. 1

WANTED—
Situations, Male and Female.

WANTED—IF YOU WANT THE BEST COLORED help that can be obtained, both in and out of city, on short notice, ring or call COLEMAN'S EMPLOYMENT BUREAU, 211 E. Second st. A2879, Broadway 2106.

WANTED—BY JAPANESE COUPLE, SITUATION in family, first-class, fancy cook, experienced, 27 years; wife waitress or cook. SHIRA, 322 S. Flower st. F2461. References.

WANTED—MAN AND WIFE DESIRES POSITION in hotel or boarding-house as all-around cooks or cook and waitress, city or country. Address T, box 46, TIMES OFFICE. 1

WANTED—
Agents and Solicitors.

WANTED—AGENTS HAVE MADE $100 PER WEEK, TAKING ORDERS FOR OUR TIRES. EXPENSES GUARANTEED. PUNCTURELESS NONSKID LEATHER TIRE FACTORY, 2397 S. Main.

WANTED—ONE FIRST-CLASS SOLICITOR on new home building association. Liberal pay. Apply PARSONS, Stephenson and Townsend sts. Home 'Phone 41796.

WANTED—LADY OR GENTLEMAN WHO can sell real estate; Christian Scientist preferred. 121 MERCHANTS' TRUST BLDG., 207 S. Broadway.

WANTED — AGENTS TO SELL "ROOSEVELT'S Travels in Africa;" $5 to $10 per day. 1936 MORTON AVE., Pasadena. Call after 1 p.m.

WANTED—AGENT TO HANDLE TWO new articles in oil business, experience necessary. Call 1309 EAST NINTH.

WANTED—
Work by the Day.

WANTED — WORK BY THE DAY, $1.50. Phone MAIN 2609.

WANTED—
Partners.

WANTED—I AM ORGANIZING A BUILDING company. Have built 25 bungalows in last three months and sold them immediately at a good profit. I need additional capital for bigger profits and will guarantee a good rate of interest, also interest in profits. Have choice high lots, close in now ready. Let me explain this sound and safe proposition to you. A1number one references given. Address O, box 111, TIMES OFFICE. 1

WANTED — PARTNER; NO CAPITAL REquired, but party must have money enough to pay half of small office expense and to live on for sixty days, and be good seamstress. If she has typewriter so much the better. Call or address VIOLA UTT, 610 Bumiller Bldg. 1

WANTED—PARTNER BY STRICTLY HONorable Christian gentleman, a Protestant lady of means as financial partner in a very profitable investment that will bear the fullest investigation; a strictly honest proposition; no triflers. Address T, box 62, TIMES OFFICE. 2

WANTED — PARTNER WHO UNDERstands restaurant business. I have complete outfit. A range, cooking utensils, dishes, linen, silver, tables. Liberal proposition to the right party. Address N, box 18, TIMES OFFICE. 2

WANTED—A PARTNER WITH ABOUT $[illegible] cash, in a well established cabinet and picture shop; must be a good business man; fine opportunity for the right man. Address O, box 58, TIMES OFFICE. 2

WANTED — A LIVE MAN TO INVEST money and services in a thoroughly equipped manufacturing plant; references exchanged; no agents. Address MM, box 141, TIMES OFFICE. 2

WANTED—A PARTNER IN REAL ESTATE deal; $2500 required; real estate security; money doubled one year; position with salary. Address R, box 189, TIMES OFFICE. x3

WANTED—LADY PARTNER TO TAKE charge of rooming-house in live oil town; will give half interest to right party. Address T, box 96, TIMES OFFICE. 1

WANTED—PARTNER, MAN WITH CAPital to invest in first-class mineral water proposition. For full information, write to O, box 34, TIMES OFFICE. 2

WANTED—PARTNER IN LIGHT, CLEAN business; will pay $18 to $25 week; $150 required; investigate this. 746 S. SPRING. 1

WANTED—
Rooms.

WANTED—BY YOUNG MAN, A HANDSOME and sunny room, in a congenial family, with preference of taking meals if desired; must be near in. Address T, box 63, TIMES OFFICE. 1

WANTED—
Rooms and Board.

WANTED—BOARD AND ROOM FOR LADY and 2-year-old boy, where boy will be taken care of during the day; must have yard and be reasonable. 116 N. 10TH, or ring up BROADWAY 2108 after 4 o'clock.

WANTED—ROOM AND BOARD IN STRICTLY private family by young lady student, Westlake district; must be reasonable. Address O, box 90, TIMES OFFICE.

WANTED—YOUNG MAN WANTS ROOM in congenial private family or widow's home. In answering give particulars. Address T, box 29, TIMES OFFICE.

WANTED—
To Rent.

WANTED — WE HAVE PLENTY CUSTOMERS for furnished or unfurnished houses. List with H. L. MILLER & CO., 224 W. 6th. [illegible]

Classified Liners

WANTED—
To Rent.

WANTED—TO RENT— YOUR PROPERTY IF LISTED WITH US Is advertised in detail in our SEMI-WEEKLY BULLETIN, which also contains A MAP OF LOS ANGELES And list of car lines, schools, parks, etc. YOUR PROPERTY NEVER FORGOTTEN. It is given out to every inquirer for rental property and goes to a large mailing list as well. EVERYBODY GETS IT. IT COSTS YOU NO MORE But you get better service and the same personal attention is given your property. WRIGHT & CALLENDER COMPANY, 403 S. Hill st. x*

WANTED—UNFURNISHED— 15 to 20-room house or flat, close in, reasonable rent; walking distance; suitable for roomers [illegible]. THE UNIT LOAN CO., 108 S. Broadway. x1

WANTED—UNFURNISHED— 4 or 5-room house, between Washington and Pico, Main and Figueroa; not over $18; water paid. Must move Saturday. List now. THE UNIT LOAN CO., 108 S. Broadway. x1

WANTED—TO RENT. WE HAVE CALLS for small furnished houses, close in, from $12 to $18. THE UNIT LOAN CO., 108 S. Broadway. x1

WANTED—SIX OR SEVEN-ROOM BUNGALOW; must be modern, completely furnished; piano; A-1 condition; adults; take for six months if reasonable. M. S. M., 1414 West 10th. 1

WANTED—TO RENT FURNISHED 6, 7 OR 8-room house; prefer bungalow in west or southwest. State price and location. Address L, box 200, TIMES BRANCH OFFICE. 1

WANTED—ADULTS, BEST REFERENCES, will care for furnished house, cottage or flat during owner's absence. Reasonable rent. FARNHAM, 1419 Berendo. Phone 72040. 3

WANTED—TO RENT, BY WEEK OR month, light delivery horse, wagon, harness, or will buy on payments. J. MANAHAN, 523 E. Second st., Long Beach. 2

WANTED—THREE OR FOUR-ROOM BUNGALOW, unfurnished; modern; will pay $15 to $18; no children. Address L, box 226, TIMES BRANCH OFFICE. 1

WANTED—
To Purchase, Real Estate.

WANTED—TO PURCHASE BUSINESS. Have three buyers for a piece from 5th to Pico, Main to Figueroa, from $25,000 to $50,000, from owners only. See me at once. H. P. ERNST, Room 302, Laughlin Bldg., 315 S. Broadway.

WANTED—TO PURCHASE 6-room modern cottage or bungalow. Will give spot cash and beautiful new, modern 7-room house in the southeast part of city. Hardwood floors; large lots, lawn, flowers, fruit, all clear. D. A. VAN VRANKEN & CO., 402 H. W. Hellman Bldg. x1

WANTED—WE HAVE A CASH CUSTOMER for a modern up-to-date 2-story house, 7 or 8 rooms; not to exceed $7500; on high ground, Wilshire, Westlake or West Adams Heights. Must be a bargain; owners only; this is no listing ad. FLEMING & HUTCHISON, 418 Union Trust Bldg. x3

WANTED — CHEAP LAND FOR STOCK ranch; prefer Ventura county; must be bargain; will give my beautiful new home, all modern improvements, and adjoining lots, all in cash value, and $1000 in cash. Please give full description, price and other facts. Address K, box 291, TIMES BRANCH OFFICE. 2

WANTED—IF YOU WANT TO BUY OR SELL anything, we are the people you are looking for. We have clients who are looking for bargains. Property of all kinds for exchange. Building loans, designing and building a specialty by men of experience. WILLIAMS LAND AND LOAN CO., 618 Grant Bldg. Main 2831. Home A1983. x*

WANTED— Business property, vacant and improved. Residence lots, houses and acreage. List with us for quick sale. We are in touch with buyers. CITIZENS' INVESTMENT CO., x* 226-7-8-9 Bradbury Bldg.

WANTED—LOT FOR ALL CASH. WILSHIRE OR SOUTHWEST DISTRICT. Have a bona fide buyer for 50-foot east-front lot on high ground, Wilshire or West Adams st., up to $3500; must be bargain. T. M. FLOWER, with F4536, Main 4233. THOS. C. BUNDY & CO., 405 S. Hill st. x1

WANTED—TO BUY A NICE BUNGALOW or house of 7 to 9 rooms, south of 4th, north of Adams and west of Vermont. My family is here and I must have a home quick. Address R. L. LITTLE, 537 San Fernando Bldg. 2

WANTED—WE WANT A TRACT OF FOOTHILL acreage that can be cut up for chicken ranches. What have you? Give particulars. ALBERT H. BEACH CO., 350 S. Broadway. F3903; Main 2172. x1

WANTED—WANT THE BEST AND CHEAPEST quarter or half section in the Antelope Valley, east of Lancaster, improved or unimproved, in the artesian district; give detailed description and lowest cash price. Address K, box 272, TIMES BRANCH OFFICE. x4

WANTED — FROM OWNER, 50 TO 300 acres between Los Angeles and ocean; have cash customer waiting; we mean business. This is no listing dodge. Send location and price at once to McFATRIDGE CO., 323 Douglas Bldg. x1

WANTED — GOOD VACANT PROPERTY, city or country, to $7500. Want to put in modern 7-room house on Adams st. Price $4500, clear and cash. Owners only. FRANKLIN & RIDENBAUGH, 312 H. W. Hellman. x*

WANTED—WE HAVE A BUYER FOR 4 OR 5-room cottage, north or west; will pay $300 cash and $20 month. H. L. MILLER & CO., x3 224 W. Sixth. Home F3738, Main 6767.

WANTED—5 TO 10-ACRE RANCH IN LOS Angeles or Orange counties; our client will give $500 in cash and improved clear lots in good suburb; state full particulars. Address K, box 267, TIMES BRANCH OFFICE. x3

WANTED—TO BUY 7 TO 9-ROOM BUNGALOW or house in southwest section; will pay cash and up-to-date 5-room bungalow in southwest. Address R. L. LITTLE, 537 San Fernando Bldg. 2

WANTED—SAN FERNANDO VALLEY land; will pay for same with beautiful new 9-room Los Angeles residence; deal with owners only. Address O, box 92, TIMES OFFICE. x1

WANTED—F. H. JOLLIFFE, 414 South Hill. List your houses, lots and ranches with me for sale; also rent houses and sell rooming-houses. 1

WANTED—F. H. JOLLIFFE, 414 S. Hill st. I have calls for some good cheap lots and houses in southwest, Wilshire, East Hollywood, Colegrove and Hollywood. 1

WANTED—I WANT TO PURCHASE 5 TO 40 acres good land, with water, near Los Angeles. Write full particulars. Address L, box 208, TIMES BRANCH OFFICE. 1

WANTED — LOT; WILL GIVE SECOND-trust deed note, payable monthly, for 1 or 2 good lots; will build at once. TEMPLE 597 and 56744. 2

WANTED—FROM OWNER, 5 OR 10 ACRES near Los Angeles; must be bargain for cash. Address K, box 261, TIMES BRANCH OFFICE. 1

WANTED — WILL PAY CASH, SMALL acreage near city; give description. No agents need apply. Address K, box 252, TIMES BRANCH OFFICE. 1

WANTED—FOR CASH, LOT NEAR HARvard and Wilshire; east front preferred. H. T. PECK, General Delivery, city. x1

WANTED—LOT, NORTHWEST; MUST BE a snap. Address K, box 262, TIMES BRANCH OFFICE. 1

WANTED—2 OR 3 ACRES OF GOOD LAND with house of 5 or 6 rooms, between city and beach. Tel. W. 3133. 2

WANTED — SMALL CHICKEN RANCH; terms part cash. Address O, box 12, TIMES OFFICE. 3

WANTED—FIVE OR TEN ACRES OF GOOD land near Los Angeles. Address 1158 E. 33RD, Los Angeles. 1

WANTED—LOTS FOR SALE—LIST YOURS. MUNHOLLAND, 603 H. W. Hellman Bldg. x*

WANTED—
To Purchase, Miscellaneous.

WANTED—TO PURCHASE FOR CASH, THE furniture of a private residence. Address ZZ, box 143, TIMES OFFICE. x*

WANTED—TO BUY THE FURNITURE OF Westside home; want good goods. HOME [illegible]

WANTED — CASH PAID FOR FEATHER beds. 235 SAN PEDRO ST. Main 1166. Home F3041. x*

WANTED—HIGHEST PRICES PAID FOR all kinds furniture, 644 S. MAIN. Phone F3390. x*

WANTED — DIAMONDS, JEWELRY, ETC.; for cash; get my offer; fair dealing. H. T. [illegible]

Classified Liners

WANTED— To Rent.

WANTED—TO RENT—
YOUR PROPERTY IF LISTED WITH US is advertised in detail in our SEMI-WEEKLY BULLETIN, which also contains A MAP OF LOS ANGELES And list of car lines, schools, parks, etc.
YOUR PROPERTY NEVER FORGOTTEN.
It is given out to every inquirer for rental property and goes to a large mailing list as well.
EVERYBODY GETS IT.
IT COSTS YOU NO MORE
But you get better service and the same personal attention is given your property.
WRIGHT & CALLENDER COMPANY, 403 S. Hill St. x*

WANTED—UNFURNISHED— 15 to 20-room house or flat, close in, reasonable rent; walking distance; suitable for roomers. THE UNIT LOAN CO., 106 S. Broadway. x1

WANTED—UNFURNISHED— 4 or 5-room house, between Washington and Pico, Main and Figueroa; not over $16; water paid. Must move Saturday. List now. THE UNIT LOAN CO., 106 S. Broadway. x1

WANTED—TO RENT. WE HAVE CALLS for small furnished houses, close in, from $12 to $18. THE UNIT LOAN CO., 106 S. Broadway. x1

WANTED—SIX OR SEVEN-ROOM BUNGALOW; must be modern, completely furnished; piano; A-1 condition; adults; take for six months if reasonable. M. S. M., 1414 West 10th. 1

WANTED—TO RENT FURNISHED 6, 7 OR 8-room house; prefer bungalow in west or southwest. State price and location. Address L, box 205, TIMES BRANCH OFFICE. 1

WANTED—ADULTS, BEST REFERENCES, will care for furnished house, cottage or flat during owner's absence. Reasonable rent. FARNHAM, 1419 Berendo. Phone 72540. 3

WANTED—TO RENT, BY WEEK OR month, light delivery horse, wagon, harness, or will buy on payments. J. MANAHAN, 523 E. Second st., Long Beach. 2

WANTED—THREE OR FOUR-ROOM BUNGALOW, unfurnished; modern; will pay $15 to $18; no children. Address L, box 209, TIMES BRANCH OFFICE. 1

WANTED— To Purchase, Real Estate.

WANTED—TO PURCHASE BUSINESS.
Have three buyers for a piece from 4th to Pico, Main to Figueroa, from $25,000 to $50,000, from owners only. See me at once.
H. P. ERNST, Room 202, Laughlin Bldg., 315 S. Broadway. 3

WANTED—TO PURCHASE 6-room modern cottage or bungalow. Will give spot cash and beautiful new, modern 7-room house in the southeast part of city. Hardwood floors; large lots, lawn, flowers, fruit, all clear. D. A. VAN VRANKEN & CO., 402 H. W. Hellman Bldg. x1

WANTED—WE HAVE A CASH CUSTOMER for a modern up-to-date 2-story house, 7 or 8 rooms; not to exceed $7500; on high ground, Wilshire, Westlake or West Adams Heights. Must be a bargain; owners only; this is no listing ad. FLEMING & HUTCHISON, 418 Union Trust Bldg. x3

WANTED—CHEAP LAND FOR STOCK ranch; prefer Ventura county; must be bargain; will give my beautiful new home, all modern improvements, and adjoining lots, all at cash value, and $1000 in cash. Please give full description, price and other facts. Address K, box 291, TIMES BRANCH OFFICE. x3

WANTED—IF YOU WANT TO BUY OR SELL anything, we are the people you are looking for. We have clients who are looking for bargains. Property of all kinds for exchange. Building loans, designing and building a specialty by men of experience. WILLIAMS LAND AND LOAN CO., 618 Grant Bldg. Main 2831. Home A2963. x*

WANTED— Business properties, vacant and improved. Residence lots, houses and acreage. List with us for quick sale. We are in touch with buyers. CITIZENS' INVESTMENT CO., 228-7-8-9 Bradbury Bldg. x*

WANTED—LOT FOR ALL CASH. WILSHIRE OR SOUTHWEST DISTRICT. Have a bona fide buyer for 60-foot east-front lot on high ground, Wilshire or West Adams st., up to $3500; must be bargain. T. M. FLOWER, with F4698, Main 4293. THOS. C. BUNDY & CO., 405 S. Hill st. x1

WANTED—TO BUY A NICE BUNGALOW or house of 7 to 9 rooms, south of 4th, north of Adams and west of Vermont. Must be a beauty and a bargain for cash. My family is here and I must have a home quick. Address R. L. LITTLE, 537 San Fernando Bldg. 2

WANTED—WE WANT A TRACT OF FOOThill acreage that can be cut up for chicken ranches. What have you? Give particulars. ALBERT H. BEACH CO., 250 S. Broadway. Phone Main 2172. x1

WANTED—WANT THE BEST AND CHEAPest quarter or half section in the Antelope Valley, east of Lancaster, improved or unimproved, in the artesian district; give detailed description and lowest cash price. Address K, box 272, TIMES BRANCH OFFICE. x4

WANTED — FROM OWNER, 50 TO 200 acres between Los Angeles and ocean; have cash customer waiting; we mean business. This is no listing dodge. Send location and price at once to McFATRIDGE CO., 325 Douglas Bldg. x1

WANTED — GOOD VACANT PROPERTY, city or country, to $7500. Want to put in modern 7-room house on Adams st. Price $4000, clear and cash. Owners only. FRANKLIN & RIDENBAUGH, 312 H. W. Hellman. x*

WANTED—WE HAVE A BUYER FOR 4 OR 5-room cottage, north or west; will pay $300 cash and $20 month. H. L. MILLER & CO., x3 324 W. Sixth. Home F3738, Main 6797.

WANTED—5 TO 10-ACRE RANCH IN LOS Angeles or Orange counties; our client will give $500 in cash and improved clear lots in good suburb; state full particulars. Address K, box 297, TIMES BRANCH OFFICE. x3

WANTED—TO BUY 7 TO 9-ROOM BUNGAlow or house in southwest section; will pay cash and up-to-date 5-room bungalow in southwest. Address R. L. LITTLE, 537 San Fernando Bldg.

WANTED—SAN FERNANDO VALLEY land; will pay for same with beautiful new 9-room Los Angeles residence; deal with owners only. Address O, box 93, TIMES OFFICE. x1

WANTED—F. H. JOLLIFFE, 414 South Hill. List your houses, lots and ranches with me for sale; also rent houses and sell rooming-houses. 1

WANTED—F. H. JOLLIFFE, 414 S. Hill st. I have calls for some good cheap lots and houses in southwest, Wilshire, East Hollywood, Colegrove and Hollywood. 1

WANTED—I WANT TO PURCHASE 5 TO 40 acres good land, with water, near Los Angeles. Write full particulars. Address L, box 208, TIMES BRANCH OFFICE. 1

WANTED — LOT; WILL GIVE SECONDtrust deed note, payable monthly, for 1 or 2 good lots; will build at once. TEMPLE, 597 and 50244. 2

WANTED—FROM OWNER, 5 OR 10 ACRES near Los Angeles; must be bargain for cash. Address K, box 261, TIMES BRANCH OFFICE. 1

WANTED — WILL PAY CASH. SMALL acreage near city; give description. No agents need apply. Address K, box 252, TIMES BRANCH OFFICE. 2

WANTED—FOR CASH, LOT NEAR HARvard and Wilshire; east front preferred. H. T. PECK, General Delivery, city. x1

WANTED—LOT, NORTHWEST; MUST BE a snap. Address K, box 242, TIMES BRANCH OFFICE. 1

WANTED—2 OR 3 ACRES OF GOOD LAND with house of 6 or 8 rooms, between city and beach. Tel. W. 3113. 2

WANTED — SMALL CHICKEN RANCH; terms part cash. Address O, box 12, TIMES OFFICE. 2

WANTED—FIVE OR TEN ACRES OF GOOD land near Los Angeles. Address 1158 E. 33RD, Los Angeles. 1

WANTED—LOTS FOR SALE—LIST YOURS MULHOLLAND. 603 H. W. Hellman Blk. x*

WANTED— To Purchase, Miscellaneous.

WANTED—TO PURCHASE FOR CASH, THE furniture of a private residence. Address ZZ, box 163, TIMES OFFICE. x*

WANTED—TO BUY THE FURNITURE OF Westside home; want good goods. HOME ... 3

WANTED — CASH PAID FOR FEATHER beds. 759 SAN PEDRO ST. Main 1166. Home F... x*

WANTED—HIGHEST PRICES PAID FOR all kinds furniture. 644 S. MAIN. Phone F... x*

WANTED — DIAMONDS, JEWELRY, ETC.; for cash; get my offer; fair dealing. H. T. ...

WANTED—YOU TO KNOW WE BUY CLOTHING. WE BUY FURNITURE. WE BUY SPORTING GOODS. WE POSITIVELY PAY MORE THAN ANY ONE ELSE FOR LADIES' AND GENTLEMEN'S GOOD SECOND-HAND CLOTHING. TRUNKS, VALISES, BEDDING, FURNITURE, CARPETS, CHINA, BRIC-A-BRAC, OLD GOLD AND SILVER, CUTLERY, REVOLVERS AND ALL MANNER OF SPORTING GOODS. ALL CALLS, CITY AND SUBURBAN, WILL RECEIVE PROMPT ATTENTION. PHONE A2692, MAIN 2837. 3

WANTED — WE PAY MORE CASH FOR furniture, household goods, merchandise, etc., than any firm in the city; any quantity. Also sell on commission; cash advanced on consignments. Largest and oldest established auction house in California. RHOADES & RHOADES, auctioneers, 830-32 S. Main st. 'Phone F1228, Main 1259. x*

WANTED—FOR CASH, WE PAY HIGHest cash price for all classes of house and office furnishings, or sell on commission; we would be pleased to have your call and will give it our immediate attention. REED & HAMMOND, auctioneers, 747-749 S. Spring st. Tel. Broadway 2860, Home F3545. x*

WANTED — ANY ARTICLE CONTAINING gold, silver or platinum, including worn-out watches, chains, rings, pins, artificial teeth plates, diamonds, coins, etc. We also buy antique china, furniture, etc. Call or send postal. GEO. H. QUAID, 430 Broadway, Room 615. Main 5044. 6

WANTED—FURNITURE OF ALL DESCRIPtions; will buy for cash or sell for you on commission. We believe in live and let live. Try us and be convinced. PACIFIC COAST AUCTION MART, 540 S. Spring, and 339 S. Main st. Phone Broadway 1276. 3

WANTED— JAMES COLGAN & CO., L. A. largest second-hand store, 711-713-715 S. SPRING ST. Highest price paid for any amount of household and office furniture. MAIN 2058, F3946. x*

WANTED— COLYEAR'S, 509-511 S. MAIN. We pay one-third more than others for household goods; one piece or houseful. Phone us. HOME F3371, MAIN 1117. x*

WANTED — SELL OR EXCHANGE YOUR old furniture. We have thousands of customers waiting to buy it. 'Phone us. Main 1117. Home F3371. COLYEAR FURNITURE CO., 509-511 S. Main. *

WANTED—TO BUY YOUR HOME OR OFfice furniture, showcases, etc.; highest prices; cash or exchange. SKEELS BROS., 411 S. Main. F7018, Main 3042. *

WANTED—CASH PAID FOR GUNS, PIStols, microscopes, cameras, diamonds, watches, old gold and silver; if you wish a square deal, see us. 225 S. MAIN ST. x*

WANTED — FOR CASH, ALL KINDS OF old fashion jewelry, silverware, precious stones, engravings, laces, porcelain, coins and old postage stamps. at 414 W. SIXTH. *

WANTED—TO EXCHANGE 160 ACRES OF fine level homestead land near Los Angeles, for good furniture. Price $250. 405 CHAMBER OF COMMERCE. x*

WANTED—LARGE TINNERS' ROLLS, blacksmith's power trip hammer; also shaper for wood-working room. Cor. 14th and Alameda sts. TEL. 24591. x3

WANTED—FURNITURE AND HOUSEHOLD goods. L. A. AUCTION AND COMMISSION CO., 730 S. Spring. Phone Broadway 1667, F3719. x*

WANTED — DIAMONDS, ANTIQUE JEWelry, old gold, cash; no red tape. Highest prices. S. N. SCHEPPS, 621 S. Broadway. x*

WANTED—TOP PRICES PAID FOR MEN'S SECOND-HAND CLOTHING. 805 SOUTH SPRING. MAIN 4024, F2080. x*

WANTED—DIAMONDS, OLD GOLD, JEWelry; highest price and a fair deal. H. M. CROUCH, mfg. jeweler, 555 S. Broadway. x*

WANTED—TO PURCHASE FOR CASH, THE furniture of a private residence, high-grade. Address ZZ, box 153, TIMES OFFICE. x*

WANTED — MEN'S, LADIES' CLOTHING. Highest prices paid. MAIN 3597, F5036. x*

WANTED— Miscellaneous.

WANTED—CABINET MAKERS AND CARpenters to get in on the ground floor of a well established incorporated company; none but those that want to work and get interest considered. Call after 6 p.m., 606 N. SOTO ST., or all day Sunday. 3

WANTED—EVERY WOMAN TO TRY OUR manual therapeutic treatments for suffering women. Fee trial treatment. 1710 PENNSYLVANIA AVE., East First car to Boyle ave., one block north, side entrance. *

WANTED—300 LADIES AND GENTLEMEN to go roller skating, afternoon, evening. PALM GARDEN SKATING RINK. 16th and Main. *

WANTED—CONTRACT FOR PAPERHANGing, painting and repairing; best work at right prices. W. A. GOODWIN, 2964 LaSalle Ave. Phone West 537. 10

WANTED—MAN TO MAKE THIRD PARTY going to Yuma Saturday night, April 2. Phone BROADWAY 2339, A2366. 1

WANTED — PAPERING, $2.75 A ROOM, tinting, $1.85; painting equally as cheap. Tel. West ... BONNIE BRAE.

WANTED—POSTAGE STAMPS, ALBUMS, catalogues, papers, cash or exchange. West ... W. M. ARTMAN, General Delivery. *

WANTED—SMALL CHILDREN TO CARE for. 308 EAST ADAMS. 1

TO LET— Furnished Rooms.

TO LET—BRIGHT SUNNY ROOMS, HOUSEkeeping and single, $1.75 to $4; hot bath, laundry, walking distance. Cars direct to depots. TEN EYCK, 111 S. Figueroa. 1

TO LET—5 MINUTES' WALK FROM P. O. 1100 WEST 7TH ST., corner Bixel. Newly furnished large airy outside rooms. Prices reasonable. PHONE MAIN 5434. 4

TO LET—TWO HOUSEKEEPING ROOMS, small kitchen, newly furnished, modern, convenient and home-like. 160 WEST 17TH ST. Broadway 3744. 2

TO LET — BEAUTIFULLY FURNISHED rooms in private family, with 'phone and piano privileges; gentlemen only. 'PHONE 22525. 3

TO LET—THE ST. REGIS, 227 S. FLOWER. Main 2290; A7236. A few minutes from Third and Broadway. Heated rooms, $2.50 up, by month $8.50 up. 1

TO LET—NICELY FURNISHED SLEEPing rooms; also housekeeping rooms, all conveniences, very reasonable. 137 N. HOPE. A7594. 1

TO LET—FURNISHED ROOM; ALL CONveniences, suitable for 1 or 2 gentlemen. 1332 SOUTH HOPE. Home phone F23066. 2

TO LET—A VERY PRETTY FURNISHED room in a new bungalow, with young married couple, 15 minutes from First and Broadway. 54720. 1

TO LET—2 NICELY FURNISHED ROOMS for housekeeping. Phone F2362. 805 S. OLIVE. 3

TO LET—2-ROOM COTTAGE, FURNISHED for housekeeping; close to business center. Phone 53338. Apply 611 ST. PAUL AVE. 1

TO LET — CLEAN, SUNNY ROOMS, $1.75 week up; housekeeping, $2.50. 417 W. 4TH. 1

TO LET—2 NICE FURNISHED ROOMS, 1 suitable for gent, and one for 2; rent very reasonable. 336 W. 21ST ST. Phone B4840. 2

TO LET—PRETTY EAST ROOM FOR LADY, Westlake district; meals if desired; attractive home, reasonable. 53144. 1

TO LET — HANDSOMELY FURNISHED rooms for light housekeeping; very attractive home. 1000 W. 14TH ST., corner Union ave. 3

TO LET—$3.50 PER WEEK. LARGE, SUNny, newly furnished room, with alcove; all modern conveniences. 415 W. WASHINGTON. x*

TO LET—FINELY FURNISHED OUTSIDE rooms, single and suite, good corner; running hot and cold water in rooms; private baths. 1035 S. FIGUEROA. Both phones. 1

TO LET—CLEAN, SUNNY ROOMS; ALL conveniences; light housekeeping; price $4 to $12 month. 1708 S. GRAND AVE. 3

TO LET—FOR 2 GIRLS, A 3-ROOM FURnished cottage, water paid, $12.50. 4712 VERMONT PLACE. 4

TO LET — FURNISHED, 4 THOROUGHLY clean rooms; entire lower floor; 'phone service; well located; rent $15. 'PHONE 71776. *

TO LET — FURNISHED ROOMS FOR housekeeping. 1635 PALOMA AVE. Take Griffith-ave. car to 16th, one block east. 2

TO LET—BRIGHT, CHEERY NICELY FURnished room in private home; walking distance. 1053 FLORIDA. Phone 52407. 3

TO LET—FURNISHED ROOM, HOME FOR gentleman; home surrounding; congenial people. 322½ N. HILL. 2

TO LET—$1.75, $2 WEEK EACH, FURNISHed housekeeping rooms; bath. 548 EAST PICO. 2

TO LET—NICELY FURNISHED ROOMS, 1 block from Courthouse, $2.00 per week and up. 412 W. TEMPLE ST. 2

TO LET—TO LADY, VERY NICE FRONT room with private family, at cheap rent. 1132 INGRAHAM ST. Tel. Main 6601. 2

TO LET—ROOM AND BOARD IN PRIVATE family; beautiful home. 121 W. SICHEL, on Vermont Square. South 5925. 2

TO LET—FINE ROOMS FOR MEN AT "THE FORT," 311 California, at Broadway. Cheap rent. 3

TO LET—FURNISHED AND HOUSEKEEPing rooms, $2.50-$3 per week. 326½ CLAY ST. 4

TO LET—2 FURNISHED SUNNY ROOMS for light housekeeping. 523 S. FIGUEROA. 1

TO LET—$6.50 TO $10 PER MONTH FOR 2 furnished housekeeping rooms. Phone WEST ...

TO LET— Furnished Rooms.

TO LET— AT REDUCED RATES. "ALL THE COMFORTS OF HOME." With the conveniences and service of the new, MODERN, FIRE-PROOF FAMILY HOTEL. "SANTA RITA." MAIN AND BROADWAY, AT 11TH ST. Central, yet quiet and homelike. Pleasant outside rooms, with bath and every other modern convenience; $1 per day. LIBERAL REDUCTION WEEKLY. 'Phone Main 8422. 4

TO LET— Large, airy rooms, with steam heat, hot and cold water; fireproof building; most reasonable rates in city. HOTEL WATERVILLE, Cor. Seventh and Maple. x*

TO LET — NOTICE. WE INSPECT HUNdreds of rooms and apartments each week. It is business. Don't wander about the streets, trusting to chance to secure suitable accommodations. Tell us where you want to go and what you want to pay, and we will direct you to the best available. Moreover, we furnish you with full and accurate descriptions. The service costs you nothing. THE LOS ANGELES ROOMING AND BROKERAGE CO., 214 W. Seventh st. 'Phone F... 6

TO LET—"VALDEMAR," 632 W. SIXTH, family tourist, commercial hotel; exceptionally handsomely furnished rooms; private baths; $3.50, $4.50, $5.50 week; unsurpassed, incomparable, accommodations; inconceivably advantageously located; unparalleled conveniences; unexcelled appointments; superlative cleanliness; magnificent residential environments; discriminatory comparison supplicated; permanent patrons proportionately propitiated. *

TO LET—EXCEPTIONALLY SUNNY FURnished room, southeast exposure, all modern conveniences, kitchen privileges if desired; in family of 3 adults. Apply 2726 VERMONT AVE. 'Phone 22208. 1

TO LET — $10, IN PRIVATE FLAT, NO children; to gentleman; handsome large, front newly furnished sunny room; 5 minutes' walk from First and Broadway. APARTMENT 15, 425 N. Hill. 2

TO LET—HOTEL LORRAINE, LOCATED IN the heart of the business center; everything new throughout; hot and cold water and steam heat in every room; rates reasonable. 310 CLAY ST., between Hill and Olive. 6

TO LET—772 RUTH AVE., NICE, CLEAN housekeeping or single rooms in modern house, hot and cold water in every room; public parlor and use of telephone at reasonable rent. 5

TO LET—COMFORTABLY FURNISHED front room, connecting bath, gas, electricity, kitchen privileges. 428 W. JEFFERSON, corner S. Flower and W. Jefferson. Lady preferred, $9 a month. Phone 24238. 1

TO LET—2 FURNISHED HOUSEKEEPING rooms, first floor; gas range, every convenience; summer rates to permanent parties. Take University car. 816 W. 35TH PLACE. 1

TO LET—FURNISHED ROOMS, AS NEWLY furnished rooms, running water, modern, $3 per week, 50c a day. 247 S. LOS ANGELES ST. 'Phone A7461. x*

TO LET—FURNISHED ROOMS WITH first-class board. 1716 W. NINTH ST., opposite Burlington Apartments. Phone Temple 1985. 3

TO LET—$8 MONTH; 5 MINUTES' WALK to Spring and Third; nicely furnished, small, cool, front room; bath included; best of neighborhoods. 238 S. GRAND. 1

TO LET—LARGE, NICELY FURNISHED single room and suites; one front suite; summer rates. 712 W. FIRST ST. 3

TO LET—FURNISHED; VERY DESIRABLE sunny front room, 10 minutes' walking distance. 927½ LINCOLN ST. 3

TO LET—NICELY FURNISHED ROOMS; all conveniences. 430 N. HILL ST. 3

TO LET—112 S. HOPE ST., CLEAN ROOMS, $1.50, bath; walking distance. 3

TO LET— Unfurnished Rooms.

TO LET—2 SUNNY UNFURNISHED UPstairs rooms, gas range, enclosed porch, stationary tub, $8 month. 3400 S. FLOWER. Phone 24238. 3

TO LET—CARLETON, 3 ROOMS, BATHS, porches, close in, $15 a month. 232 N. GRAND AVE. 1

TO LET—UNFURNISHED ROOMS, WITH kitchen, $10; steam heat. 543 W. SIXTH. *

TO LET— Furnished and Unfurnished Rooms.

TO LET—7 ROOMS, EVERY CONVENIENCE, select neighborhood, $20 per. Six rooms, furnished, $22; unfurnished, $18 per month. Five rooms, unfurnished, $12. For Sale—5 rooms, modern, $2750, $250 cash, $15 per month. SECURITY REALTY CO., 506 S. Soto st., Boyle Heights. 3

TO LET— Flats.

TO LET—ARTISTIC, MODERN, SUNNY 5-room flat, in new building, "Chatsworth Terrace." Accommodations of 6 rooms; disappearing bed, bookcases, cabinets, oak floors, storeroom, white enameled woodwork in bath and bedrooms, janitor service; adults; Westlake district. 960 PARK VIEW ST., corner 10th. W. Ninth st. car. x*

TO LET—NEW 5-ROOM FLAT AT 327 WEST Vernon, near Moneta ave.; never been occupied; flooded with sunshine; hardwood floors, 2 disappearing beds, bookcases, writing desk, linoleum in kitchen and bath; gas range, front and back porches; adults; rent $18. SOUTH 1293, 29667. 1

TO LET—FINEST FLAT IN LOS ANGELES, 6 rooms, beautifully decorated; fabric on walls, furnace, Ruud heater, garage, tile bath. 2727 W. FIRST. Take Bimini car. Andrews boulevard. x*

TO LET—$18.50, TWO, 6-ROOM FLATS AND bath; ten minutes' ride from Broadway, on East Seventh street car, near Boyle ave., newly painted and tinted. 2331 EAST SEVENTH. A6838; Main 8061. 1

TO LET — MODERN UPPER SIX-ROOM flat, with every convenience. 1112 TRENTON ST., between Eleventh and Pico, one block West of Figueroa. Phone Main 125. Home 16126. *

TO LET—CLOSE IN 5-ROOM FLATS, GAS ranges, water paid, rent reasonable. Also one 5-room cottage. HUBBELL INVESTMENT CO., 502 Bullard Block. Phone A7234. x*

TO LET—TWO STRICTLY MODERN 4-ROOM flats, close in, near car line; quiet street; good neighborhood; rent moderate. Inquire on premises. 1515 WINFIELD ST. 3

TO LET — CLOSE IN, EXCEPTIONALLY good neighborhood, 3-room modern unfurnished apartment; rear. Call 551 S. HOPE ST. Main 1697. No children. 1

TO LET—UNFURNISHED APARTMENT OF 4 rooms; hardwood floors, plate-glass windows, buffet, sideboard, cabinet, kitchen, etc. Apply 917 S. BURLINGTON. 3

TO LET—LARGE, SUNNY 3-ROOM AND bath flats; private, front and back entrance, $8 per month, water free. 1238 HOBART BLVD. x*

TO LET—NEW, MODERN 4-ROOM FLAT, southwest; east front, large porch; best car service; water paid, $12.50, worth $20. PHONE A1750. 3

TO LET—UNFURNISHED LOWER 5-ROOM flat; modern; close to 3 car lines, at 1135 Magnolia ave. Inquire HOME PHONE ... 3

TO LET—THE UPPER HALF OF A 2-FLAT house, 7 rooms, with fine sleeping porch, hardwood floors, all modern improvements, close in; rent $35. PHONE 51516. 4

TO LET—COSY 5-ROOM BUNGALOW FLAT, strictly modern, adults only. 1914 OAK ST. 24081. 2

TO LET—CARLETON, 3 ROOMS, BATHS, porches, close in, $15 a month. 232 N. GRAND AVE. 1

TO LET—4-ROOM MODERN FLAT; HOT, cold water, $11 per month. 439 SAVOY ST. Phone Main 8518; 15523. 3

TO LET—CHOICE OF TWO LOWER FLATS at summer price, in Bourn's Villa, corner 40th and Figueroa st. 440 DOUGLAS. x7

TO LET—7 NICE ROOMS, BIG CLOSETS; air and sun in every room; walking distance. 938 GEORGIA ST. 2

TO LET—A 6-ROOM MODERN FLAT. 657 Kohler st. Apply 655 KOHLER, or phone South 6567. 3

TO LET—CHOICE OF 2 LOWER 5-ROOM flats at Bowen's Villa, 41st and Figueroa sts. Summer rates. 440 DOUGLAS BLDG. x7

TO LET—5-ROOM, ALL MODERN SUNNY flat, upper or lower, $15. 1515 WEST 16TH, Phone West 5072. 3

TO LET — UPPER 4-ROOM FLAT, 1336 S. Olive. open. OWNER, A2167, Main 68. 31

TO LET—ELEGANT 6-ROOM UPPER FLAT. 1214½ W. NINTH ST. 3

TO LET—4-ROOM COTTAGE FLAT, MODern, $13. 459 W. 37TH PLACE. 1

TO LET—3-ROOM FLAT, WITH WATER, $9. 624 E. 13TH ST. 1

TO LET — UPPER 4-ROOM FLAT, 1336 S. Olive, open. OWNER, A2157, Main 68. 1

TO LET—MODERN, CLOSE-IN 6-ROOM flat. 1121 FIGUEROA ST. 1

TO LET— Furnished Flats.

TO LET—COMPLETELY FURNISHED UPper residence flat, 6 rooms and bath; electric lights, etc. 1217 TRENTON ST. 3

TO LET — BEAUTIFUL 2-ROOM SUITE, near Polytechnic and St. Vincent's, reasonable rates. 1911½ S. GRAND. *

TO LET—4-ROOM MODERN FURNISHED or unfurnished flat. Rent reasonable. ...

TO LET— Furnished Flats.

TO LET—NICELY FURNISHED HOUSEkeeping rooms, upper floor of elegant home, 2 bedrooms, large living-room, dining-room, kitchen, large reception hall; private entrance; strictly modern; in fine neighborhood; flowers and lawn cared for; 3 car lines. Phone SOUTH 4550.

TO LET—NEW, FINELY FURNISHED 3-room flats, new cottage plan, no other arrangement as desirable, sunny yet airy; surely clean, reasonable rent. M'PHAIL APARTMENTS, 212 North Grand ave. 1

TO LET — HANDSOMELY FURNISHED 4-room flat, reception hall and veranda, strictly modern; hardwood floors, Westlake district, one block from car line; rent reasonable. Call 759 S. CORONADO ST. 1

TO LET—NICELY FURNISHED SUNNY flat, close in, Westlake district, walking distance; parlor, telephone, every convenience. Call 1104 W. EIGHTH. 1

TO LET—FIRST APRIL, UPPER PART PRIvate residence, 5 large, sunny rooms, kitchen and bathroom, $35; adults only. 943½ VALENCIA ST. 3

TO LET—FLAT, FURNISHED; 7 ROOMS, modern and beautiful; close in. 927 LINCOLN, near corner Ninth and Figueroa. 1

TO LET—WALKING DISTANCE, CROWN Hill, corner, modern 6-room well furnished flat; lawn, flowers. 401 BIXEL. Main 8829. 2

TO LET—NEW 4-ROOM FLAT, FURNISHed; rent $25; swell locality; good car service. Ruud heater. PHONE F1761. 1

TO LET— Apartments, Furnished and Unfurnished.

TO LET — MODERN HOUSEKEEPING apartments, furnished complete, especially ventilated, homelike, convenient arrangements large grounds, flowers, birds. WE CAN LOCATE YOU where YOU WILL BE SUITED.
$12—1028 W. First st., for couples. DENVER
$16—1117 W. 1st st., 2 double beds. GOLETA
$12—1138 W. First st., fine view. MICHIGAN
$15—1127 W. 1st st., splendid rms. LUCERNE
$10—1141 W. 1st. beautiful view. ST LOUIS
$15—204 N. Fremont, large grounds. GENEVA
$17—212 N. Fremont, 3 rooms. HELVETIA
$15—218 N. Fremont, 2 double beds. RAMONA
$17—222 N. Fremont, 2 double beds. GAVIOTA
$12—911 Diamond, very neat. PORTLAND
$20—1126 Mignonette st., OAKLAND
$16—812 W. Fourth, private baths. SEATTLE
$12—332 S. Figueroa, very close in. TAFT
$14—334 S. Figueroa. ROOSEVELT
$12—150 N. Beaudry, verandas. CHICAGO
$11—1020 Colton st., large rooms. FLORENCE
$11—1002 E. Ninth, very fine. BOSTON
$11—1013 E. 9th, very desirable. NEW YORK
$10—826 Crocker st., for couples. PITTSBURG
$14—712 Ceres ave., ALHAMBRA
$35—944 Francisco, just opened. MARENGO
$60—1134 W. Seventh, special service. PARK
T. WIESENDANGER, Room 211, 207 S. Broadway. A2043, Main 3942. Branch office, 1017 W. First. x*

TO LET—WESTLAKE DISTRICT. On High Ground, between 7th and 8th. HARRISBURG APARTMENTS, SPECIAL RATES. Tenants staying 6 months given special rates; 2 and 3-room apartments; new house; all modern conveniences, in high-class neighborhood, at moderate prices; must be seen to appreciate how far above the average it stands. 743 S. BURLINGTON AVE. Home 54052, Temple 1383. 4

TO LET— EDGERLY APARTMENTS. 1029 S. HOPE ST. New and handsomely furnished housekeeping apartments. Strictly first class, all outside rooms. Handsome lobby, music room, pool-room, ladies' dressing room, automatic elevator, waiting room on each floor, telephone in every suite; a few single rooms. x*

TO LET—APARTMENTS— WHEN IN LOS ANGELES Stop at NEW HOTEL BROADWAY, 207 North Broadway. Popular Prices. THE McCARTHY CO., 201 N. Broadway. x1

TO LET— WESTLAKE APARTMENTS. WESTLAKE APARTMENTS. One-half block from Westlake Park, new and modern. 427 S. ALVARADO. Rates on application. 'Phones 53068, Temple 1436. 4

TO LET— ST. DUNSTAN APARTMENTS. 516 S. FIGUEROA. 2 and 3-room suites; all outside sunny rooms. F3612. BROADWAY 3788. x3

TO LET—SAN JULIAN APARTMENTS, 1360 SAN JULIAN ST., SINGLE ROOMS, 2 AND 3-ROOM FURNISHED HOUSEKEEPING SUITES, $10 TO $15 PER MONTH; HOT AND COLD WATER; PRIVATE BATHS. BROADWAY 2436. *

TO LET—EL REABO, FURNISHED APARTments, 1421 W. 10th st., 1-room housekeeping apartments, containing buffet kitchen, private bath and toilet; hot water all the time; quiet and refined. Special summer rates. PHONE 51450. 3

TO LET— ARLINGTON GRAND APTS. New and modern, steam heated, private bath and telephone to each apartment, strictly first-class. Apartments from $25 to $45. 2825 S. GRAND AVE. 'Phone South 7004. 4

TO LET — CALDWELL APARTMENTS, 823 CROCKER ST. New 3-story fireproof brick building; 2, 3 and 4-room apartments, completely furnished; $3 and up per week. Electricity, bath, laundry and phone free. F7198. x*

TO LET—BEAUTIFUL 3-ROOM APARTment, completely furnished for housekeeping; private bath, all outside rooms, sunny and clean; summer rates, week or month. THE PIERCE APARTMENTS, 444 S. Hope. 3

TO LET—THE LAURIE. 3-room apartments, nice airy outside rooms, with private phone and bath, located in beautiful residence section. 1223 ELDEN AVE. Take Pico car. 4

TO LET—JEROME APARTMENTS, 710 CALIFORNIA ST., 2 and 3 rooms, private baths; kitchen, new and modern; finest in the city; walking distance. Angeleno Heights car to Grand ave. x2

TO LET—THE RENSHAW APARTMENTS, 712 California st.; 3-room well furnished apartment; private bath and every modern convenience for housekeeping; Temple or Angeleno Heights car to Bunker Hill. 5

TO LET— THE STRATFORD. W. Sixth st. at Burlington ave., new, first-class apartment hotel, 2 blocks from Westlake Park. x1

TO LET—THE WAYLAND APTS. 539 S. HOPE ST. 2 room apartments completely furnished for housekeeping, private baths, hot water; close in. 2

TO LET—RAPHAEL, NEW, THE MOST elegant up to date furnished two and three-room apartment, private bath with every appointment; summer rates. Broadway 2580; Home F2179. 1022 S. HILL, near Tenth. *

TO LET—THE LOUVRE APARTMENTS, 605 E. Washington st., 2 and 3-room suites, private bath, steam heat, hot water, roof garden; free phone in every apartment, all modern. San Pedro street car. SOUTH 1204; 24742. 3

TO LET — NEWLY, HANDSOMELY AND completely furnished apartments, 2 bedrooms, living-room, dining-room, kitchen, bath and porch; beautiful yard; best location. 902 S. BONNIE BRAE. *

TO LET—THE TAHOMA, 728 CORONADO st., exceptionally fine opportunity for a club of 4 or 6 gentlemen; excellent quarters, private table; Westlake district; 3 car lines. 3

TO LET—EUCLID APARTMENTS, 1066 W. 6th, open February 7th, beautiful single and double apartments, steam heat, private bath, private phone; walking distance; high and sightly. 3

TO LET—DOUGLAS APARTMENTS, 624 W. 10th st.; corner of Flower; 2 and 3-room apartments, furnished for housekeeping, $18 to $30. Phone, bath, laundry, etc. 1

TO LET—QUEEN APARTMENTS, 529 CALIFORNIA st., 3-room suites, with private bath; modern, clean, steam heat, hot and cold water; rates reasonable, both phones. 2

TO LET—4-ROOM MODERN FLAT, $15, water paid; no children; gas range, halls carpeted; 8 minutes' walk, separate entrance. 716 N. HILL. 1

TO LET—GENESEE, 227 S. FIGUEROA. Handsome front, single room, water; all modern improvements for light housekeeping; $15; also 2-room suite, richly furnished, $20. 1

TO LET—THE STREETER, 302 W. FIRST; elegantly furnished apartments with private bath and phone; only 2 blocks from Broadway on the hill; prices reasonable. 1

TO LET—ROCKFORD TERRACE, 112 S. Hope st. Front housekeeping suites, $3.50 per week; walking distance; baths free; lights and linen furnished. 3

TO LET—THE LONDON APARTMENTS, EXtra choice, large 2 and 3-room apartments, 33rd and Main; choice location and select people. x1

TO LET—2 AND 3-ROOM FURNISHED apartments, private bath, large rooms, $16 to $23 a month. THE HOLLAND, 1021 Albany. Phone 53952. 1

TO LET—GRANT APARTMENTS. High class, strictly modern apartments. Ideal for summer, $18 and up. 1401 WINFIELD. Phone 54436. 3

TO LET—ADAMS APTS. THE HIGHEST grade, every modern convenience for home comforts and hotel service. 832 S. GRAND. 3

TO LET—HALE APTS., NEWLY FURNISHed 2 and 3-room apartments; steam heat; private baths. 1414 W. 10TH ST. Bdwy. 3491. x*

TO LET—WEST ADAMS APARTMENT FOR 2 people; private bath and kitchen. Call at 1190 W. Adams st., or phone 22565, WEST ... 1

TO LET—FURNISHED APARTMENTS, 5134 PASADENA AVE., Highland Park. Modern to date; reasonable. East 466. 1

TO LET — PLEASANT PLACE TO LIVE; new and reasonable. Amy Apartments, 2408 S. GRAND AVE. 'Phone 22009. 3

TO LET— Rooms and Board.

TO LET—IN SMALL PRIVATE FAMILY OF adults, sunny front room, with large closet near bath; constant hot water; have own chickens; real cream; excellent home cooking; nice, quiet neighborhood; walking distance; half block west of Ninth car; very reasonable to one or two gentlemen or ladies. Call 946 SUNBURY AVE., or 'Phone Broadway 2150. *

TO LET—IN MY EAST FRONT HOME IN the Wilshire district, one southeast front room with large private balcony; fine home table; beautiful yard; 2 car lines, $40 to couple or $55 to 2 gentlemen. PHONE 54392. 1

TO LET—TWO NICELY FURNISHED DOUble rooms; would like business men who would appreciate best of home cooking and comforts. BONNIE BRAE INN, 9th and Bonnie Brae sts. 1

TO LET—YOUNG WOMEN'S BOARDING home; Christian home for clerks, stenographers, teachers, students; board and room, $3.50 to $5 per week. 514 S. GRAND AVE. Main 5815, F5483. x*

TO LET — IN PRIVATE HOME, CLEAN, sunny room with board. Home comforts, piano, large porch and yard; bath, electricity, etc. 10 minutes' walk from heart of city. 226 S. BEAUDRY. 1

TO LET—EXCEPTIONALLY LARGE, WELL furnished sunny room, modern conveniences and home comforts, furnace heat, constant hot bath, excellent table, reference. 822 WESTLAKE AVE. *

TO LET—BEAUTIFUL LARGE WEST ROOM in Westlake district, best table service, very attractive for summer; furnace; suitable for married couple or ladies. 'PHONE WEST 5844. 1

TO LET—LARGE, DELIGHTFUL FRONT room, with board; communicating; bath in new private residence, southwest; suitable for 2 gentlemen; reasonable. PHONE 77218. 1

TO LET — BEAUTIFUL SUNNY FRONT room, with board, suitable for two; pleasant home for young people; home cooking; all conveniences. 1051 S. FLOWER. 2

TO LET—A ROOM OR ROOM AND BOARD for one who will appreciate home surroundings and home cooking. Nobody narrow-minded wanted. Phone HOME 31123. 1

TO LET—LARGE, DELIGHTFUL FRONT room with board, communicating; bath in new private residence, southwest, suitable for 2 gentlemen, reasonable. PHONE 77218. 1

TO LET—3 BEAUTIFUL FRONT ROOMS, private home, breakfast, dinner; refined surroundings; walking distance. 1722 S. FLOWER. 22090. 1

TO LET—ONE SUITE OF ROOMS, WITH private bath; excellent table board, handsome private home. 1204 ORANGE ST. 1

TO LET — LARGE SUNNY ROOMS; BEST table; every convenience. THE MUTCHMORT, 321 W. Pico. Broadway 1708, 23214. *

TO LET—HOTEL FIGUEROA, 1610 S. FIGueroa st. Home-like and cheerful; excellent meals. Phone for rates. HOME 22842. 3

TO LET—2 SUNNY ROOMS, NEAR WESTlake Park; good board, use of piano and bath. 717 S. ALVARADO. 52692. 3

TO LET—1367 S. FLOWER, NICELY FURnished rooms, with board, parlor and piano. 'PHONE 22862. 4

TO LET—2 BEAUTIFUL ROOMS, PRIVATE family board if desired. 746 WESTLAKE AVE. 'Phone 51013. 4

TO LET — ROOMS WITH BOARD. 950 W. WASHINGTON. Nice neighborhood. 'Phone 23205. 1

TO LET—GOOD ROOMS, FINE TABLE; cheap rates. 637 S. FIGUEROA. 4

TO LET—PLEASANT ROOM AND BOARD. 918 BURLINGTON AVE. 3

TO LET— Houses.

TO LET—CHEAP; 8-ROOM, MODERN house; fine neighborhood, near Adams and Van Buren, $55, water paid. ARTHUR COPPS & CO., F3201. 210 FAY BLDG. Main 4498. x1

TO LET—NEW, MODERN 6-ROOM MISSION bungalow, grand sleeping veranda and sun parlor; high ground; magnificent unobstructed view of ocean, mountains, park and city; only 7 minutes out, $32.50. Call 1035 EVERETT ST. Main 3022. x1

TO LET — UNFURNISHED, ON RIGHT terms; an attractive 8-room residence in high-grade residential district, in beautiful Pasadena; nice large grounds. Apply 407 CHAMBER OF COMMERCE BLDG. A4505. Main 4500. x3

TO LET—1 4-ROOM MODERN BUNGALOW on yellow car line, near good school and close in; large lot and chicken yard; rent $14, water paid. See O. P. THOMAS, 709 Grant Bldg. Phone 10277, Main 1583, with Pioneer Investment & Trust Co. x3

TO LET—NEAT 3-ROOM BUNGALOW, IN fine condition, $12.50 month. See house, 1902 TEMPLE ST., near corner of Bonnie Brae st. Apply 1900 TEMPLE ST., or Matthews & Matthews 328 Douglas Bldg. x1

TO LET—$12.50; 4-ROOM BUNGALOW; GAS, electricity; modern plumbing; grass and flowers; absolutely clean; adults only. Take South Pasadena car to MISSION AND DALY STS. Inquire grocery. x3

TO LET—$16 MONTH; ON TEMPLE ST., close in, modern 4-room cottage with fine new heater and porcelain bath; also barn, $5 month, same locality. J. BROCKMEIER. 'phone A5995. x1

TO LET—3435 E. 6TH ST., NEAR LORENA. 5-room modern cottage; fine, homelike. Key next door. E. Seventh st. car. CARDWELL, 507 Grant Bldg., 4th and Broadway. A3454, Main 4176. 1

TO LET—NICE 5-ROOM COTTAGE; LARGE lot, barn, sewer, gas, electric lights, $15, water paid. 630 E. 24TH. Look this up; it is a bargain. R. L. SPENCER, 347 Douglas. Main 6077, A3548. 1

TO LET—A WELL LOCATED MODERN 6-room cottage at 1036 E. 27TH ST., in A-1 condition; want permanent tenant. M. W. ATWOOD, owner, 828-9 I. W. Hellman. F1363. Main 4054. x1

TO LET—SOUTHWEST, WILL LEASE TO good reliable tenant; my cosy 6-room cottage; modern, unfurnished; reasonable; adults. 2314 ROMEO ST. 4

TO LET—4100 S. MAIN ST., MODERN RESIdence, 11 rooms and bath; oak floors, furnace, garage; rent $45. See owner, P. J. HUMMEL, 116 E. Second st. Main 509. x1

TO LET—APRIL 1, AN ATTRACTIVE 5-room house on 22nd st., near Berkeley Square, furnace, hardwood floors, garage, rent $55. Apply West 4071. 2

TO LET—MODERN 4-ROOM COTTAGE, $12 per month, with barn, $15; corner of Sixth and Clarence sts. Apply 435 E. SEVENTH. Main 3902 or Broadway 4802. 1

TO LET—NICE 6-ROOM COTTAGE, NICE barn; can be used for garage; also fine place for chickens, $25 per month; large lot. RUDELL, 532 Bradbury Bldg. Main 5636. 3

TO LET—CHEAP; WESTLAKE WAY; MODern house of 8 rooms, nicely arranged for convenience of tenant; oak floors, beamed ceilings, good furnace. PHONE 23.56. 1

TO LET — CLEAN 3-ROOM COTTAGE, plastered, bath, gas, electricity, water paid; 2 car lines. 356 W. 49TH PLACE, near Moneta ave. Phone 29463. 3

TO LET—NEAT 3-ROOM BUNGALOW, IN fine condition, $15 month. See house, 323 N. FREMONT AVE., near Temple st. Apply 900 Temple st. 1

TO LET—A MODERN 7-ROOM HOUSE, 1921 Ocean View ave., Los Angeles; desirable neighborhood. For key and particulars call at 1917 Ocean View ave. x7

TO LET—A BEAUTIFUL 11-ROOM RESIdence, West 24th street, West Adams Heights. Inquire 2939 NORMANDIE AVE. Phone 77323. 2

TO LET—HOUSES, FLATS, BUNGALOWS. TALBOT & CO., A4530. 335 H. W. Hellman Bldg. Bdwy. 2824. 1

TO LET—$15 PER MONTH, 6-ROOM MODern cottage, with all conveniences, including water. 1062 33RD ST. Apply at corner grocery. 6

TO LET—BEAUTIFUL 6-ROOM MODERN bungalow on 47th Place, near Moneta ave. No children. Apply 4825 MONETA AVE. 1

TO LET—$50, WEST ADAMS HEIGHTS, ... Cimarron st. Washington-Rimpau car; 7 rooms. PHONE 59476. 1

TO LET—EXCEPTIONAL TERMS TO PERmanent tenant; 8-room modern house; Westlake district. PHONE 51291. 2

TO LET—8-ROOM MODERN, 10 MINUTES' walk from Broadway, $45 month. Inquire 367 BOYLSTON, or 'Phone 29198. 1

TO LET—$25, COSY 6-ROOM HOUSE, NEAR St. James Park, modern, good condition. Address DR. LUND, 416 Auditorium Bldg. 1

TO LET — NEW SIX-ROOM BUNGALOW, hardwood floors, cement porch, large attic, 1450 W. 22ND ST. Key 1461 W. 22nd st. 3

TO LET—5-ROOM HOUSE, GARAGE, 1409 Constance st. G. H. CLARK, 430 S. Broadway. F7265. 3

TO LET—$17, FIVE-ROOM SUNNY COTtage. 982 CAHUENGA ST. Phone Owner, West 4890. 1

TO LET—$20; MODERN 5-ROOM BUNGAlow. 161 W. 40TH PLACE. Moneta ave. car. 1

TO LET—UNFURNISHED HOUSE; BEAUtiful new 5-room bungalow to small family adults. OWNER, 406 E. 40th st. 2

TO LET—3-ROOM MODERN COTTAGE, $12 month, water paid, fine neighborhood. 541 E. 36TH. South 1930. 3

TO LET—HOUSES; 7 ROOMS, $35, 156 W. 26th. THE M'CARTHY CO., 201 N. Broadway. x3

TO LET—5-ROOM COTTAGE, UNFURNISHed; low rent. 1353 W. 30TH, near Vermont. 1

TO LET—$15; 6-ROOM AND BATH MODern cottage, large lawn, 12 blocks from car lines, Garvanza. 300 N. AVENUE 66. 1

TO LET—6-ROOM COTTAGE, GOOD CONDItion, 1624 S. Hoover st. 'Phone OWNER, A5692, Main 150. 1

TO LET—14-ROOM MODERN HOUSE, SUITable for roomers; walking distance; ...

TO LET— Houses.

TO LET— FREE! A PRINTED LIST OF HOUSES, FLATS AND APARTMENTS. ALSO MAP OF LOS ANGELES with information regarding car lines, schools, parks, public buildings, etc. IT MAKES HOUSE HUNTING EASIER. as we do not send you to houses which have been rented for weeks. WRIGHT & CALLENDER COMPANY, x* 403 S. Hill st.

TO LET— $18—5-room modern cottage, first-class condition; 1473 Allison ave.; 7 minutes from Fourth and Hill. $35—9-room modern house, with furnace, 217 South Beaudry ave., walking distance. $15—5-room modern cottage, north side of Monroe st., 130 feet east of Vermont ave. ALLISON BARLOW, 313 South Broadway. Phones Main 409, A5091. *

TO LET—MODERN 2-STORY, 8-ROOM RESIdence, on beautiful southwest corner lot, in Kinney Heights, surrounded by fine homes; convenient to cars and school; gas cook stove and heater in. For particulars see T. J. BOLTON CO., West 806, 71899. x2 2410 W. Adams st., cor. Second ave.

TO LET—7-ROOM BUNGALOW, CORNER location southwest, 20 minutes Seventh, Broadway; built for home; never occupied; owner going east; would lease with option to buy; rentals to apply upon purchase; an unusual opportunity for first-class home. Particulars phone HOME 29192. 3

TO LET—$35—NO. 1331 S. FLOWER ST. (close to Pico) 6-room cottage. $50—No. 2413 So. Grand ave., 2-story 11-room house and barn. M'CONNELL & IRVINE, 311-312 Douglas Bldg. x*

TO LET—UNFURNISHED 8-ROOM MODERN house. 1306 HOOVER ST. Rent $30. Phone 5752. 7

TO LET—5-ROOM MODERN BUNGALOW, 2304 LEOTI, fine location. Broadway 2415. 31

TO LET—UNFURNISHED 14-ROOM HOUSE, good location. PHONE 51367. 1

TO LET— Furnished Houses.

TO LET—MY RESIDENCE NEAR ONEONTA Park, south of Huntington Drive. Everything modern and completely furnished; large airy rooms, basement with furnace heat; large lot, abundance flowers and orange trees; excellent neighborhood. Will rent for $40 per month on long lease. Reference required. See R. L. BROWN, 353 E. 2nd, Los Angeles. Phone A7963; M1896. x3

TO LET—PICO HEIGHTS, 1402 REID ST., beautiful 6-room cottage-flat; well furnished; large, airy rooms, large grounds; was rented $38; make summer rates now to permanent adults. 1

TO LET—4-ROOM MODERN COTTAGE, nicely furnished; complete for housekeeping; new bedding, rugs just from the cleaners; woodwork clean from front to back. 447½ S. FLOWER. Key 445½ S. FLOWER. F1563. 1

TO LET—MODERN 7-ROOM HOUSE, COMpletely furnished, furnace, gas, electricity, stationary tubs, bath, lawn, fruit, garden; everything in excellent condition; $50. 371... S. GRAND AVE. Phone 21106. 1

TO LET—STRICTLY UP-TO-DATE 6-ROOM bungalow, completely furnished, piano, linen and silver; beautiful surroundings; choice neighborhood; 10 minutes from business center. Call 541 S. CUMMINGS. 1

TO LET—6-ROOM FURNISHED, ELECTRICity, gas, instantaneous heater, large porches, care of lawn and water paid, $30. 123 CARR ST., between Hill and Main sts., one block south of Pico st. 1

TO LET — FURNISHED, WITHIN HALF block of Westlake Park. Ten-room handsomely furnished house, including piano. Cheap rent. Apply mornings, 742 LAKE ST. 2

TO LET—WANTED SOMEONE TO PAY rent on modern house or bungalow; 5 to 7 rooms; will furnish and share equally. Address K, box 290, TIMES BRANCH OFFICE. 1

TO LET—NEW COTTAGE, COMPLETELY furnished; 4 rooms and bath; 2 bedrooms, piano, basement and large yard; free water, $25 per month, or will lease for less. 739 MILES ST. Take Griffith-ave. car. 1

TO LET—MODERN 9-ROOM RESIDENCE TO adults; telephone, furnace and every convenience; select neighborhood; rental $50. 702 MERCHANTS TRUST, or Main 2582. x3

TO LET—COMPLETELY FURNISHED 5-room modern house, including piano, 1320 HOOVER ST. Rent very reasonable to right party. Phone WEST 5752. 3

TO LET—NICE HOUSES AND BUNGALOWS. TALBOT & CO., A4530. 335 H. W. Hellman Bldg. Broadway 2824.

TO LET—COMPLETELY FURNISHED MODern 5-room cottage. 1825 BERENDO ST. Washington car. West 4566. Call after 4 p.m. 1

TO LET—COMPLETELY FURNISHED FIVE-room bungalow, (2 bedrooms;) piano, 1571 W. 29TH, near Vermont; rent $45, water paid. 2

TO LET—FURNISHED; $11; 3-ROOM COTtage; electric light; gas, very close in. 712 N. GRAND AVE. 3

TO LET—WELL FURNISHED 5-ROOM COTtage, walking distance. 720 OTTAWA. 53002. 1

TO LET—FURNISHED, 3-ROOM BUNGAlow, Highland Park, near car; gas, bath. Phone EAST 2376. 1

TO LET—8-ROOM HOUSE, FURNISHED; 4 bedrooms, barn; low rent. 141 WEST ADAMS ST. 3

TO LET—8-ROOM HOUSE, COMPLETELY furnished, with furnace. Call mornings. 1625 HOBART. 31

TO LET—FURNISHED COTTAGE, CLEAN, modern, fine location; piano; reasonable. 1151 EAST 23RD ST. 1

TO LET—4-ROOM COTTAGE, CLOSE IN, fully furnished; adults only. Key at 1423 W. 11TH. 3

TO LET—344 W. 29TH ST., 5-ROOM MODern cottage, $30; water paid. Phone SOUTH 2323. Key next door. 3

TO LET—5-ROOM MODERN COTTAGE, FURnished. 163 W. 27TH. Phone 29664. 3

TO LET—... W. 24TH, 4-ROOM COTTAGE, furnished, $20; 3 rooms, $10; water free. 2

TO LET—FURNISHED 7-ROOM COTTAGE, 471 SOLANO AVE. Phone Main 2414. 2

TO LET— Stores, Offices, Lodging Houses.

TO LET—ROOM 35x70, FINELY LIGHTED, suitable for manufacturing or other business, with or without basement; No. 130½ Center Place, between Spring and Main, near Second. Apply 611 ST. PAUL AVE. Phone 53338. 1

TO LET—ALL OR PART OF ROOM AT 113 W. FIRST ST., 2-year lease is now held on this property at $125 a month. Call at 925-6-7 S. LOS ANGELES, or phone Main or F1380. 3

TO LET—FURNISHED, PRIVATE ROOM IN real estate office; front window on Broadway; use of both phones, $17 per month. O. L. STEVENS & CO., 508 Mason Bldg. x1

TO LET—ESTABLISHED TAILORING, cleaning parlor, paying locality; all fixtures. Call at once. 532 W. Vernon ave. E. ALFENTHER. 1

TO LET—STORES, SIZES TO SUIT TENants, corner Seventh and Crocker, good location for baker, grocer or butcher. C. W. CHASE, 709 L. A. Trust Bldg. 3

TO LET—DESIRABLE PARTY CAN HAVE part of nice office at $8 per month. 117 MERCHANTS' TRUST BLDG., ground floor. 9

TO LET—CHEAP, DESK SPACE IN LARGE light office. Phone and other conveniences, $6. 201 MASON BLDG., 4th and Broadway. 1

TO LET—HALF OF OFFICE, 408 LUMILLER BLDG., 430 S. Broadway. F1666, Broadway 2732. Price $13 month, including both 'phones. x1

TO LET—DESK ROOM IN BEST OFFICE building in city. Front offices on second floor; both 'phones. BROADWAY 1.39, F5702. x1

TO LET—LEASE 15, 25 OR 50 YEARS, LOT 60x225, with good house, very close in; will consider undertaker's lease, or a sale. 614 L. A. TRUST BLDG. x2

TO LET—PRIVATE OFFICE AND JOINT reception-room, Security Bldg.; use both phones, typewriter, fronting on Spring street. F1194. MAIN 104. 1

TO LET—$19. FINE CLEAN, LIGHT, sunny front suite offices, wide, attractive stairway, also choice single office, $9. 119½ S. SPRING ST. x3

TO LET—ROOM OR DESK SPACE IN NEW Story Bldg., with 'phones and stenographer. 320 STORY BLDG. F3364, Main 530. x4

TO LET—VERY LIGHT, MODERN FURnished office; ½ or all time. F1990. 410 BUMILLER BLDG., 430 S. Broadway. 1

TO LET—PART OF NICELY FURNISHED office or desk room; both phones; reasonable. 430 SECURITY BLDG. 3

TO LET—FINE STORES, CORNER PICO and Flower. Owner, MARSHUTZ, 555 S. Broadway. Phones M3782; F3782. x*

TO LET—2 MODERN STOREROOMS, 12x38; price $10 and $15. OWNER, on premises, 2755½ S. Main st. 1

TO LET—STORES, S. HILL ST., $20 AND up. 524 S. SPRING, room 225. 42356; Broadway 1982. 3

TO LET—STOREROOM, 1012 SAN PEDRO st., 20x70; opposite public market. GILBERT, A1302. 1

TO LET— Desk room, with use of both 'phones. 309 LAUGHLIN BLDG. x1

TO LET—STORE, 728 SOUTH SAN PEDRO st. Apply 827 CENTRAL BLDG. Phone 23407. 1

TO LET—SUITE OF TWO ROOMS FOR OF... S. SPRING.

TO LET— Stores, Offices, Lodging Houses.

TO LET—FINE STORE In Mercantile Place, between Broadway and Spring st., near Sixth. This is a snap. C. WESLEY ROBERTS CO., 205 Citizens' National Bank Bldg. Home A4834, Main 5273.

TO LET— FINE STORES IN MERCANTILE PLACE. Fine location, right in the heart of the business district, between Fifth and Sixth sts., just off Broadway. C. WESLEY ROBERTS CO., x* 205 Citizens' National Bank Bldg.

TO LET—BROADWAY STORE-room; cheapest lease in THE district. Act quickly. LOS ANGELES REALTY CO., 318 BYRNE BLDG. x1

TO LET—FINE LIGHT ROOM, 30x40 FEET, suitable for photographer, tailor, jobber or light manufacturing. Also large light offices both second floor. Fourth st., between Broadway and Spring. Will lease. Apply 317 W. FOURTH ST.

TO LET—OFFICE SPACE AND DESK ROOM, also commodious quarters for exhibition purposes; in The Times Branch Office, ground floor, 321-323 S. Spring st., central location, fine hardwood finish throughout. Apply on premises. x*

TO LET— Farming Lands.

TO LET—A BARGAIN; IF TAKEN AT once; 20 acres for rent; all plowed and ready for planting; complete with buildings, close in. 315 N. BROADWAY. Room 13. 6

TO LET— Beach Property.

TO LET—OCEAN PARK, $25; NEW FLAT, 2 full-size bedrooms, kitchen, bath, dining and living-room; private porch and hall; gas range and heater, completely furnished. Key 51 PALOMA AVE. 1

TO LET— Country and Suburban Homes.

TO LET — ALTADENA, 2 ACRES, FURnished cottage and tent-room. Lake ave. and Calyaveras. J. MARTIN. 1

TO LET — 4-ROOM COTTAGE, ¼ ACRE ground. 612 51st st., $5 month. WEST ... 1

TO LET— Pasturage.

TO LET—PASTURE, HORSES, COWS AND calves taken on pasture. For terms apply C. F. HEWITT, Gardena, R.F.D. No. 2. Home 443. x3

TO LET— Miscellaneous.

TO LET—FURNISHED DINING-ROOM AND kitchen in hotel; steady boarders; bedrooms; cheap rent. 2007 S. GRAND AVE. 3

FOR SALE— Houses.

FOR SALE—A MODERN 5-ROOM COTTAGE, close in, between two car lines, nice neighborhood. Price $2400 if taken at once. Owner, 2612 SAN JULIAN ST. 3

FOR SALE— CLOSE IN, 646 E. 33D. Modern 6-room cottage, rented at $22.50 for a few days at $2800, half cash. See T. L. KERR, 212 Frost Bldg. x1

FOR SALE — BEAUTIFULLY FURNISHED house; located in the best of neighborhoods; see me quick as I must sell this week; terms $100 cash, balance $15 per month, including interest. RUDELL, 532 Bradbury. Main 5636. 1

FOR SALE—$15 MONTHLY, INCLUDING INterest; only $100 cash, 6-room modern; big 50-ft. lot; 5c car fare; price only $2200; this is a bargain. Call today. 1403 E. VERNON AVE. Take Hooper car. x*

FOR SALE—FURNISHED HOUSE; I HAVE a fine bargain in 6-room furnished cottage; finest of furniture; 15 minutes from city. See me quick as party is leaving town. RUDELL, 532 Bradbury. Main 5636.

FOR SALE—NEW 4-ROOM HOUSE AT A snap; fine location, close to Figueroa st.; $100 cash, $20 per month; $1500. You'll have to hurry. See Owner, corner 58th and Moneta. S. T. BURKE. x1

FOR SALE—BARGAIN IN 3-ROOM HOUSE on 50-ft. corner, east front; nice flowers; fine location, close to Figueroa st.; $1000; $200 cash, $20 per month. See Owner, 58th and Moneta, S. T. BURKE. x1

FOR SALE—A BARGAIN IF TAKEN AT once, 6 rooms, 1½-story house on sixty-ft. corner lot, in south part of city; $100 cash, $25 per month, $1600. See owner 58th and Moneta, S. T. BURKE. x1

FOR SALE—SNAP; MODERN 5-ROOM COTtage on 33rd st., one block from San Pedro car, S.W. corner, 50x135; will accept San Diego lot as first payment; price $4000. SCHRODER, room 508, Mason Blk. x2

FOR SALE—ONLY $2250 EACH; 2 BEAUTIful brand new 5-room bungalows, southwest; hardwood floors, worth $2800; you make your terms. See owner P. J. LEAVER & CO., 219 San Fernando Bldg. Main 2149. x*

FOR SALE—DIRECT TO BUYER, NEW 5-room bungalow, West 58th st., $150 down, $30 per month, including interest, balance, $2500. This is $400 less than actual value. Owner 217 EAST 54TH ST. 3

FOR SALE—$2800; $1100 CASH, BALANCE $25 monthly; my new 3-room modern 1½-story residence, west of Central ave., $500 below actual value. See OWNER, room 604, Chamber Commerce Bldg. Phone A5027. 1

FOR SALE — $1475; $15 MONTHLY, $100 cash. Big snap in 3-room house and large lot, close in. Owner leaving the city. Make a start here. Apply 1374 EAST 25TH ST. Hooper-ave. car. 1

FOR SALE—$2400, $300 CASH AND $18 PER month, real snap; 6-room, all modern cottage, in choice location, close to paved street; best car service in city. Call today, ... CENTRAL. 3

FOR SALE—MUST HAVE MONEY; WILL sell $1250 equity in $2800 almost new bungalow, S.W., for $1100. OWNER, 723 E. 15th st. Tel. South 1603. 3

FOR SALE—CHEAP, 6-ROOM CALIFORNIA house, 112x112 lot, high altitude, no fog, beautiful view, near Cawston Ostrich Farm. 5½ cents fare. EAST 2230. 3

FOR SALE—CASH, $2500; 6-ROOM MODERN bungalow, finished in mission; furnished complete with mission furniture; cutest and coziest in city. 'PHONE 53846. x*

FOR SALE—$1300; 4-ROOM HOUSE ON A $1000 lot, lawn, fruit, flowers, through car line; owner going away; must sell. 1367 E. 47TH ST. 3

FOR SALE—NEW 5-ROOM BUNGALOW, IN high location; cobblestone porch and fireplace, buffet, all complete. Call OWNER, Main 1202, or A5041. 1

FOR SALE—MODERN 6-ROOM BUNGALOW, 47th near Main; gas, sewer, electricity, $3200, $200 cash, balance easy. M. E. OSWALD, South 4062. x*

FOR SALE—I HAVE 6-ROOM NEW, MODern house, lot 50x135, close in, worth $4500; best location; price $4000; good terms. 'PHONE 23542. 1

FOR SALE—$300; EQUITY OF $1400 IN 6-room modern bungalow, southwest; $300 will buy it, balance easy. HOME 291A, SOUTH 4376. 1

FOR SALE—FINE 5-ROOM HOUSE, MODern conveniences, no city taxes, 5c car fare; a bargain at $2300; assume $1400 mortgage; terms to suit. 'PHONE 39129. x*

FOR SALE — A REAL BARGAIN; MUST sell at once, an 8-room house, furnished or unfurnished. No agents need answer. Call 22287. 3

FOR SALE—WILSHIRE HOME, 8 ROOMS; I must sell this week. Big bargain for some one. Terms. Call OWNER, A1170, Main ... Evenings, 56175.

FOR SALE—5-ROOM COTTAGE, MODERN in every way; new, Seventh-st. car service. Eight minutes to Broadway, corner lot; magnificent view, $2800, $1250 cash. BOYLE 1165. 1

FOR SALE—6-ROOM MODERN COTTAGE, with or without furniture; owner has to go east; payments to suit; bargain. Call 2734 MAPLE AVE., or phone 28250. 6

FOR SALE—OR EXCHANGE—5 TO 8-ROOM bungalows; all new, in Hollywood, Glendale and here in city, on terms like rent. See SCHONFELDT, 627 Merchants' Trust Bldg. x3

FOR SALE—7-ROOM MODERN HOUSE; 4 bedrooms; west part of city; liberal terms; price $4600. Address OWNER, K, box 275, Times Branch Office. x1

FOR SALE—BUILD FOR PURCHASER ON small monthly payments; lots everywhere. WINANS-JUDSON CO., 404 Mason Operahouse. Tel. A9240. x*

FOR SALE—1008 MAPLE AVE., LOT 50x135 to alley; rent $35 per month; price $15,000; will take a house up to $5000 in exchange. Address O, box 104, TIMES OFFICE. 1

FOR SALE—MY NEW 8-ROOM HOUSE, $4000. Lot 50x150 to an alley; 2 blocks from car. In West Park tract. Phone West 5078. Call 2123 LEIGHTON AVE. x*

FOR SALE—AND A BARGAIN; 5-ROOM modern cottage. 221 E. 28TH ST. Really worth $4200. Call and get my price if you want a nice home or investment. 3

FOR SALE—OR RENT; 5-ROOM MODERN cottage. 375 AVENUE 51. Rent $12 per month. Edward Solomon, Azusa, Cal. 9

FOR SALE—LARGE LOT, GARVANZA, OPposite bungalows, $650; easy terms. Apply 6415 EAGLE ROCK AVE. 3

FOR SALE—A SNAP IN A 5-ROOM MODern house; easy terms. Call 58th and Moneta. S. T. BURKE. x1

FOR SALE—MODERN 5-ROOM BUNGALOW, $3650, $450 cash, rest terms. 3615 GRANT ST.

Los Angeles Daily Times

APRIL 1, 1910—[PART I]

Classified Liners

FOR SALE—
Houses.

THE SMITH-JOHNSON COMPANY,
604 Story Bldg.
Phones Main 2005, Home F2005. x1

FOR SALE—HOUSES.

The most beautifully appointed home in Los Angeles. Modern in every particular. A man-sion to look at. Woodwork, mahogany and oak. 10 large rooms, magnificent finish and decorations throughout. Lot 75x164. In fact, it's one of the most beautiful homes in the city and located on one of the show streets of Los Angeles.

—$11,500.—

Beautiful 5-room house in the Wilshire district. Exceptionally fine finish throughout. Two baths, large East front lot. Located on one of the highest points in the Wilshire district on street entirely built up with handsome homes.

—$7500.—

5 rooms, and it's a corker. Absolutely one of the best bargains ever offered in the city, and the owner has instructed us to sell it in ten days. It's worth $8500. Large rooms throughout, and by the way, the closets are large enough for dressing rooms. The house is attractive and complete in every detail.

BUNGALOWS.

—$5000.—

One of the prettiest and most up-to-date bungalows in the Wilshire district. Just put on the market and just completed. Living room, dining-room, den and breakfast room. Large bedrooms and large lot. Everything modern.

—$4000.—

Here is another. A dandy bungalow on a fine lot in the Wilshire district is seldom offered, but we have one and it's a corking good buy. Everything is completed and finished in apple-pie order. It's close to the car line and is a swell neighborhood. It's a bargain and is being offered at a very low figure. Please remember that if you are in the market for a home that we know everything in the Wilshire district and are prepared to show you houses ranging from $2500 to $50,000 in price. If these ads don't suit, let us know your wants and we will be glad to give you a list, and take you out in our machines and show you something good.

THE SMITH-JOHNSON COMPANY.
604 Story Bldg.
Phones Main 2005, Home F2005. x1

FOR SALE—

A MAN'S HOME

IS HIS CASTLE

IF HE OWNS IT.

EVERY MAN CAN BE HIS OWN LANDLORD. EVERY MAN CAN BE INDEPENDENT. I HAVE LARGE LOTS, $400 UP—ON THE EASIEST OF TERMS.

FINE BUNGALOWS, $1250-$2800, ON RENT-PAYING TERMS OF $75-$150 DOWN, AND THEN $15 TO $25 MONTHLY, INCLUDING INTEREST. COME OUT AND LOOK AT THE PROPERTY. TAKE AN E. FIRST ST. CAR TO END OF LINE—CORNER HAMMEL AND GAGE—AND SEE

GEO. W. MOORE,
OWNER'S AGENT.
HOME 61498.

FOR SALE—

See W. E. JONES,
220 Pac. Elec. Bldg., Sixth and Main.
Home 10345, Broadway 2463. x

FOR SALE—WILSHIRE BUNGALOW.

A very beautiful bungalow of 7 rooms, including 2 bedrooms and sleeping porch. Designed and built by one of our best known architects, having individuality and delightful taste displayed throughout. Not the usual house built for sale. Everything perfect in the construction of this charming home is the absolutely best money can buy. The surroundings are all one could ask, near Wilshire boulevard, not another bungalow in the block, and a fine, east-front lot.

If you are looking for a house, do not fail to see this before buying. Price $5000; terms. We can positively convince you that you cannot possibly buy a lot and build this house at the price we ask.

Telephone until noon Sunday, any time week days.

WE ARE THE OWNERS.
VAUGHAN-MIDDLETON COMPANY,
207-8 Story Bldg. Phones Main 1452, F1232. x1

FOR SALE—BY OWNER.

WILSHIRE DISTRICT, NEAR SIXTH ST.

IN A CLASS BY ITSELF.

COLONIAL DESIGN.

MOST MODERN SEVEN-ROOM RESIDENCE IN LOS ANGELES.

BEAUTIFUL TERRACED LOT, 90x150.

This beautiful, fine finished house is without a doubt the best-built and most modern seven-room house in the city. Built for a home and only four months old. All large rooms and closets. Nine coats of white enamel all over house, with mahogany doors and trim. Selected quartered-sawed oak floors on first floor. First floor has large porch across front of house, extending over drive 64 ft. Living-room, 19x24, with porch in rear, 12x14. Dining-room 16x21, butler's pantry, kitchen, screen porch, maid's room, bath and toilet. The stairs are colonial, mahogany treads and hand rail, with white enamel spindels and newel. Every opens off first landing of stairs, 8x8.

Second floor has three bedrooms, 16x28, 17x19 and 12x16; also a screened sleeping deck, 13x14, with removable French windows. Tiled bath and shower, with the most modern and expensive bath fixtures that money can buy. Dining-room, living-room, halls and bedrooms all papered with the best. Fine electric fixtures. Hund automatic hot water heater. Furnace, copper screens, plated glass. Beautiful lawn and the finest roses in the city. Also large garage.

If you are looking for a home that is entirely different from the rest and perfectly plain, let me show you this.

Price $16,000—1-3 cash, balance at 6 per cent.

H. G. HAGERTY,
214 H. W. HELLMAN BLDG.

FOR SALE—A NEW AND THOROUGHLY modern 7-room bungalow of seven nice, large rooms, in fashionable Hollywood, 237 Canyon Drive, between Hollywood blvd. and Franklin ave., and between two car lines, situated on high ground with fine view of the mountains; large cement porch across front of house, blue brick columns, front balcony over same as porch; screen porch with laundry tub; toilet, shower bath, etc.; everything complete for sleeping-room. LIVING-ROOM, 14x24 feet, oak floors, beamed ceilings, art tile mantel with brass trimmings, bookcases and seats, elegant electric fixtures, leaded lights, three art-glass piano windows; DINING-ROOM 12x16 feet; waxed oak floor, beautiful 8-foot buffet, with leaded glass doors and plate mirror, elegant electric fixtures, beam ceiling, wainscot seat. DEN 9x12 feet, waxed oak floors, three casement windows, fine electric fixtures, large closet in hall. BEDROOM No. 1, large bedroom in white enamel, large closets, polished floors, fine fixtures; two of the rooms open onto front balcony. BATHROOM 10x11 feet, in white enamel; chiffonier effect, with plate mirror; large trunk room. Very best of sanitary nickel plumbing. Large, spacious upper hall. French doors opening onto rear balcony, finished in white enamel, two large linen closets with glass knobs. KITCHEN 11x16 feet, and very completely equipped, cupboards, cooler, flour bin, etc., tiled drain board, cement walls and floor. House piped for furnace and gas heat. EAST FRONT LOT, 60x125, excellent neighborhood, just the kind for home. PRICE $7500, terms. Nothing like it for the price in the city. Will make terms. Must be sold. This is your chance to get a fine home. Phone MR. FRYE, Main 8000, Home 10261. x1

FOR SALE—

FIVE HIGH CLASS BUNGALOWS.
ONE-THIRD DOWN.
BALANCE TO RENT.

Handsome 6 and 7-room, strictly modern, artistic bungalow, large lot that commands an uninterrupted view of the surrounding hills and mountains. Cement porch and steps, steps and verandas waxed oak and maple floors throughout, woodwork in Flemish, elastic wall finish; fancy living room, with built-in cak shelf; fireplace, handsome brick mantel and lighting fixtures, exquisite and design to those found in $6000 residences; built-in buffet 5 feet wide; leather paneling in living-room and dining-room; Ideal French kitchen, equipped with cupboards, flour bin, drawers; silver porch and laundry tray; bath with lavatory and convenient built-in dressing case, bedrooms all have large closets, large beveled plate mirror; latest sanitary plumbing; woodwork in bedrooms, bath and kitchen white enamel in the best; one of its rooms has new and interesting features, and the bungalows are so cozily arranged to show you houses ranging from $4,000 to $6,000 in price. If these ads don't suit, let us know your wants and we will be glad to give you a list, and take you out in our machines and show you something good.

THE SMITH-JOHNSON COMPANY.
604 Story Bldg.
Phones Main 2005, Home F2005. x1

FOR SALE—

$1125—$50 cash—$15 per month,
Including interest.

This buys a new four-room house, with gas and water, on a large lot, 50x132; with sidewalk, curb and street work completed and within ½ block of 80 yellow car line, stores, and in a nice neighborhood. You ought to inquire about this.

W. J. FABLING, with
JANSS INVESTMENT COMPANY,
Home 10345, Bdwy 2463. 220 Pac. Elec. Bldg. x2

FOR SALE—

Bungalow, 6 rooms; gas, electricity; corner lot; 2 blocks, beautiful location; porch, outdoor sleeping place; garden, trees, flowers, chicken house and yard; near car, school, stores; 5 minutes this is a dandy.

FOR SALE—
Houses.

$3750.
$3750.
$3750.

A bungalow in the most attractive style of architecture, surrounded by beautiful flowers, trees and shrubs, and delightfully situated in the West Adams district. The price, naked is no indication of its real value, as the owner is making a large concession for the sake of a quick sale. In looking through the house you will be impressed by the care and good taste displayed in its arrangement and decoration; living-room extends across entire front of house; the large Gruby tile mantel is so fine as you will find in many more expensive homes; there are built-in seats, and bookcases, with leaded glass doors, hardwood floors and artistic lighting fixtures and wall decorations; the dining-room is sunny and pleasant, with many windows and a handsome built-in buffet; pass pantry; kitchen is complete in its arrangement and conveniences; large screen porch, with stationary tubs; the bedrooms are delightful in their lofty tints, and large windows and closets. An unusual bargain in a splendid little home.

ALTHOUSE BROS.,
201-205 Story Bldg.
Main 6172. Home 10261. x1

FOR SALE—

Chalets, bungalows, new, up-to-date dwellings; a dozen building all the time. Prices range from $3250 to $35,000; 20 per cent, of price as first payment, 1 per cent. of price as monthly payments, 7 per cent. on balance. If plans of houses completed do not suit, will build from plans submitted on same easy terms. West Park tract is worthy of a visit. Santa Barbara ave. is 120 feet wide and runs through the center of tract east and west. Browning blvd. is 110 feet wide. Both streets are lined with 20-year-old pepper trees, nothing like them in Los Angeles. New High School, Agricultural Park and University of Southern California close at hand. Dalton ave. car, 20 minutes to Broadway from Budlong ave.

VAIL & CRANE COMPANY,
529 S. Spring st.

FOR SALE—

5-ROOM BUNGALOW, $250, $300 CASH.
$25 PER MONTH—INCLUDING INTEREST.
6-ROOM BUNGALOW, $3500, $300 CASH.
$30 PER MONTH—INCLUDING INTEREST.

ON HUNTINGTON DRIVE—
ON PASADENA SHORT LINE.

15 minutes from First st. Modern in every respect. China closet, plate rail, cabinet kitchen, bookcases, fireplace, hot and cold water, screen porch, large level lots, fruit, shade trees. The best value being offered in the city. Your money buys you a modern home in a restricted neighborhood on the best car line in the city, where values will increase rapidly and where you will enjoy living. Don't put it off.

See W. E. JONES,
220 Pac. Elec. Bldg., Sixth and Main.
Home 10345, Broadway 2463. x

FOR SALE—WILSHIRE BUNGALOW.

A very beautiful bungalow of 7 rooms, including 2 bedrooms and sleeping porch. Designed and built by one of our best known architects, having individuality and delightful taste displayed throughout. Not the usual house built for sale. Everything perfect in the construction of this charming home is the absolutely best money can buy. The surroundings are all one could ask, near Wilshire boulevard, not another bungalow in the block, and a fine, east-front lot.

If you are looking for a house, do not fail to see this before buying. Price $5000; terms. We can positively convince you that you cannot possibly buy a lot and build this house at the price we ask.

Telephone until noon Sunday, any time week days.

WE ARE THE OWNERS.
VAUGHAN-MIDDLETON COMPANY,
207-8 Story Bldg. Phones Main 1452, F1232. x1

FOR SALE—

5-ROOM BUNGALOW—$2500.

$200 Cash, $25 Monthly.

AT SIERRA PARK.

Five large rooms, fireplace, window seats, china closet, cabinet kitchen, containing glass cupboards, bins, drawers, sanitary drainboard, work table, etc.; large 10x14 bedroom, sewer connection, cement and street work all in and paid for. Open plumbing in bathroom, complete medicine chest, bookcases. Near Huntington Drive.

Take any Short Line car to Sierra Park station and see

HARRY CHASE.

FOR SALE—$4350; $1500 CASH. ONE OF the very finest among the many beautiful bungalows in the best of the Wilshire section. Terraced lot, 50x160; house 32x62, with seven large rooms and den (with its seats, desk and bookcases.) Material and construction the best. Four-foot brick masonry across front and large square brick and cement veranda and porte cochere. Hardwood floors throughout. Living-room large, with massive fireplace, mantel and panels. French doors to separate auto porch. Beautiful buffet across end of dining-room. Breakfast-room has separate buffet. Cabinet kitchen is complete, with woodstone sink and hood. The three bedrooms are unusually large, with large lighted closets. Best of plumbing and fixtures in bath. Stairway to large floored attic. Convenient basement, with inside entrance and furnace piped to every room. Garage and drive. Call for keys or let us take you out. PITTSBURG REAL ESTATE CO.,
Laughlin Bldg. 311-17 x1

FOR SALE—

WORKINGMAN'S CHANCE.

Buy a home of your own, quit the rent-paying habit. I have a swell 4-room bungalow for $1100—$50 down, $15 monthly, including interest. Water, gas, street work, cement, etc. Take J. Stephenson ave. car to Stephenson and Indiana, and see

Home 41134. F. W. BLAKE. Boyle 2193. x2

FOR SALE—

TAKE YOUR WIFE
WITH YOU AND SEE A SWELL
FIVE-ROOM BUNGALOW.

Including Furniture, Horse and Buggy.

Come And See the Place.

Make Me An Offer. Will Be Sold. A Bargain. Modern 5-room bungalow, screen porch, bath, toilet, fireplace, china cupboards, large closets, buffet, bins; rooms are nicely furnished, splendid piano; handsome new carpets; house situated on corner block, size 50x150; grounds well stocked with fruit trees and flowers, bugs and garage, sheds, stable, chicken houses, etc.; smart, reliable horse, buggy and harness; equal to new; everything as they now stand to be sold at sacrifice, owing to owner leaving city, urgently. Don't miss this; genuine snap. Apply J. JACKSON, near station, Watts. Two minutes to station, 15 to center of city.

FOR SALE—

$2950. $2950. $2950.
6-ROOM
BUNGALOW

It was built for a party who could not move in, and under circumstances I will sell at cost.

$2950.

Can't help repeating price, because it's cheap; worth $3250.

Up-to-date, with oak floors, beamed ceilings, everything modern and up-to-date and truly built for a home.

$300 DOWN

and $27.50 per month, including interest. Gas, electricity, etc.

PHONE OWNER,
Main 2034, Home F2005.
Evenings, 56148. x1

FOR SALE—

RENT MONEY

will buy you a home. A swell four-room California bungalow for $1200, $50 down, then easy rental terms of $15, including interest, 5½ blocks from 5c yellow car lines, near stores, schools, etc. See

W. J. FABLING, with
JANSS INVESTMENT COMPANY,
Home 10345, Bdwy 2463. 220 Pac. Elec. Bldg. x2

FOR SALE—

Houses.

FOR SALE—$4650; $1200 CASH. CHOICE of two houses; one only at this price. Best value in southwest. Beautiful, new, seven-room bungalow, just completed and down to date. Material, construction and finish will stand inspection. Fifty foot lot in choice neighborhood. Large Chatsworth stone and cement veranda and porte cochere. The seven rooms are larger than usual and admirably arranged. Beautiful oak entrance into large living room with massive brick mantel. Buffet is finished in its own dainty buffet and the den a writing desk, bookcases and Holmes disappearing bed. All floors are best hardwood and well laid. All rooms piped for furnace; cement basement is large, with inside entrance. Garage. PITTSBURG REAL ESTATE CO., 311-17 Laughlin Bldg.

FOR SALE—

I OWN A DANDY, UP-TO-DATE
6-ROOM BUNGALOW,
AND I MUST SELL IT,
NOT TO ME.
THAT'S THE PRICE AND
THAT'S THE TERMS.

It's the prettiest in town, with beautiful oak floors in living-room, dining-room and breakfast-room. Beamed ceilings in 2 rooms, paneled walls, large bedrooms and immense bathroom. Good lot and fine neighborhood.

WEIGHTMAN SMITH, Owner,
Main 2034, Home F2005.
Evenings, 56148. x1

FOR SALE—HOUSES BY

MINES & PARISH.

Bargain—Corner
Apartment Site.

Only 3 blocks of 7th and Westlake Park. Improvements not permanent. But will rent for $120 month. 100x130 to alley.

Only
$16,000.
Bargain.

See
Mr. Boyden,
MINES & PARISH,
323 South Hill. x

FOR SALE—

BY OWNER.

Fine, up-to-date bungalow of 7 rooms, including two lovely screen sleeping apartments, located in southwest, on 50x130-ft. lot; 30 minutes' ride from center of town by either W. Adams or W. Jefferson st. car line; newly finished, strictly modern; 40-foot rough-wood floors, walls papered in most approved bungalow style, fireplace, bookcases, built-in china closet built in; lawn matured and nicely growing; price $5750; purchaser must assume mortgage of $2500 on same and pay balance in cash; terms might be arranged at a higher figure. Owner is enabled to make this figure only by discounting for cash and avoiding sales commission. Phone 23082. Apply to HAROLD A. GILMAN, 1110 W. 36th st., city.

FOR SALE—

SEVENTH AND WESTLAKE.

No surer, safer investment district in Los Angeles. We have a lot 50x150, on Westlake ave., between Seventh and Eighth, on which is a 5-room house that we can deliver for $1400, part cash, if can sell within 24 hours. We defy any man to find a VACANT LOT in this block at the price we are offering this house and lot.

VAUGHAN-MIDDLETON CO.,
207-208 Story Bldg.
Phones F1232, M. 1452. x1

FOR SALE—

BEAUTIFUL WILSHIRE HOME.
$14,000.

The finest residence district in the city, one-half block from Wilshire blvd. New 2½-story house, twelve large rooms, embodying every convenience.

Parlor, living-room, dining-room, library, all finished in solid mahogany, and kitchen, servants' room and bath on first floor; three bedrooms, bath and two sleeping porches on second floor, two bedrooms and bath on third floor. Oak floors throughout and tiled bathrooms. Two-story garage. Lot 75x180. See J. H. MOSHIER, with CARL G. PACKARD CO., 602-4 Laughlin Bldg., 315 S. Broadway. x1

FOR SALE—

$1100.

$50 CASH, $15 PER MONTH.

You will feel proud when your friends call on you, if you buy my new four-room bungalow—large level lot—gas—street work, etc. One block from yellow car; stores, only 20 minutes' ride from Main street.

W. J. FABLING,
With JANSS INVESTMENT CO.,
Home 10345, Bdwy 2463. 220 Pac. Elec. Bldg.
Broadway 2463. 6th and Main. x

FOR SALE—I HAVE TWO NICE 5-ROOM houses out in Wilshire district; they are modern throughout, the latest built-in effects and are ready to move into; am forced to sell, as you can see by the prices; one is a nice corner, 48x150; east front; garage, lawn, etc.; nice shade; the other house is complete; price on this one is $4500, on very easy terms; the other house is not quite so large, but just as nicely finished, with everything complete; nice lot, 50x150, east front; garage, nice lawn, ready to move into; price on this one is $4750, on very easy terms; might exchange equity for vacant lots; now I must sell or trade. Owner.

OFFICE.

FOR SALE—

HOLCOMB'S GOOD HOMES.

$1500 to $3000.
$50 cash and upward.
$10 per month and upward.
1% to close in every detail.
Best construction and finish.
All part of town.
All agents.

HOLCOMB'S GOOD HOMES. x

FOR SALE—

BUNGALOWS, CLOSE IN.

$2700—$570 cash, $30 monthly, on 57th st., between Main st. and South Park ave. Gas, electricity, street work and sewers. Oak floors, beamed ceilings, open fire places, buffet, cabinet kitchens, cement porches, lighting fixtures. Fifty of these modern five-room houses. Take Pedro street car to 37th st. Tract office.

THE INVESTMENT BUILDING COMPANY.
1008 W. P. Story Bldg. F2176, Bdwy. 4625. x

FOR SALE—

$2000—EASY TERMS.

Buys a new five-room modern bungalow on a large level lot, within ½ block of 5c yellow car line and near stores, churches and school.

W. J. FABLING,
With JANSS INVESTMENT CO.,
Home 10345, Bdwy 2463. 220 Pac. Elec. Bldg.
3rd floor, Broadway 2463. 6th and Main. x

FOR SALE—

$2250

A bargain on 33rd st. Lot 50x132 ft. between Grand ave. and Figueroa st. Prices are held at $2500. Have to leave town by April 15. A good location for flats. Address K. box 20, TIMES BRANCH OFFICE.

FOR SALE—

Real estate. Buy bargains in all parts of city, for business, homes, investment and profit, with

THE McCARTHY COMPANY,
201 North Broadway.
A5941. Main 1302. x1

FOR SALE—AT 10 PER CENT. DISCOUNT 1 lot in our near WASHINGTON PARK tract until street work is begun April 15. Select your homesite among the 12 foothills while discount lasts. Terms $50 cash, balance $10 per month. See HOYT, with LOS ANGELES LAND IMPROVEMENT CO. x

FOR SALE—$2500.

100x150, EAST FRONT ON CRENSHAW BLVD., NEAR WASHINGTON.

$2500.

E. F. WARNER & CO., 1601 ARLINGTON. PHONE F2063; WEST 2383. 1

FOR SALE—CHEAP; 2 FINE BUILDING lots in Wilshire-Westlake district; for quick sale owner will accept $700 for the pair; all genuine snaps. See WARREN F. McGRAW, with STRONG & DICKINSON, 167 S. Broadway. Main 1272. Home 60180. x2

FOR SALE—LOTS ON PASADENA SHORT Line, in city limits, $200 and up. All city accommodations, 5c car fare. Easy terms.

GOLDEN STATE REALTY CO.,
329 W. Sixth st. F5844, Main 34. x

FOR SALE—BARGAIN IN A NICE BUILDING lot on 38th st. close to Moneta; $100 cash, balance monthly; small payments if sold at once. See owner, S. T. BURKE, 38th and Moneta.

FOR SALE—BUCLID AVE. BARGAIN; lots, 40x140 to alley; street work done; 15 minutes from First and Spring sts. $900 takes them both. OWNER, 425½ Custer ave. Main 3065. Hollywood 1029. 2

FOR SALE—SNAP LOT ON WEST 42ND place, close to Moneta ave., corner of an alley, 29 feet front, $1250. 262 W. 42ND PLACE. Home 25954. x

FOR SALE—SNAP IN SEVERAL FINE building lots in our different tracts, some very close to Moneta ave. See owners, corner 38th and Moneta. BURKE BROS. x1

FOR SALE — $300 EACH; 5 GOOD LOTS near Elysian Park; oiled street, cement walks and curbs; splendid investment. Address M, box 82, TIMES OFFICE. 2

FOR SALE—$15 CASH, $15 MONTHLY, INcluding interest, for city lots, choicest residential section. For particulars 'Phone 10078, HOME BUILDING CO. x1

FOR SALE—BUILT FOR PURCHASER OR

FOR SALE—
Houses.

FOR SALE — MUST HAVE $1000 CASH quick. 2255 Reservoir st., cor. Mohawk st. Nifty, new, up-to-date bungalow. Extra fine, fine view and easily reached. 50 ft. front on 82½-ft. boulevard, all improvements in; go see it and if you are a buyer for a home and got $1000 cash, we will make a deal; terms for balance easy; $3000 is the price. 'Phone A3454 or MAIN 4176. 1

FOR SALE — CASH OR TERMS, 6-ROOM new cottage, dining and living-room, 16x24 each. Three bedrooms, hardwood floors, gas, electricity, hot and cold water tubs, lot, corner, 50x165; graded street; lawn, flowers, trees. Takes Hollywood or Colegrove car; 5-cent fare; 10 minutes from town to Coronado car; 5 to south side car, or phone Owner, C. L. BELT, at Main 8620, or 10038, between 5 and 5:30. x

FOR SALE—BEAUTIFUL, THOROUGHLY modern 9-room house, lot 100x130, 6021 HARVARD BLVD. Will be sold at auction Friday, April 1, 2 P.M. Exceptionally nice home. Owner has given us instructions to sell property absolutely without limit or reserve. Satisfactory terms will be given. Dalton-ave. or Redondo-Inglewood cars to fare. THE R. H. STROUSE CO., auctioneers. 1

FOR SALE—

No. 2226 Budlong ave.; this is owned by party living in the East; he has no use for the property; will sell for $4700 cash; house contains 5 rooms; lot 45x135; this includes all the furniture in the house; property clear. A1568. G. M. GIFFEN, sole agent. Main 3110. 111 Merchants' Trust Bldg. Member L.A.R.B. x

FOR SALE—$3800; $100 TO $350 CASH, BALance $20 month; 5-room modern bungalow, cabinet kitchen, built-in buffet, hardwood floors; exquisite, beautiful home; brand new, just finished. See owner at 5843 Lanfranco st., Boyle Heights. Take Euclid-ave. cars, get off at Lorena st., walk north to Lanfranco pl., east to house. MATTHEWS & MATTHEWS, owners. 23 Douglas Bldg. x

FOR SALE—MUST SELL BY APRIL 25, AS I have business in New York; here is your chance to buy modern, up-to-date, 7-room, 2-story house; furnace, cement porch, woodstone sink, cellar; everything from A to Z; lot 60x132; close to car; 5 minutes from center of town by either W. Adams or W. Jefferson st. car line; $4250. Take W. Adams car. x3

FOR SALE—LOVELY HOME IN FASHIONable district, very cheap, to settle estate, 7-room, brick mantel, reception hall. Lot worth $2000; improvements $5200; will sell for $3100. Lots within one block, worth $3000 to $5000. West Adams. 1841 W. 25TH ST. Phone Owner.

FOR SALE—$750, TERMS; BEAUTIFUL 5-room artistically decorated bungalow; handsome oak floors, gas, electricity, etc. House is finished throughout in this block; all 5-story homes; 2 blocks from car; 2 blocks from school; car line at each end of block. Might take lot in part payment. HOME 4619.

FOR SALE—LOOK, $155 CASH AND $20 monthly buys an elegant large 6-room modern cottage, electric fixtures, gas, enamel; finest plumbing; large bathroom, large lot. Only $1650. This is worth $2000, but must be sold quick. Call today and it is a bargain. Apply 1274 EAST 28TH ST. Hoover car to 28th st.

FOR SALE—ON CRENSHAW BLVD. AND east front, 2-story, 8-room residence, brand new, just finished, mantle panels, back porches, one upstairs; cellar 30x30; furnace, modern and up to date; very cheap; price only $5000. Don't miss this if Crenshaw blvd. is looking for a home. OWNER, 500 East Avenue 28. Phone East 921. 1

FOR SALE — MUST SELL—MUST SELL. Well improved new city home, two large lots, about half acre, superior house, 8 rooms, bath and two sleeping porches on second floor, two bedrooms and bath on third floor. Oak floors throughout and tiled bathrooms. Two-story garage. Lot 75x180. See J. H. MOSHIER, with CARL G. PACKARD CO., 602-4 Laughlin Bldg., 315 S. Broadway. x1

FOR SALE—

$1100.

$50 CASH, $15 PER MONTH.

You will feel proud when your friends call on you, if you buy my new four-room bungalow—large level lot—gas—street work, etc. One block from yellow car; stores, only 20 minutes' ride from Main street.

W. J. FABLING,
With JANSS INVESTMENT CO.,
Home 10345, Bdwy 2463. 220 Pac. Elec. Bldg.
Broadway 2463. 6th and Main. x

FOR SALE—I HAVE TWO NICE 5-ROOM houses out in Wilshire district; they are modern throughout, the latest built-in effects and are ready to move into; am forced to sell, as you can see by the prices; one is a nice corner, 48x150; east front; garage, lawn, etc.; nice shade; the other house is not quite so large, but just as nicely finished, with everything complete; nice lot, 50x150, east front; garage, nice lawn, ready to move into; price on this one is $4750, on very easy terms; might exchange equity for vacant lots; now I must sell or trade. Owner.

OFFICE.

FOR SALE—

HOLCOMB'S GOOD HOMES.

$1500 to $3000.
$50 cash and upward.
$10 per month and upward.
1% to close in every detail.
Best construction and finish.
All part of town.
All agents.

HOLCOMB'S GOOD HOMES. x

FOR SALE—

In the southwest, one-half block from 54th st. car line. A new 6-room modern bungalow. Hardwood floors, beam ceilings, fine lighting fixtures, walks, curbs, cement. This is a swell home and a bargain at $4750; $750 cash and $25 a month, interest included.

J. W. DOLAN CO.,
Owners and Builders,
203 Grant Bldg.
A3706. Broadway 4262. x1

FOR SALE—

A modern bungalow of 6 rooms, hardwood floors, beam ceilings, furnace, etc.; linoleum, gas range and gas heater thrown in; 2-room California house in rear. Price $2750. For fine home this is a dandy.

FOR SALE—
City Lots and Lands.

FOR SALE—

FOR CITY PROPERTY—ALTHOUSE.

50x150—5th ave., E. F., near Adams	$1450
50x150—5th ave., near Washington	$1500
50x150—5th ave., near 23d st	$1750
50x150—5th ave., near 21st st	$1850
50x150—5th ave., near Washington	$1500
50x150—6th ave., near 16th st	$1325
50x140—6th ave., near Washington	$1550
50x140—6th ave. near 23d st	$1750
50x150—7th ave., south Washington	$2000
50x150—8th ave., north Washington	$1400
50x150—11th ave., near 23d st	$1625
50x150—Adams st. near Vermont	$1650
60x150—Crenshaw, E. F., nr. Wash	$2700
60x150—Crenshaw, E. F., nr. Wash	$1450
60x150—Crenshaw blvd., north Wash	$1700
50x150—Crenshaw, E. F., nr. Pico	$1800
50x150—Crenshaw blvd. near 16th st	$1325
60x140—Ingraham st. nr. St. Andrews	$1435
70x140—St. Andrews pl. near Wilshire	$1750
50x150—Ardmore ave. nr. Wilshire	$2750
65x154—Oxford blvd. near Wilshire	$2250
120x150—Cahuenga ave. nr. Wilshire	$4500
50x145—Hobart blvd. near Wilshire	$2500
50x150—Westmoreland nr. Wash	$2000
90x150—Westmoreland nr. Wash	$2700
50x150—Western ave. near 8th st	$2500
50x150—Western ave. near Linden	$2000
60x150—St. Andrews pl. nr. 5th st	$2250
60x150—St. Andrews pl. nr. Linden	$2400
60x150—Gramercy pl. nr. 5th st	$2400
60x150—Gramercy pl. nr. Linden	$1850
60x150—Manhattan pl. nr. 6th st	$2500
50x150—Normandie nr. Wilshire, E. F.	$2500
50x150—20th st. nr. Gramercy pl	$2500
50x150—23d st. near Cimarron	$2500
50x147—24th st. nr. Gramercy pl	$2250
50x150—Western ave. nr. Berkeley Sq	$2500
60x145—Magnolia nr. 10th st., E. F	$2300
50x150—Catalina, cor. 9th st	$2500
50x150—Catalina, E. F., nr. 8th st	$2700
74x150—St. Andrews cor. nr. Wilshire	$4500
50x150—Bonnie Brae st. nr. Wilshire	$2500
60x143—Oxford blvd. S. Washington	$3250
60x150—Wilshire, facing Gramercy	$3250
60x150—Oxford blvd nr. 6th st	$3500

ALTHOUSE BROS.
201-205 Story Bldg.
Main 6172. Home 10261. x1

FOR SALE—

MONETA AVENUE
SQUARE
LOTS,
$475 AND UP.
10 PER CENT. DOWN, $10 PER MONTH.

5-ROOM BUNGALOWS, $2350.
$100 DOWN, $15 PER MONTH.

By your own judgment compare Moneta Avenue Square with any other property on the market. Look at the present development, the rising values, the location, prices, terms, large lots, improvements, schools, electric lights, car service in the city, activity in building. Compare them; then you will understand why we are making the many sales. The fact is, the property is selling itself. Come down and see it. We do not even ask you to buy.

Think what it means to buy between two such thoroughfares as Moneta avenue and Main street boulevard, the principal streets extending from the city to the harbor.

See the 2 new bungalows we are now building.

For lots or houses come and see our proposition, which will be wonderfully appealing, because so straightforward, businesslike and fair. Take Moneta-avenue, Redondo car and get off at Florence avenue; 5c fare.

PATTON & LONGLEY,
A2218. 220 S. Hill st. Main 4278. x5

FOR SALE—

LARGE CORNER.

70x140.

IN THE HEART OF THE WILSHIRE DISTRICT.

ONE BLOCK FROM WILSHIRE ON ST. ANDREWS PLACE.

THIS SPLENDID WILSHIRE BARGAIN WE WILL SELL FOR $7500, TERMS IF NECESSARY. THIS IS THE OWNER CORNER ON WILSHIRE BLVD. WITH A FRONTAGE OF 70 FEET FOR LESS THAN $9000.

BETTER SEE US AT ONCE IF YOU WISH A REAL SNAP.

VICTOR G. KLEINBERGER CO.,
232-233 H. W. HELLMAN BLDG.
10521. MAIN 2969. x1

FOR SALE—

CHEAP, A BIG, CLOSE-IN LOT.
$10 DOWN, $10 MONTHLY.

No surer way of making money than picking up a good-sized, well-located lot at a low price. Here's your chance. Lot 100x160 on the way to San Pedro and rewarded by two car lines. It's improved, streets are graded and oiled, cement sidewalks are laid, shade trees are planted. This lot is on the beautiful, high mesa, between Vermont and Budlong ave. Price is only $600, on the above terms. Buy it, make a few payments, turn the property, take your profit. See me about it.

EMIL FIRTH,
219 W. Fourth st., bet. Broadway and Hill.
Home A3105. "You're safe at Firth's." Main 2543. x

FOR SALE—

ALHAMBRA HOME ACRES
and
RAMONA ACRES.

$400 PER ACRE AND UP.

WITH WATER. EASY TERMS.

HOW TO GET THERE.

Take car marked "Covina Line" in the Pacific Electric Depot, or anywhere on Main to First, and get off at Garfield ave. Salesman will meet you there with carriage to show the property, or come to the office for free transportation. Our tract agent is on the ground from 9:00 a.m. and remains until arrival of the car leaving the city at 3:20 p.m.

JANSS INVESTMENT COMPANY,
220 Pacific Electric Bldg.
Home 10345, Broadway 2463. Sixth and Main. x1

FOR SALE—

SIERRA PARK.

A tract de luxe for the man of ordinary means. Lots $350 and $360; $25 cash, and $10 per month. These lots will increase 25 to 100 per cent. in one year.

Five-room modern bungalows, $2350, worth $3500; $300 cash and $25 per month, including interest. Large level lot, all fenced, lawn and trees.

This tract is 15 minutes from First st. on Huntington Drive. Boat car service in the city. Beautiful view. Good homes on all sides; several more contracted for. Buy in a new tract and you get the benefit of all improvements and building in the fast increasing city. Don't put it off.

See W. E. JONES,
220 Pac. Elec. Bldg., 6th and Main.
Phones—Home 10345, Broadway 2463. x1

FOR SALE—

SEVENTH AND WESTLAKE.

No surer, safer investment district in Los Angeles. We have a lot 50x150, on Westlake ave., between Seventh and Eighth, on which is a 5-room house that we can deliver for $1400, part cash, if can sell within 24 hours. We defy any man to find a VACANT LOT in this block at the price we are offering this house and lot.

VAUGHAN-MIDDLETON CO.,
207-208 Story Bldg.
Phones F1232, M. 1452. x1

FOR SALE—
City Lots and Lands.

FOR SALE—

LAST CHANCE

to buy a nice level lot on a graded street with sidewalk and curb completed and paid for, having gas and water and within 1½ blocks of 5c yellow car line; drug store, grocery, meat market and hardware. This lot has an east front and is positively the best buy in the city for $325. Terms are $25 down and $5.50 per month. Moderate restrictions.

F. H. RITCHEY, with
JANSS INVESTMENT COMPANY,
220 Pacific Electric Bldg.
Home 10345, Bdwy. 2463. 6th and Main. x

FOR SALE—BIG BARGAIN.

We can deliver a beautiful lot, 175 feet deep, very close to Figueroa and 11th, for the very low figure of $20 per front foot. Corner directly across the street recently sold for $30 per foot. Absolutely nothing finer in the city for flats or apartments and nothing in the same neighborhood can be bought for anywhere near this price. Close-in lots of this character are getting scarce. Price only $20 per foot.

THE G. H. A GOODWIN COMPANY,
Sole Agents,
352-3 Central Bldg., Sixth and Main sts.
F2150. Main 7850. x

FOR SALE—BY J. H. CLANCY.
A BARGAIN LIST.

$650—50x170 ft. to alley, E. Seventh.
$800—50x150, corner 4th and Laguna.
within short distance of new $50,000 school building, soon to be erected.
$1200—50x167 ft., Maltman near Sunset boulevard; 10 minutes to 3rd and Spring.
$1200—50x? ft., Francis ave., E. of Westmoreland Place; fine homes near this.
$1250—50x140 ft., south side Washington; E. of Arlington; north front.
$4800—90x189 ft., 24th st., between Main and Grand ave.; a bargain.

J. H. CLANCY, 314 Douglas Bldg. x3

FOR SALE—

10 acres on Hoover st. near Sunset boulevard, adjoining nicely improved subdivision; with moderate expenditure for grading and improvement this will make high-class residence property. Can sell it for $1200 an acre; half cash; $1000 will be it up for 40 days, but must sell this week; nearest little subdivision proposition on the market; easily 100 per cent. profit in proper improvement and subdivision of this tract. OWNERS ARE IN TROUBLE, HENCE THIS BARGAIN.

See RANNELLS LAND CO. about it. Office 127 N. Main st. Phones Main 5707, A3910. x1

F

Classified Liners

FOR SALE—
Suburban Property.
Glendale.

FOR SALE—EXCHANGE—OR RENT—Homes, lots and acreage in Glendale and San Fernando Valley. I maintain two offices for public convenience, having duplicate listings of over 200 desirable properties. It will pay you to consult me.
ERNEST H. OWEN, Los Angeles and Glendale offices.
Main 8 Home blvd. Both phones. 230 Central Bldg.
Afternoons. Mornings.
x7

South Pasadena and Oneonta Park.

FOR SALE—THIS SECTION A SPECIALTY. HARTER, 306 Byrne Bldg. A2118. Bdwy. 3096.
x

Alhambra.

FOR SALE—5 ACRES, $1500 UNDER ITS actual value; set out to walnuts; best income property in San Gabriel Valley; deep, rich, sandy loam soil; pure mountain water; located east of Alhambra on San Gabriel blvd.; price $1500 per acre. Terms.
ESTERVELT, 222-3 Merchants' Trust Bldg. A2231, Main 8780.
x1

Monrovia.

FOR SALE—BUY IN MONROVIA.
The ideal up-to-date business man's suburb; good electric car service, with business men's flyers morning and evening; practically frostless; free from fogs and winds; the healthiest residence center in Southern California; Monrovia has the purest mountain water, a beautiful park, 25 miles of beautiful avenues over petrolithic streets; gas, electricity; four banks, two telephone systems; three railroads, a High School and three primary and grammar schools; handsome City Hall, a public library building; 6 churches; beautiful mountain canyons and streams, and, in fact, every modern, up-to-date city convenience, with all country advantages, and last, but not least, a superb, all-the-year-round climate.
3

HOLLYWOOD—
For Sale, Exchange or Rent.

FOR SALE—CHOICE LOTS.
Now tract just opened up, in the heart of the beautiful Hollywood, right in the midst of the orange; prices low; sell lots or will build to suit; easy terms. Take Hollywood car, get off Western ave. and Hollywood blvd., right on corner. Ask for SMITH. Home 'phone 5828.
4

FOR SALE—THE ONLY BARGAIN IN HOLLYWOOD; a home—cottage—close to school, church, store and one block to car line, lots of fruits and flowers, chicken yards, tool shed; must be sold at once. See place and owner El SONITA PLACE, Hollywood, Cal.
4

FOR SALE—2 SPECIALS :$1000—NORTH OF Pasadena ave., near Vine; $1000—Carmona ave., near Franklin; $1250—Sunset near Lorena. Gas, electricity and water. C. E. MOONEY, 10 Wilcox Bldg., 2nd and Spring. Phone a.m. 2604; p.m., A3719.
x

FOR SALE—AT A GREAT SACRIFICE, FINE lot in a choice location; high-priced; small cash payment, balance monthly. Call owner. EAST 2600.
x

FOR SALE—SEVERAL CHOICE LOTS IN Hollywood. Owner, 1214 HOLLYWOOD BLVD.
x3

FOR SALE—
Country Property.

FOR SALE—
10 ACRES AT
$80 AN ACRE, ON EASY TERMS.
NEAR FRESNO.
This acreage is south of Fresno City, as easily a piece of ground as you ever laid eyes on. Soil is perfect for alfalfa or general farming. Water can be reached at about 15 feet. School and stores close by, also railroad station and excellent shipping facilities. Will cut this in two and sell you half, if you will build the house. Terms are such that the land will pay for itself. $40 an acre, and worth double. Don't wait, this won't wait for you.
EMIL FIRTH,
319 W. 4th st., bet. Bdwy and Hill.
"You're safe at Firth's."
Home A4208. Main 2543.
x

FOR SALE—OR EXCHANGE, 5 ACRES walnuts, eight years old. Best buy in country, abundance of water, El Monte, will consider good residence in exchange. LEW W. COLLINS, 424 S. Broadway.
x1

Mexico.

FOR SALE—FINE WHEAT AND FRUIT lands, near border; silt soil; 36 inches rainfall; elevation 2300 feet; healthful; $1.25 and upward per acre. All-sized tracts.
PAN-PACIFIC COAST CO.,
(R. P. Pratt, Gen. Mgr.)
540 Byrne Bldg. F2256.
x

FOR SALE—OR EXCHANGE—ALL OR PART of 2300 acres of choice land in Sonora, Mex., colonizing land a part adjoining; owned by AMERICAN MEXICAN COLONIZATION ENV. CO., 511 Story Bldg.
x

FOR SALE—A BIG BARGAIN, 25 ACRES ON the Yaqui River in Sonora, Mex.; if sold before April 1st; free use of canal. AMERICAN MEXICAN INVESTMENT CO., 422 Story Bldg.
x

SAN JOAQUIN VALLEY.

FOR SALE—
EXCURSION
TO VISALIA, TULARE COUNTY.
ORANGE HEIGHTS TRACT.
Train will leave Los Angeles Wednesday evening, April 6, from the Arcade Station, Tulare county line just half way between San Francisco and Los Angeles and embraces 2,158,400 acres of fine orange, deciduous fruit, alfalfa, corn, vegetable, dairy and grazing lands. No section of any country in the world has more perfect climate. Come and see for yourself. Cyclones, blizzards, sunstrokes or heat prostrations are unknown.
Visalia is the county seat of Tulare county, with a population of about 7000. The city has both the Southern Pacific and the Santa Fe railroads, and is the terminal of the Visalia electric line.
Orange Heights is only four miles from the Southern Pacific, with an electric line under course of construction through the tract. We have nothing to offer at
GOVERNMENT LAND
prices, but this tract, which is in the midst of a thickly populated community, has all the advantages of higher civilization, and contains some of the finest land in the State.
Tulare county oranges ripen six weeks earlier than in Southern California. Smut and scale are unknown. This land is absolutely level, is a dark rich, sandy loam, with a red and black adobe subsoil. It is ideal for oranges, alfalfa, deciduous fruits or anything that grows in California. Water conditions are perfect, with either gravity or pumping plant and the supply is unlimited. We have other all-purpose lands that we can offer at prices that will at once appeal to all who are qualified to know lands when they see them. Call at our branch office and arrange to make this trip with us $10.50 for the round trip, with stop-over privileges good for ten days.
SAN JOAQUIN VALLEY PROMOTION BUREAU, 531-31 S. Spring st. Phone Main 7464.
x

FOR SALE—BY OWNER, TWO IMPROVED ranches, 1-4 mile from Orange, Kings county; one 40 acres, one 31 acres, both have good buildings, land all in crops, part alfalfa, flowing wells. These are home places; walking distance to depot, churches, schools, stores, etc. Have more than I can look after and will sell for less than bare land is worth; easy terms. A. H. POTTER, 531 S. Spring st. Home phone F2218.
2

FOR SALE—400 ACRES NO. 1 ALFALFA land, one mile south of Woodville, $125 per acre, plenty water; 80 acres at Poplar, 20 acres in alfalfa, good improvements, $100 per acre, leased 5 years at $6 per month. 160 acres red land at Poplar, $40 per acre; orange land and orchards, from 10 acres up. Terms easy. See or address KONDA REALTY CO., 217 Main st., Porterville.
x

FOR SALE—160 ACRES TULARE COUNTY, half price for next ten days, $15 per acre; good land, alfalfa land; must raise cash. Address K, box 278, TIMES BRANCH OFFICE.
x

FOR SALE—CHEAP LANDS OWNED AND platted in new South San Joaquin irrigation district, 10 miles north of Modesto. HIPON LAND CO., 123 S. Broadway, Los Angeles.
x

FOR SALE—20 ACRES, 4 MILES ABOVE Delano; a snap for cash; $50 an acre. 2030 N. MAIN, Los Angeles.
3

COACHELLA VALLEY—

FOR SALE—I HAVE 40 ACRES AI LAND in Coachella Valley; all in crops, $3000 worth crops in eight; private pumping plant guaranteeing 60 inches water; good man on place, but can give immediate possession; price $18,000; mortgage $6000; will take L. A. or bear by in exchange; will assume up to $6000; must sell immediately. Address S, box 277, TIMES OFFICE.
x

FOR SALE—800 ACRES AND 3000 ACRES for colonization; low prices, easy terms. F. M. GARRISON, Hollenbeck Hotel, or Sanger, Cal.
23

FOR SALE—
Poultry Ranches.

FOR SALE — THREE ACRES IMPROVED ranch, good for chickens and garden; fine well, windmill, large tank, new plastered house; joins Hayes Station, near 12 Monte on Covina electric car line, 20 minutes from Main st. Very cheap, easy terms. Also have one more, same location, about same improvements. See Owner, A. H. POTTER, 531 S. Spring st. Home phone 62215.
2

FOR SALE — POULTRY FARMS OF ANY size you want in Inglewood Poultry Colony. Go into business where poultry raising is a success, where men of experience will help you, and where your profits will be sure. Visit Inglewood and see what is being done. Call at ROOM 240, Wilcox Bldg., No. 306 S. Spring st., for information.
x

FOR SALE—BARGAIN IN SMALL IMproved poultry ranch, $900; easy terms. Inquire 1 mile south Sawtelle, Sawtelle ave.
x

FOR SALE—
County Property.

FOR SALE—
TORRA LINDA.
ABSOLUTELY FROSTLESS ORANGE LANDS
$150 AND UP PER ACRE.
THE WISE YOUNG MAN OR WAGE EARNER OF TODAY INVESTS HIS MONEY IN REAL ESTATE (ANDREW CARNEGIE.)
Can YOU afford to ignore the ADVICE and STATEMENT of this successful business man?
The only question you need consider
IS THIS LAND RIGHT?
FIRST—Investigate THE WATER—you will find an abundance of pure soft water for both irrigation and domestic use.
SECOND—Investigate THE SOIL—You will find a rich loam soil that will grow anything grown in this climate.
THIRD—Investigate THE LOCATION—Only one hour's ride from Los Angeles on the main line of the Santa Fe, with the La Habra electric line now building through the land; transportation and shipping facilities unexcelled.
FOURTH—Investigate THE CLIMATE—You will find no more equable clime to be had in all of Southern California than at TORRA LINDA; the SUMMERS are pleasant, cooled by the gentle ocean breezes; being able to see Santa Catalina Islands any clear day. THE WINTERS are FREE FROM FROST, being protected from the cold air of the Sierra Madres by the Puente Hills on the north.
FIFTH—THE TERMS ARE EASY—You can make the land pay for itself.
BE WISE, FOLLOW THE ADVICE OF ONE OF THE MOST SUCCESSFUL BUSINESS MEN THE WORLD HAS EVER KNOWN.
Write for booklet.
G. H. MacGINNIS,
With JANSS INVESTMENT COMPANY,
320-325 Pac. Elec. Bldg.
Phones, Home 1096. Bdwy. 2481.
x2

FOR SALE—
ORANGE COVE
IS OVER HALF SOLD OUT, WHY?
Two elements give worth to any piece of property, first, its intrinsic value; second, external conditions that affect its worth. Both these elements affect the value of Orange Cove acreage. Both will affect it more and more. Those who realized this have bought, the property is more than half sold out. Only a few more people can get in at original prices. Will you be one of them?
Orange Cove lies North and West of the city, between Los Angeles and the San Fernando Valley. It's 35 minutes' out, on the Southern Pacific motor car service, suburban to the old Los Angeles and an integral part of the city. Its location, overlooking the foothills, overlooking the great valley, makes Orange Cove wonderfully desirable for a home. That home can be self-supporting, a source of great profit to the owner. For the soil is orange soil, absolutely frostless and sold with abundant water. No section so close to the city is so perfectly adapted for raising many fruits, berries and vegetables. And none is so sure to increase tremendously in value. Location ensures this and the fact that there is so little land that can be had at this period.
You can buy here today at $250 an acre up. You need only a little money, for my terms are $5 per acre cash and $5 per acre monthly. You need only understand that we are in the usual opportunity this is in to see Orange Cove. Excursions daily from my office.
EMIL FIRTH,
319 W. 4th st., bet. Bdwy and Hill st.
"You're safe at Firth's."
Home A4208. Main 2543.
x

FOR SALE—OR EXCHANGE, 5 ACRES walnuts, eight years old. Best buy in country, abundance of water, El Monte, will consider good residence in exchange. LEW W. COLLINS, 424 S. Broadway.
x1

Mexico.

FOR SALE—FINE WHEAT AND FRUIT lands, near border; silt soil; 36 inches rainfall; elevation 2300 feet; healthful; $1.25 and upward per acre. All-sized tracts.
PAN-PACIFIC COAST CO.,
(R. P. Pratt, Gen. Mgr.)
540 Byrne Bldg. F2256.
x

FOR SALE—OR EXCHANGE—ALL OR PART of 2300 acres of choice land in Sonora, Mex., colonizing land a part adjoining; owned by AMERICAN MEXICAN COLONIZATION ENV. CO., 511 Story Bldg.
x

FOR SALE—A BIG BARGAIN, 25 ACRES ON the Yaqui River in Sonora, Mex.; if sold before April 1st; free use of canal. AMERICAN MEXICAN INVESTMENT CO., 422 Story Bldg.
x

SAN JOAQUIN VALLEY.

FOR SALE—
EXCURSION
TO VISALIA, TULARE COUNTY.
ORANGE HEIGHTS TRACT.
Train will leave Los Angeles Wednesday evening, April 6, from the Arcade Station, Tulare county line just half way between San Francisco and Los Angeles and embraces 2,158,400 acres of fine orange, deciduous fruit, alfalfa, corn, vegetable, dairy and grazing lands. No section of any country in the world has more perfect climate. Come and see for yourself. Cyclones, blizzards, sunstrokes or heat prostrations are unknown.
Visalia is the county seat of Tulare county, with a population of about 7000. The city has both the Southern Pacific and the Santa Fe railroads, and is the terminal of the Visalia electric line.
Orange Heights is only four miles from the Southern Pacific, with an electric line under course of construction through the tract. We have nothing to offer at
GOVERNMENT LAND
prices, but this tract, which is in the midst of a thickly populated community, has all the advantages of higher civilization, and contains some of the finest land in the State.
Tulare county oranges ripen six weeks earlier than in Southern California. Smut and scale are unknown. This land is absolutely level, is a dark rich, sandy loam, with a red and black adobe subsoil. It is ideal for oranges, alfalfa, deciduous fruits or anything that grows in California. Water conditions are perfect, with either gravity or pumping plant and the supply is unlimited. We have other all-purpose lands that we can offer at prices that will at once appeal to all who are qualified to know lands when they see them. Call at our branch office and arrange to make this trip with us $10.50 for the round trip, with stop-over privileges good for ten days.
SAN JOAQUIN VALLEY PROMOTION BUREAU, 531-31 S. Spring st. Phone Main 7464.
x

FOR SALE—BY OWNER, TWO IMPROVED ranches, 1-4 mile from Orange, Kings county; one 40 acres, one 31 acres, both have good buildings, land all in crops, part alfalfa, flowing wells. These are home places; walking distance to depot, churches, schools, stores, etc. Have more than I can look after and will sell for less than bare land is worth; easy terms. A. H. POTTER, 531 S. Spring st. Home phone F2218.
2

FOR SALE—400 ACRES NO. 1 ALFALFA land, one mile south of Woodville, $125 per acre, plenty water; 80 acres at Poplar, 20 acres in alfalfa, good improvements, $100 per acre, leased 5 years at $6 per month. 160 acres red land at Poplar, $40 per acre; orange land and orchards, from 10 acres up. Terms easy. See or address KONDA REALTY CO., 217 Main st., Porterville.
x

FOR SALE—160 ACRES TULARE COUNTY, half price for next ten days, $15 per acre; good land, alfalfa land; must raise cash. Address K, box 278, TIMES BRANCH OFFICE.
x

FOR SALE—CHEAP LANDS OWNED AND platted in new South San Joaquin irrigation district, 10 miles north of Modesto. HIPON LAND CO., 123 S. Broadway, Los Angeles.
x

FOR SALE—20 ACRES, 4 MILES ABOVE Delano; a snap for cash; $50 an acre. 2030 N. MAIN, Los Angeles.
3

COACHELLA VALLEY—

FOR SALE—I HAVE 40 ACRES AI LAND in Coachella Valley; all in crops, $3000 worth crops in eight; private pumping plant guaranteeing 60 inches water; good man on place, but can give immediate possession; price $18,000; mortgage $6000; will take L. A. or bear by in exchange; will assume up to $6000; must sell immediately. Address S, box 277, TIMES OFFICE.
x

FOR SALE—800 ACRES AND 3000 ACRES for colonization; low prices, easy terms. F. M. GARRISON, Hollenbeck Hotel, or Sanger, Cal.
23

FOR SALE—
Poultry Ranches.

FOR SALE — THREE ACRES IMPROVED ranch, good for chickens and garden; fine well, windmill, large tank, new plastered house; joins Hayes Station, near 12 Monte on Covina electric car line, 20 minutes from Main st. Very cheap, easy terms. Also have one more, same location, about same improvements. See Owner, A. H. POTTER, 531 S. Spring st. Home phone 62215.
2

FOR SALE — POULTRY FARMS OF ANY size you want in Inglewood Poultry Colony. Go into business where poultry raising is a success, where men of experience will help you, and where your profits will be sure. Visit Inglewood and see what is being done. Call at ROOM 240, Wilcox Bldg., No. 306 S. Spring st., for information.
x

FOR SALE—BARGAIN IN SMALL IMproved poultry ranch, $900; easy terms. Inquire 1 mile south Sawtelle, Sawtelle ave.
x

IMPERIAL VALLEY—

FOR SALE—OR EXCHANGE, 320 ACRES soft land at City of Imperial. Highly improved. 200 acres alfalfa. A bargain for cash or acceptable exchange. JAS. O. CORTELYOU, 522 Douglas Bldg.
x8

BUSINESS INVESTMENTS—

WANTED—MONEY. I AM ORGANIZING a building company. Have built 25 bungalows in last 3 months and sold them immediately at a good profit. I need additional capital for bigger profits and will guarantee good rates of interest; also interest in profits. Have choice high lots close in now ready. Let me explain this sound and safe proposition. A-number-one references. Address O, box 125, TIMES OFFICE.
2

FOR SALE—JEWELRY STOCK AND LEASE. Centrally located. Established 14 years. $12,000 to $15,000 —will—I —hand—i—e it. Outside fees $5 $15,000 will handle it. Outside interests demand owner's attention. Phones MAIN 9715, F2356.
1

I HAVE CONTRACT ON SUBURBAN TRACT. Need $1000 handle; active, paying position to person furnishing money and large profits guaranteed; absolute safety. Address R, box 179, TIMES OFFICE.
23

CONTRACTORS—
and Builders.

NOTICE TO CONTRACTORS—
Bids will be received by the undersigned up to April 6th, at noon, at its office in the city of Riverside, for the following goods: 90,730 feet of 20-inch double-riveted pipe, laid in trench with fittings for the same. Specifications and profile will be furnished on application to the undersigned, who reserves the right to reject any and all bids, or any part of any bid.
x2 RIVERSIDE WATER COMPANY.

LATEST DESIGNS IN BUNGALOW PLANS.
$5 per set with specifications.
Building Loans Made.
We will advance money to pay balance on lot and to build your home.
J. MATTHEWS & MATTHEWS,
x2 329 Douglas Bldg., cor. 3rd and Spring.

J. W. DUKE, CONTRACTOR AND BUILDER, can give best of references and guarantee you a square deal. All materials and work strictly first-class and at the lowest prices. All work promptly done. Call 'PHONE WEST 2065.
x

CARPENTERING AND PAINTING, COTTAGES, barns, sheds and fences built, altered and repaired; plans and estimates free. BURMEISTER, 1284½ S. Flower.
3

WM. MITCHELL & CO., CONTRACTORS. We dig cellars and sewerpools. 820 MAIN JULIAN ST. 'Phone Main 8597.
1

IF YOU WANT A RELIABLE ESTIMATE on any kind of building or remodeling, PHONE 21474.
6

HOTELS—ROOMING-HOUSES—
For Sale, Exchange or Wanted.

FOR SALE—BUILDING AND FURNITURE good 20 room apartment house; lot 90x135; in location where apartments are being built on all sides, convenient to stores and two good car lines; separate meters for each apartment; has 2 baths, toilets, large sunny buffet kitchen, 12x13; nice airy halls, 3-story building in first-class condition; furniture good and absolutely clean; price of building and all furniture, $15,000. Would consider about $5000 cash property, all clear; will take first mortgage for difference; income about $200 month. Could be increased considerably. This property owners are not in charge. Would not allow commission at this price. For particulars phone 61554, any hour, except from 1 to 5.
6

FOR SALE—
THE BIGGEST SNAP WE HAVE HAD
FOR MONTHS.
20-room rooming house. Brick building, every room outside. Good lease. The keynote is extremely low rent, only $75 per month, or absolutely must give up. Will sacrifice. See it and make offer.
AMBROSE L. HAMELL COMPANY,
Main 8567. 629 Story Bldg.
x1 Corner 6th and Broadway.

FOR SALE — APARTMENT-HOUSE, 22 rooms, exceptionally well furnished, rooms light and airy; private baths; strictly first-class; always filled; rent $100; good lease; clears $115 monthly; owner must sacrifice account leaving city next week; worth $2000; make an offer on it; some one will get a bargain. In our new office, 302 Security Bldg. Fifth and Spring sts. CHARLES MASON.
x2

FOR SALE—85 ROOMS, STRAIGHT ROOMing-house, steam heat, hot water, brick building; best furnished, best-paying and cleanest house in Los Angeles; sure to clear $250 per month; everything up-to-date; ½ in payments; (if you buy this House you get anything else for price.) DECKER, 453½ S. Broadway, Main 4177.
1

FOR SALE—$125; FINE LITTLE 7-ROOM house, Ninth and Grand; well furnished, suites and single; rooms all rented; $800—$500 down, buys splendid furnished 22-room rooming-houses, West Seventh; lease 5 years; 2-story barn; a bargain. See it with WILSON & FOX, 328 Story Bldg. Main 4775. F2350.
x

FOR SALE—42-ROOM STRAIGHT ROOMing-house, hot and cold water, grand location, elegant carpets and furniture, right downtown, always full, low lease, new brick building, part in payments, some exchange. Price and full particulars with H. C. DECKER, 453½ S. Broadway. Main 4177, F2328.
1

FOR SALE—GILT-EDGE CLOSE IN CHEAP 12 rooms; close to Second and Broadway; all high-grade furniture; fine carpets; owner stocked; must sell; 2 years' lease. See it promptly for a bargain. J. C. OLIVER, 122 South Broadway.
1

FOR SALE—FURNITURE OF AN 11-ROOM house on W. Seventh; one of the most handsomely and tastefully furnished in the city; Dressers all beautiful Birdseye maple and carpets so much; exceedingly attractive; no reasonable offer refused. J. C. OLIVER, 122 S. Broadway.
1

FOR SALE—BY OWNER, ONE OF BEST apartment houses in city; excellent close-in location; good, all year round business; small amount cash to handle, balance very easy terms; worth investigating. Address T, box 64, TIMES OFFICE.
1

FOR SALE — FURNITURE OF 21-ROOM rooming house, completely furnished, single, all full; rent $50; income $137, net $75. Price $850, $200 cash will handle. Phone Main 9645, or call 345 CENTRAL AVE., owner.
x

WANTED—I HAVE AN ALL CASH BUYER for a small up to date rooming-house, single rooms; must be centrally located; will go up to $3500; answer at once, give some details where can make appointment. Address O, box 25, TIMES OFFICE.
2

FOR SALE—80-ROOM APARTMENT HOUSE, 20 rooms; fine income all year round; large porch, lawn, parlor and reception hall; 20 minutes' walk from town; buy from owner and save commission; low rent. Address O, box 46, TIMES OFFICE.
2

FOR SALE—$1500 CASH WILL HANDLE THE best paying transient rooming-house in city; 70 rooms, good business, summer and winter. Phone A2425. RUSS HOUSE, First and Los Angeles sts.
x

FOR SALE—ROOMING-HOUSE, WALKING distance; newly furnished and modern; have term lease; must sell quick; good buy.
F. E. CASE,
2 621 Merchants' Trust Bldg.

FOR SALE—
Want rooming house. Modern 5-room cottage, located Hallidale ave. Lot 45x140 to an alley. Will give my $1600 equity and cash. Telephone MAIN 8567, F2356.
x

FOR SALE — 12-ROOM CORNER HOUSE, fine home, beautiful yard, cheap rent, southwest; elegant furniture; people must go East; grand snap; only $450. See DECKER, 453½ S. Broadway.
1

FOR SALE — OR EXCHANGE, 18-ROOM apartment house, full of steady roomers. If you want a bargain make an offer. Must sell by Monday; no agents. Phone BROADWAY 4564.
x

FOR SALE—OR EXCHANGE, LEASE AND furniture, 150 rooms, modern apartments, heat, hot water, elevator. Have several other good buys. McDOWELL, 312 Henne Bldg. 11207.
x

FOR SALE—AN 8-ROOM ROOMING-HOUSE, well furnished; rooms all rented; low rent, good income; close to business center. 1021 S. FIGUEROA ST. Phone F1566.
x

FOR SALE—$325 WILL HANDLE BEAUtiful 7-room rooming-house; all rooms rented; good income for buying or selling. Call at GOLDEN RULE REALTY, 415 S. Hill.
2

WANTED—IF YOU HAVE AN APARTment or rooming-house for sale or exchange, at a bargain, give full particulars. Address L, box 207, TIMES BRANCH OFFICE.
1

WANTED—SMALL HOTEL, NEAR RAILroad, in growing town, with few acres land; California or Arizona; must be reasonable. BAILEY, 1034 S. Figueroa.
x

FOR SALE—50-ROOM FURNISHED ROOMing-house; must sacrifice; $1250 cash, or you can make your own terms. See PHOENIX, 302 Grant Bldg.
x4

FOR EXCHANGE—6TH, CLEAR LOT, ON Hill, Ocean Park; $400 for furniture, rooming-house or what? STABLES, 1414½ North Broadway.
3

FOR SALE — SPLENDID FURNISHED 7-room, fine paying rooming house, Angels' Flight. Take $1000 down, balance easy terms. See PHOENIX, 302 Grant Bldg.
x4

FOR SALE — ROOMING AND BOARDING-house, 23 rooms; house mostly furnished; best location on east side; price $300. 219½ N. BROADWAY.
4

FOR SALE — FIRST-CLASS BOARDING-house for sale, Westlake district; full of good-paying guests. 'PHONE TEMPLE 1983.
2

FOR SALE — 14-ROOM ROOMING HOUSE, nicely furnished; 2 years' lease; rent $50 per month. Price $400. J. C. LE CLAIRE, 414 S. Hill. South 3254.
2

WANTED—FROM 8 TO 20 ROOMS, FURnished; will give valuable real estate. PATTERSON, 235 Security Bldg. F2345. Main 3054.
3

MAVE BUYER FOR ROOMING HOUSES, hotels, apartments, flats, lodging-houses, etc. Have special method. Will sell your property for cash. Call or write. Will call anywhere. Will not advertise. Will not list with agents. Will not charge you a cent unless I sell your property. Will sell it quick. Will sell it for cash. Will sell it for what it is worth. Will sell it for what you want for it. Will sell it for what you ask for it. Will sell it for what you will take for it. Will sell it for what you will accept for it. Will sell it for what you will be satisfied with. Will sell it for what you will be pleased with. Will sell it for what you will be glad to get. Will sell it for what you will be willing to get. Will sell it for what you will be willing to take for it. Will sell it for what you will be willing to accept for it. Will sell it for what you will be willing to be satisfied with. Will sell it for what you will be willing to be pleased with. Will sell it for what you will be willing to

Classified Liners

BUSINESS CHANCES— For Sale.

FOR SALE—RESTAURANT AT SAN PEDRO, doing fine business, 50 regular boarders. Have other business and cannot be bothered with it. Will sell very cheap. WHITING, 415 E. Ninth. 2

READY MONEY. THAT'S CALIFORNIA Oil. Write for our monthly paper. It gives full particulars. It's free. SAGAR-LOOMIS COMPANY, 710-711 Phelan Bldg., San Francisco. x*

FOR SALE—SOUTHERN CALIFORNIA. Large body of Portland cement rock land. Principals only. C. P. SPINING, Owner, Pasadena, Cal. x*

FOR SALE — DRUG STORE, FULLY equipped, on good business street; low rent, 60 per cent. of invoice price; cause, death of owner. Address O, box 46, TIMES OFFICE. 1

FOR SALE—CHEAP, WELL ESTABLISHED ice cream, confectionery and light lunch parlor in fast growing town of Glendale. Call 323 GLENDALE AVE., Glendale, Cal. Phone Sunset 2771. 2

WILL LOAN FEW HUNDRED DOLLARS to responsible party having position open for trustworthy man; give description of business. Address K, box 296, TIMES BRANCH OFFICE. x*

WANTED—AT ONCE, GOOD REAL ESTATE man who wants to get into established business of his own with a good building company; none but a hustler need apply. Call 316 S. CHICAGO. 3

FOR SALE—NICE CLEAN GROCERY store; fixtures and stock new; will sell at invoice; will amount to about $400; long lease; rent $12.50 a month; 4 living-rooms. Owner sick and must sell. 4215 S. PARK AVE. *

FOR SALE—A HIGH-CLASS BUSINESS, located in one of the best cities in California; fine stock and store with low rent, $4500 required in cash, or cash and real estate. Address T, box 42, TIMES OFFICE. 5

FOR SALE — LIQUOR RETAIL SALOON, busy corner; sacrifice $11,500 for all; also sell half interest in wholesale liquor store for only few hundred dollars. See PHOENIX, 202 Grant Bldg. x4

PRESSURE OF BUSINESS DEMANDING, will sell working interest in trade paper. Excellent opening for right man. Must come recommended. Address T, box 54, TIMES OFFICE. x1

FOR SALE — $700; CORNER GROCERY; rent $30; receipts $30 daily, under positive guarantee; only $250 in fixtures, 4 living-rooms. For sale only by SIMPSON, 130½ S. Spring. x1

FOR SALE—BARGAIN; YOUR OPPORTUNITY; good cabinet maker's shop; good locality; can lease; good proposition; investigate; no agents. Address O, box 30, TIMES OFFICE. 3

HALF INTEREST IN OLD ESTABLISHED manufacturing, profitable business, $20,000; half cash, balance in trade; or will take half cash and the balance out of the business. Address O, box 16, TIMES OFFICE. 3

FOR SALE—BAKERY WITH MODERN MACHINERY, in sea port town; sales $40 per day; owner wants to go on ranch, will sell for $1500 cash and invoice. For particulars address OWNER, box 57, Times Office. 3

BARBERS, HERE IS GRANDLY FITTED 3-chair shop, sacrificed $450 cash, or you can pay part down, near Fourth and Broadway. Rent $30 monthly. See PHOENIX, 202 Grant Bldg. x4

FOR SALE—CONFECTIONERY STORE; also sell half interest in very grand old stand located around South Broadway; retail store and owner does the manufacturing. See PHOENIX, 202 Grant Bldg. x4

WOULD LIKE TO HAVE ANY EXPERIENCED business man wishing to buy a grocery to investigate mine; price $1800; worth about double the amount. HOME PHONE 53835. No agents or triflers considered. 1

FOR SALE—HALF INTEREST IN BEST vaudeville and picture show business in Southern California, now making money. Address K, box 294, TIMES BRANCH OFFICE. 3

FOR SALE—CLEANING AND REPAIRING tailor store in the best rooming-house neighborhood, plenty work, cheap rent, a good money-maker for a tailor and presser. 553 S. GRAND AVE. 1

NOTICE— THE CITY REALTY CO. has moved from 449½ S. Spring, to 728 Story Bldg., Sixth and Broadway. Call and see us. 1

FOR SALE—$2000 IS THE SNAP PRICE WE can deliver a business at Venice that has netted over $3000 a year. See ALLEN & KERSTENSEN, 31 Windward ave., Venice. x*

FOR SALE—3-CHAIR BARBER SHOP, CIGAR stand and laundry office, good lease, close to new postoffice. Price $550 cash. Call 404 TEMPLE ST. 3

DRY GOODS AND NOTIONS STORE; WILLING to sell at invoice price. Good, clean stock. Genuine snap. COAST COMPANY, 135½ S. Spring. x1

FOR SALE — $3500; HALF INTEREST IN live building material company, profits $5000 last year; must be book-keeper and office man. Call evenings, 636 W. 28TH PLACE. 1

ESTABLISHED LAUNDRY BUSINESS OPENING for marker and driver. $600 takes this business clearing $50 per week. Address O, box 37, TIMES OFFICE. 3

FOR SALE—SHOE REPAIR STAND, FIRST-class location; will sell for $40 if sold in 2 days; good reasons for selling. 1974 E. FIRST ST. 2

WANTED—MAN FOR MANAGER OF branch office for good going company; $1000 investment required; salary paid. Address T, box 56, TIMES OFFICE. 3

$1750 BUYS RESTAURANT ON COALINGA, doing fine business; long lease; low rent; investigation invited. Address S, box 853, Coalinga. 4

FOR SALE — $1375; GROCERY, CORNER, selling below invoice price; one of the best in city. See this, for sale only by SIMPSON, 130½ S. Spring. x1

FOR SALE—GOOD CLEAN STOCK HARDWARE, invoice $3500; good location; good lease. Call and investigate. Address O, box 23, TIMES OFFICE. 6

FOR SALE—GOOD PAYING BAKERY, RUNNING from 9 to 12 buckets daily. Terms if desired. Call afternoons or evenings, 1034 W. TEMPLE. 3

FOR SALE—WILL SELL HALF INTEREST in a manufacturer's agency to a good live man who can sell goods; $350 will handle it. Telephone MAIN 1638. 3

FOR SALE—OR EXCHANGE; A NICE LITTLE grocery; no soliciting; no delivering; it's a gem. What have you? HENDERSON REALTY CO., South 1438. 1

INVESTORS—IF YOU ARE LOOKING FOR a business that will stand investigation come and see me. J. H. DANIEL, 632 W. Seventh. 3

FOR SALE—GROCERY DOING $15; LEASE; rent $15; one living-room; no soliciting. 232 E. 53RD ST. South 1945. Price $350, or invoice. 1

WANTED—PLUMBER TO TAKE HALF interest; fine prospects for business; very little money required. Address P, box 163, TIMES OFFICE. 1

WANTED — IF YOU ARE NOT SATISFIED with your present circumstances, or wish to make more money, write J. LACEY, Sonora, Cal. 7

3-CHAIR BARBER SHOP, BEST LOCATION in town; season just opening up; opposite P.O.; lease on best street; good chance. 187 AMERICAN AVE., Long Beach. *

FOR SALE — CHEAP, AN UP-TO-DATE, fully equipped planing mill, in a growing community, all new machinery. Address NILES STATE BANK, Niles, Cal. x10

FOR SALE—CASH GROCERY, EXCELLENT corner location, close in, cheap rent; good business; lease; $1200, or invoice. OWNER, Broadway 1736. 2

WANTED — MAN TO TAKE PART INTEREST in a good paying business, who can invest from $500 to $1000; money secured. Call 124 S. SPRING ST. 1

FOR SALE—THE BEST RESTAURANT IN the city of Santa Ana; good location; reasonable price. Inquire at 211 W. FOURTH, Santa Ana. 11

SHOW CARD BUSINESS FOR SALE; SAME location for years. Excellent opportunity for live man. Rooms 1 and 2, 244½ S. BROADWAY. 1

FOR SALE—DELICATESSEN AND BAKERY, doing fine business; established 4 years. Apply at 132 W. SECOND ST., Long Beach. x3

WANTED—FIRST-CLASS SODA FOUNTAIN man to put a soda fountain in a postal and candy store; swell location; small rent and percentage. 406 S. HILL ST. 1

FOR SALE—BARBER SHOP AND BATHS; old shop; doing good business; must be sold. Apply J. A. ROBINSON, 123 E. Second st. Phone F9628. 3

FOR SALE—VALUABLE LEASE ON GARAGE; low rent; sell at a sacrifice. Apply 117 W. 16TH ST. 2

COMPLETE FIXTURES FOR 34 STOOLS, restaurant at a bargain. Phone BROADWAY 2788. 1

FOR SALE—CHEAP SODA FOUNTAIN AND confectionery. Call 1962 SAN PEDRO ST. 2

BEST MONEY MAKER ON COAST; THREE box ball alleys. Address J. C. NEBLETT, Riverside. 5

FOR SALE — BOOTBLACK PARLOR, 3 chairs, good business; bargain. OWNER, 344½ W. Sixth. 3

FOR SALE—SHOE REPAIR SHOP, OPPOSITE City Market; work enough for 2 men. 911 E. NINTH. 31

FOR SALE — BLACKSMITH SHOP AT A bargain; good place for a hustler. Call 31 E. CHESTER AVE., Pasadena. x7

LAUNDRY ROUTE, CLEARING $40 PER week, near Los Angeles. Address O, box 37, TIMES OFFICE. 3

FOR SALE—RESTAURANT, REASONABLE price. Call at 964 E. FIFTH ST.

BUSINESS CHANCES— For Sale.

FOR SALE—$50; REAL ESTATE OFFICE. 5351 MONETA AVE., or will rent to responsible party. 1

FOR SALE — CASH GROCERY, CHEAP; leaving city. See me for snap. 743 W. 16TH ST. 3

BUSINESS CHANCES— Wanted and Miscellaneous.

WANTED—PROFITABLE BUSINESS FOR women, in or near Los Angeles; exchange modern cottage or lots. Address 306 E. 29TH ST., Los Angeles. 1

WANT TO BUY WHOLE OR INTEREST in merchandise brokerage business, groceries, etc.; references required. GEO. H. NORRIS, 1312 Front st., San Diego. x6

SWAPS— All Sorts, Big and Little.

FOR EXCHANGE — FINE GAS STOVE, with water attachment; medical electric battery, 14-carat hunter case gold watch, 2-hole gas plate, 2 pair portieres; want 22-caliber rifle, nursery trees, roses or some chickens. 'PHONE BOYLE 1120. 2

FOR EXCHANGE—$2750 FIRST MORTGAGE on city property; want cash, diamonds, property, listed oil stocks; must be gilt-edge. 408 SAN FERNANDO BLDG. F2896. 1

FOR EXCHANGE — WANT MOUNTAIN ranch or cheap land for $3000 stock of hardware, subject to $750; all new goods. RUSSELL REALTY CO., Chino. 1

FOR EXCHANGE—EQUITY $1200, NEW, modern cottage, Highland Park, two good car lines. See my agents. H. D. WOOD, 708 Fay Bldg. 3

MONEY TO LOAN— In Sums to Suit.

MONEY TO LOAN— We have opened a real estate loan department to place funds of private investors on first mortgage at current rates of interest. Applications acted upon without delay. REAL ESTATE LOAN DEPT., OIL & METALS BANK & TRUST CO., 311 W. Third st. x*

WE LOAN MONEY ON PIANOS, HOUSEhold goods, live stock, growing crops, life insurance and other personal property. Our rates of interest are low and our methods fair. TRY US. ROSS & CO., 631 LAUGHLIN BLDG., 315 S. BROADWAY. 'PHONE M. 5491. x*

$500,000 TO LOAN ON CHATTELS. WATSON'S QUICK LOANS. Generous loans on furniture, pianos, live stock, diamonds, real estate contracts, personal property; easy terms; confidential. Phone A2790. WATSON, Main 4373. Equitable Bank Bldg., First and Spring. x*

MONEY TO LOAN ON IMPROVED AND UNIMPROVED REAL ESTATE. MR. KOS. 408 UNION TRUST BLDG. F5580. BROADWAY 1734. x1

WE MAKE SHORT-TIME LOANS SECURED by first and second mortgages on real estate. Our rates are low, our terms are liberal. Can furnish money within 24 hours. NOURSE & CO., 202-204 Los Angeles Trust Bldg. Telephone A7560; Broadway 1511. x*

$800,000 TO LOAN ON REAL ESTATE. Quick loans. Any amount. Lowest rates. No charge for papers. Prompt appraisement. Building loans a specialty. 'Phone A2790. WATSON, Main 4373. Equitable Bank Bldg., First and Spring. x*

TO LOAN—CITY AND COUNTRY FOR individuals and estates. Lowest rates. $250,000. $250,000. S. R. EARNEST & CO., 331 H. W. Hellman Bldg., Fourth and Spring. Phones. x*

TO LOAN—MONEY ON DIAMONDS, 1 PER cent. to 2 per cent., no higher; interest for small loans; come and see us. Also short-time loans on Los Angeles real estate. EASTERN LAND & LOAN CO., 218 O. T. Johnson Bldg. x*

MONEY LOANED SALARIED PEOPLE; women keeping house and others without security; easiest payments; offices in 63 principal cities. Save yourself money by getting my terms first. D. H. TOLMAN, 430 Mason Bldg., Broadway and Fourth. x*

TO LOAN—PLENTY OF 6 AND 7 PER cent money, any amount, absolutely no delay, second mortgages. Trust deeds, R. E. contracts, bought and sold. CHANDLER & GORE, 611 Delta Bldg., 426 S. Spring. F7121. x*

TO LOAN—MONEY LOANED ON REAL ESTATE mortgage security; contracts for sale of real estate, mortgages and trust deeds purchased. CHARLES LANTZ, attorney, room 408, Bullard Blk. x*

SHORT TIME LOANS, $50 AND UP, ON real estate, (first or second mortgage,) contracts, etc. No red tape, money same day. SECCOMBE, 402 L. A. Trust Bldg., corner Second and Spring. x*

MONEY TO LOAN— $300 to $250,000 to loan on real estate and other good securities at current rates. M'CONNELL & IRVINE, Established 1888. 311-312 Douglas Bldg. x*

PRIVATE MONEY, 6 AND 7 PER CENT.; NO DELAY, ON CITY OR COUNTRY PROPERTY; STRAIGHT BUILDING LOANS. LOCKHART & SON, 601 H. W. HELLMAN BLDG. MAIN 1410; A7583. x*

F. G. WOOD MAKES LIBERAL LOANS ON pianos, furniture, live stock, storage goods, diamonds, etc.; terms to suit, at lowest rates; no removals; private. A square deal. 424 S. SPRING ST., room 507. 'Phone Main 9242. x*

MONEY LOANED SALARIED PEOPLE without security; notes bought; loans on stocks, bonds and warrants. TRADERS' EXCHANGE, 231 Bryson Bldg. Phone Main 4979. x*

TO LOAN—WISH TO LOAN CONSIDERable sum in small or large amounts, on local real estate, at 5 to 7 per cent. Address full particulars 449 N. GRAND, or phone A8806, evenings. 1

MONEY TO LOAN—$50 TO $1000, SHORT loans on real estate, first or second mortgage; money same day; no brokerage fee; easy terms. CORLETTE, 201 Security Bldg. F7151. x*

TO LOAN—WE HAVE MONEY TO LOAN in sums to suit, at 7 and 8 per cent. net. E. B. VAN HORNE & CO. A9185; Main 882. 508-509 Grant Bldg. x*

MONEY TO LOAN—ON SECOND MORTgage real estate security, $200, $300, $500. Private money. Apply 713 GRANT BLDG., 4th and Broadway. Hours 10 to 3. x*

MONEY LOANED ON DIAMONDS, WATCHes, jewelry. We loan you more money, less interest, hold your goods longer than any one. Tickets issued. LEE BROS., 508 S. Main st. *

TO LOAN — STRICTLY PRIVATE PARTY will loan money on diamonds, jewelry, collateral, very cheap interest. 263 W. 42ND PLACE, Moneta ave. car. Phone 29954. 2

TO LOAN—ANY PART $100,000 ON CITY property, 5½ to 7 per cent.; ranch property, 7 per cent. ARTHUR FREEMAN, 212 Lissner Bldg. F2656, Main 566. x*

TO LOAN—I HAVE $25,000 TO LOAN AT 6 or 7 per cent. on city and suburban property. Divide in suitable amounts. R. W. MOYER, 604 Frost Bldg. Phone F5107. 1

TO LOAN—MONEY. PRIVATE MONEY IN amounts to suit on vacant or improved. HARTLEY, 206 Bullard Bldg., "The Hub." Phone A1102. x7

TO LOAN—PRIVATE PARTY, $4000 TO LEND at 7 per cent., on city improved property. No agents need answer. Address T, box 58, TIMES OFFICE. 3

WANTED—TO LOAN BY PRIVATE PARTY on first mortgages, $10,000 to $35,000. See J. H. JEFFRIES, 535 Cypress ave. Phone East 356. 4

SALARIED MEN AND WOMEN ACCOMmodated without delay or publicity. SOUTHERN CREDIT CO., 411 O. T. Johnson Bldg. x*

TO LOAN—MONEY. At 6 and 7 per cent. Ask for my 6 per cent. plan. References, my clients. LEW W. COLLINS, 424 S. Broadway. x*

TO LOAN—$500 TO $50,000 ESTATE FUNDS at current rates. TRAVERS-SPENCER COMPANY, 519 Stimson Bldg. 68595. Main 6225. x5

TO LOAN—C. NELLIE SMITH, FOR CONFIDENTIAL SALARY LOANS. 511 CENTRAL BLDG., SIXTH AND MAIN.

MONEY— CASH To loan on first and second mortgages, quick loans. CHASE, 601 Merchants Trust. A1185. x*

REAL ESTATE — FIRST MORTGAGES bought and made. THE JOHN M. C. MARBLE CO., H. W. Hellman Bldg. A6897, Main 802. x1

TO LOAN—MONEY ON REAL ESTATE SEcurity, prompt appraisement. DAVID BARRY & CO. x1 715-719 Union Trust Bldg.

TO LOAN—MONEY ON REAL ESTATE, AT 6 and 7 per cent. Downtown blocks at 5 per cent. C. A. SUMNER & CO., 214 L. A. Trust Bldg. x*

TO LOAN— $400,000. 5 TO 7 PER CENT. SEE ELISHA ELDRED & COMPANY, 630 Central Bldg. F5023. x*

TO LOAN —ON CITY REAL ESTATE, IMproved or for building purposes. I. H. PRESTON, 318 Laughlin Bldg. x*

TO LOAN—SALARIED PEOPLE; NO RED tape; without security; confidential. WEST COAST EXCHANGE, 419 Henne Bldg. 10

MONEY LOANED, CONTRACTS AND MORTgages bought. A. M'CALL, 214 Bullard Blk.

SALARY LOANS—LOWEST RATES; CONfidential. NEWTON, 708 O. T. Johnson Bldg. x*

TO LOAN—5 TO 7 PER CENT. MONEY. BRADSHAW, 508 Merchants' Trust. A1117. x*

R. W. POINDEXTER, 409 WILCOX BLDG., loans money on real estate, large or small amounts. Building loans a specialty. x*

PRIVATE MONEY. NO RED TAPE. ANY amount on good security. M. M. DAVISON & SON, 304-6 Wilcox Bldg.

TO LOAN—ROBT. L. COUTS, 711 H. W. Hellman Bldg., loans money, city or country; also building loans. x*

TO LOAN—MONEY. $1500 7 PER CENT.

MONEY TO LOAN— In Sums to Suit.

QUICK LOANS— QUICK LOANS.

You can borrow any amount you wish from $10 to $300 on furniture, pianos, horses, wagons, cattle, etc. The property to remain undisturbed in your possession. You can get the money the day you make application and with no publicity. Loans can be paid back in any installments that suit the borrower and each payment so made will lessen the cost of the loan. There are no restrictions on your moving when you wish. No charges of any kind taken out in advance. You receive the full amount of the loan in cash. If you have a loan elsewhere or you owe a balance on your furniture, piano, or any other security, call and see us and get our terms. We will pay it up and carry it as long as you wish. Please remember that we make no inquiries of your neighbors or employer. Private offices. If you are unable to call to the office, telephone us and we shall send our agent out to your home.

FIDELITY LOAN CO., 529 Mason Bldg., Fifth Floor, S.E. corner Fourth and Broadway. Phones F7421; Broadway 5171. x*

TO LOAN—MONEY ADVANCED ON FURNITURE, PIANOS, HORSES, WAGONS, ETC. QUICK SERVICE. ANY AMOUNT REQUIRED FROM $10 TO $300, AS LONG TIME AS NEEDED AND THE BEST AND FAIREST TERMS EVER OFFERED ARE A FEW OF THE ADVANTAGES OF DEALING WITH US. LOANS ALSO MADE IN SUBURBAN TOWNS NEAR LOS ANGELES. HOURS 8 A.M. TO 6 P.M.

CENTRAL LOAN CO., 253 S. BROADWAY, 404 BYRNE BLDG., N.W. COR. THIRD AND BROADWAY. PHONES F6512, MAIN 4018. x*

ROOMS 404-405. BRADBURY BLDG. NEW LOAN COMPANY. Just opened loaning strictly to the SALARIED people WITHOUT SECURITY. JUST A LITTLE DIFFERENT. Is our way of doing business from that of any other loan company you may have had dealing with. For one thing we only CHARGE YOU HALF AS MUCH INTEREST. AND THEN, ANOTHER THING, We guarantee that your employer or friends will never know of any transactions at our offices. All we require is that you are a steady working person on a SALARY.

SALARY LOANS. SALARY LOANS. No indorser, no red tape; it will pay you to investigate before borrowing elsewhere. BROADWAY LOAN CO., 404-405 Bradbury Bldg., Third and Broadway. Office open 8 a.m. to 6 p.m. Also Monday and Saturday evenings until 9 p.m. x*

$1,000,000 TO LOAN ON REAL ESTATE. 4 to 5 per cent., best business property. 5 to 7 per cent., outside business property. 6 to 7 per cent., best residence property. 7 to 8 per cent., outside residence property. No delays. No red tape. Any sum desired. Large and small city loans a specialty. Ranch loans solicited. Cash for mortgages and deeds of trust. Bank stocks bought.

WE MAKE STRAIGHT BUILDING LOANS. 5 to 6 per cent., on A1 business property. 7 per cent. on A1 residence property. 8 per cent. on 2nd grade residence property. See our latest bungalow plans. References — Title Insurance & Trust Co., Title Guarantee & Trust Co., Los Angeles Abstract & Trust Co., First National Bank, Citizens' National Bank. MATTHEWS & MATTHEWS, The Leading Mortgage Brokers. 329 Douglas Bldg., corner Third and Spring. x*

LOWEST RATES OF INTEREST—2 TO 10. Per cent. lower than others. SALARY LOANS. SALARY LOANS. SALARY LOANS. SALARY LOANS. Pay when and what you can. Business confidential. Courteous treatment. Also loan from $10 to $500 on DIAMONDS—FURNITURE—DIAMONDS. DIAMONDS—FURNITURE—DIAMONDS. 1 TO 5 PER CENT. 1 TO 5 PER CENT. Diamonds and Jewelry kept in Bank Safe Deposit Vaults. Established Nine years. Bank References. KUSEL, 107-108 STIMSON BLDG., 3RD AND SPRING. x*

MONEY TO LOAN ON CITY REALTY. $500 TO $100,000. IMMEDIATE ATTENTION. ACCEPT FAIR VALUATION OF BORROWER. In Sums to Suit. At current rates, 5 to 7 per cent. Draw all papers without cost. JOSEPH REED COMPANY, 204-5 O. T. Johnson Bldg. Phones—10723, Broadway 5023. x7

TO LOAN—MONEY. I do a mortgage business exclusively. Any amount you want. $350 to $5000 at 7 per cent. $5000 to $50,000 at 6 per cent. I will make you a very liberal loan; give you quick action and charge you a very reasonable brokerage fee. It will pay you to see me. FRANK C. CURRY, Suite 436 Byrne Bldg. Third and Broadway. Phone A7962. x*

$200,000 TO LOAN ON REAL ESTATE, AT 6 and 7 per cent., in sums to suit. I make a specialty of ranch loans in sums to suit. Mortgages, contracts and second trust deeds bought; quick action. This is private money and can do business on short notice. DOLPH T. MITCHEL, 430 Citizens' National Bank Bldg., Third and Main sts. Established 10 years. x*

IF YOU NEED MONEY YOU CAN GET IT from us quickly, privately and at a very small cost. You can pay us back in easy monthly payments and save a large discount by paying before full time of contract. Loans on furniture, diamonds, pianos, horses, wagons, cattle, storage receipts, salaries, etc. RATES CUT IN HALF. If you appreciate quick service, low rates, easy terms, kind and courteous treatment, call and let us explain our easy payment plan of making loans. You can get the money the day you apply. Loans in suburban cities. GERMAN-AMERICAN LOAN CO., No. 426 S. Spring st., 701-702 Delta Bldg. x* 'Phones Main 6257, F2153.

WE LOAN MONEY TO SALARIED PEOple, business or professional men and women, at the lowest interest charge made in this city. We also loan on chattel mortgages, second mortgages on real estate and indorsed notes at the very lowest rates. Loans on automobiles and machinery a specialty. First mortgage loans on city and country real estate negotiated. Twelve years in the money loaning business in this city. Quick action. Confidential. Reliable. W. J. RANKIN & CO., 304 Herman W. Hellman Bldg., Los Angeles, Cal. 'Phones A1510, Main 5966. x*

USE THE STATE'S MONEY FOR A FEW MONTHS. Get your bills paid and owe one party by borrowing on your personal note. We are the largest company in the city which makes quick loans to "salaried people only." We are the leaders because of our low rates and courteous treatment. If you will use our special rebate plan you can save from $5 to $25. We pay up other loan companies. Three private offices. THE STATE LOAN COMPANY, 610-611-612 Grosse Bldg., Sixth and Spring sts. Open 8 a.m. to 6 p.m., Mondays and Saturdays until 8 p.m. x*

WE DO AS WE ADVERTISE. We advertise to make loans to salaried people as cheap as any company in the city and cheaper than a majority of them, without "security" or "indorser," and we do it. We will make you a loan on short notice without inquiry of your friends or relatives. All of our employees are gentlemen and you are assured courteous treatment. Private offices. Money costs only for time in your possession. THE NATIONAL LOAN CO., 519-520 Bryson Blk., Second and Spring sts. Office open 8:30 a.m. till 6 p.m.; Mondays and Saturdays until 8 p.m. x*

$1,500,000 TO LOAN— ON CLOSE-IN INSIDE BUSINESS PROPERTY. CHOICE RESIDENCE PROPERTY. FARM LANDS. BUILDING LOANS A SPECIALTY. LOWEST RATES. APPLY R. G. LUNT. ESTABLISHED 1886. ROOM 308, SECURITY BLDG., 5TH AND SPRING STS. x*

TO LOAN—MONEY. $300 to $100,000. ON CITY OR COUNTRY PROPERTY. VACANT OR IMPROVED. RESIDENCE LOANS WANTED. RANCH LOANS SOLICITED. MORTGAGES PURCHASED. APPLY TO MR. KELLEY, LOAN DEPT., ROBERT MARSH CO., SECURITY BLDG., 140 WEST 5TH ST. HOME 10775. MAIN 5045.

QUICK LOANS — FURNITURE, PIANOS, live stock, diamonds, life insurance, real estate (1st or 2nd mortgages,) contracts, etc. Money same day. Low rates, easy terms. PACIFIC LOAN CO., 402 L. A. Trust Bldg.

MONEY TO LOAN— In Sums to Suit.

MONEY TO LOAN. $500,000. AT 5 PER CENT. ON BUSINESS PROPERTY. MORTGAGES PURCHASED AND SOLD. RESIDENCE LOANS WANTED. APPLY TO HENRY W. MELLEN, LOAN DEPARTMENT, WRIGHT & CALLENDER CO., 403 S. HILL ST. 10745. MAIN 8040. x1

MONEY LOANED ON DIAMONDS, JEWELRY, watches, typewriters, pianos, furniture, warehouse receipts, mortgages, real estate contracts, etc. Diamond loans our specialty. Loan our own money; do our own appraising; no delay; lowest rates. Business confidential; private rooms. Polite treatment. Bank references. Established 1903. We do the largest upstairs collateral loan business in city. H. T. REID & CO., 223 W. Second st. (Cor. Broadway.) Suite 125. A1928. x*

MONEY LOANED ON DIAMONDS, JEWelry, pianos, furs, furniture, automobiles, etc.; any amount; established 1890. The oldest and most reliable loan office in the city, doing the largest diamond and jewelry loan business; we loan you more money and charge you less than others. Strictly confidential. Private office for ladies. Phone A3939. UNION LOAN CO., 114 S. Spring. Thadeus C. Lutnesky, Manager. x*

LOANS ON FURNITURE, PIANOS, DIAmonds, livestock and any personal property, by private party; very low rates and easy terms; keep money as long as wanted; pay it back whenever and as convenient; all business strictly confidential. If you have a loan now or owe a balance, will take it up and save you money. ROOM 444, Citizens' Natl. Bank Bldg., corner 3rd and Main sts. Phone Main 7511, A6857. x*

MONEY TO LOAN— $2500 TO $250,000, ON CITY OR COUNTRY PROPERTY AT CURRENT RATES. WRIGHT & CALLENDER COMPANY, 403 S. HILL ST. Main 8040. Home 10745. x*

CASH CONFIDENTIALLY LOANED TO salaried persons on their own note, without security or indorsers. Absolutely no publicity. Positively our rates are the lowest in the city. Also loan on furniture local stocks, etc., at much less than usual rates. Liberal and courteous treatment to all. We buy for cash, real estate contracts, second mortgages, trust deeds, etc. Established here 9 years. COMMERCIAL DISCOUNT CO., 628-629 Chamber of Commerce. x*

MONEY—TO LOAN—WE HAVE A LARGE amount of private money to loan on real estate, city or country, in amounts from $500 to $100,000. We draw all papers and save time and trouble. ESTABLISHED 24 YEARS. Both phones. EDWARD D. SILENT & CO., 408-410 South Hill st. x*

QUICK LOANS ON FURNITURE, PIANOS and any other personal property. No publicity; goods remain in your possession; money ready same day; lowest rates in city; all the time you want or can be repaid as convenient, reducing interest accordingly. It pays to deal with a reliable firm; 12 years' established. CLARK & CO., 201 Security Bldg., S. Spring st. Phone F7151, Main 6662. x*

TO LOAN — FOR QUICK LOANS ON FIRST AND SECOND MORTGAGES; LOWEST RATES; ANY AMOUNT; 30 DAYS TO 5 YEARS. SEE MECHANICS' LOAN CO., 436 BRADBURY BLDG. A6670, MAIN 5219. x*

ABUNDANCE OF MONEY TO LOAN ON business blocks and approved acreage; will loan as low as $3500 on residence property. Large loans are particularly desirable. H. C. HOLLINS, 1335 Ingraham st. 53130. Broadway 2053. 2

THE SQUARE DEAL LOAN OFFICE, INC., loans more money on watches, diamonds, guns, pistols, cameras, and musical instruments than any other office; also pays higher cash price for old gold and silver; give us a call and be convinced. 235 S. MAIN ST., next door Albert Cohn's grocery. x*

WE BUY NOTES, MORTGAGES, TRUST deeds, contracts issued for sale of real estate, etc. We pay all expenses of transfer including cost of certificates. We invest our own funds and can furnish money immediately. Money to loan, secured by either first or second mortgage. NOURSE & CO., 202-204 L. A. Trust Bldg. Telephone A7560, Broadway 1511. x*

TO LOAN— $750,000— MOYER & GILBERT, 302 H. W. Hellman Bldg. City Loans— —Ranch Loans. 5 and 6 per cent. 6 and 7 per cent. Home A5527. Main 5474.

TO LOAN—MONEY AT PREVAILING RATE OF INTEREST ON CITY AND COUNTRY PROPERTY; ALSO BUILDING LOANS IN CITY; NO COMMISSION OR UNNECESSARY EXPENSES. AMERICAN SAVINGS BANK. N.E. CORNER THIRD AND SPRING STS. 2

FIRST MORTGAGES ON REAL ESTATE. Careful borrowers who offer security sufficient to make safe loans can get the desired amount from us at reasonable rates of interest. Deal direct with us. Every facility for good service. Loan our own capital. THE JOHN M. C. MARBLE COMPANY, H. W. Hellman Bldg. x*

TO LOAN— $750,000— At low interest rates, 5 to 7 per cent. In sums to suit. Liberal appraisement. GEORGE H. COFFIN & SON. Established 1893. F3727. Suite 508 Security Bldg. Main 6588. x*

WE MAKE A 60-PER-CENT. BUILDING loan and are practical builders. MILWAUKEE BUILDING CO., MILWAUKEE BUILDING CO., MILWAUKEE BUILDING CO., 316 Wright & Callender Bldg. 'Phones—10751, Main 3775. x*

MONEY LOANED ON DIAMONDS. I WILL lend you more money and charge you less interest and give you longer in which to redeem your goods. All diamonds kept in the safe deposit vaults. Bank references. Tickets issued. R. K. MUSSER, 412 O. T. Johnson Bldg. Fourth and Broadway. x*

TO LOAN— $500 TO $50,000. On real estate, 5 to 7 per cent. City or country. Quick action. R. W. MOYER, 604 Frost Bldg. 1 F5107.

FARNSWORTH BROS. MAKE LOANS ON real estate. 215 LISSNER BLDG., 524 S. Spring st. F1209. x*

MONEY WANTED— On Real Estate and Collaterals.

WANTED—MONEY— We have four loans of $1750 each on four 6-room bungalows; lots 50x154. Properties are worth $3500 each. Owner will pay 7 per cent. for three-year loans. See Mr. Norman, Loan Department, W. ROSS CAMPBELL COMPANY, F2447. 718-19-20 Central Bldg. Main 60. x1

WANTED—$5500, AT 6 PER CENT., ON A $12,500 residence. Also $22,500, 6 per cent., 3 years, on Sixth-st. business property near Grand ave.; worth $55,000. VAUGHAN MIDDLETON CO., 207-208 Story Bldg. 1 Phones F1225; Main 1452.

WANTED—$35,000, 7 PER CENT., 3 YEARS. 1600 acres land, sedimental soil; unlimited supply of water. This is choice alfalfa land and is worth $100,000. H. C. HOLLINS, 1335 Ingraham st. 53130, Broadway 2053. 1

WANTED—$15,000, 6 PER CENT., 5 YEARS. fine alfalfa ranch, in the highest state of improvement; value $52,000. This is extra choice. H. C. HOLLINS, 1335 Ingraham st. Phone 53130, Broadway 2053. 1

WANTED—$8000, 7 PER CENT., ONE THOUSand acres rich alfalfa land; abundance of water; excellent soil; value $30,000. H. C. HOLLINS, 1335 Ingraham st. 53130; Broadway 2053. 2

WANTED—MONEY; Banks pay 4 per cent. I have choice first mortgages, $100 to $2000, at 15. Act promptly! Phone A2790. WATSON. Main 4373. Equitable Bank Bldg. First and Spring. x*

WANTED — MONEY; $350, 6 MONTHS, 18 per cent. net, on second trust deed, on house and lot in Boyle Heights, value $2000. The first mortgage is $1000, and runs 3 years. MATTHEWS & MATTHEWS, 328 Douglas Bldg. x1

WANTED—$7500, 3 YEARS, 6 PER CENT., on property southwest, worth $36,000, insured for $16,000; gilt-edge loan. CHAS. G. GOODWIN, 315 Douglas Bldg. x2

WANTED — MONEY QUICKLY; $900 AT 12 per cent., on $3000 property; want $1500 at 8 per cent., on $3000 trust deed, city property. 408 SAN FERNANDO BLDG. F2496. 1

WANTED—BY OWNER, $4000, AT 7 PER cent., on beautiful new Wilshire home, 187 N. MARIPOSA AVE. Call between 10 a.m. and 5 p.m. 1

WANTED—$2500, 7 PER CENT., 3 YEARS, on my 10-room new, modern home, 100-foot lot, worth $6000; excellent suburban location; also $5000 on 28 lots. 318 UNION TRUST. 1

WANTED—$7500, 2 OR 3 YEARS, AT 6 PER cent.; good corner, improved with flats; income $1500 year. F. H. FORD, 305 Germain Bldg. Phones 10707, Main 5007. 2

WANTED—MONEY FOR FIRST MORTgages, on improved properties. Any amount. CHANDLER & GORE, 611 Delta Bldg., 426 S. Spring st. F7121. x*

WANTED—MONEY. TWO LOANS. $500 and $200 for 2 years, 10 per cent. GRIFFITH, 601 Merchants' Trust Bldg. A1185. x2

WANTED—$5000, AT 7 PER CENT., ON ORange grove worth over double the amount. PIERCE & FIRTH, Pomona, Cal. 2

WANTED—$600 FOR $725 REAL ESTATE

MONEY WANTED— On Real Estate and Collaterals.

WANTED—MONEY ON FIRST MORTGAGES. $700—2 years, 10 per cent. net, on 10 lots near Micheltorena st. and Sunset blvd.; value $2000. $800—3 years, 8 per cent. net, lot 50x164, 85th st., near Moneta ave., with new bungalow, just completed; value $1600. $800—One year, 10 per cent. net, on 5 acres in 15-year-old olive trees at Sylmar, adjoining land of the Los Angeles Olive Growers' Association; value $2000. $1250—3 years, 8 per cent. net, lot 50 feet front on E. Seventh st., near Spence st., one block from Stephenson ave. (Euclid Heights,) with fine new 5-room bungalow; value $2500. $1300—3 years, 8 per cent. net, on lot 40x140 on E. 27th st. near Long Beach ave., with 2 houses; value $2600; a good loan. $1375—3 years, 7 per cent. net, on lot 40x140 on EAST 35th st. near San Pedro st., with fine 5-room house; value $3000. $2250—2 years, 8 per cent. net, on 10 acres planted as follows: 1 acre assorted fruits, 3 acres 3-year-old walnuts, 2 acres 4-year-old walnuts, 2 acres full-bearing walnuts, with California house; within city limits of Santa Ana, Orange county; value $4500. $2500—1 year, 10 per cent. net, on lot 39x142 on Kohler st., between Eighth and Ninth sts., unimproved; value $5000. $2500—3 years, 7 per cent. net; lot 50x130, on Normandie ave., near Second st., with 2-story house, elegant; value $5500. $3000—3 years, 7 per cent. net, on lot 50x140 on Normandie ave. near 40th st., with a fine new 2-story house of 9 rooms; value $6000. $4000—3 years, 7 per cent. net, on lot 40x100 on Hemlock st., facing Palmer st., and 1 block east of Central ave. and between Seventh and Eighth sts., with 20-room apartment-house in front and 4-room cottage in rear; leased for 3 years at $50 month; value $9000. $800, $1000, $1100, $1250, $1500, $2000, $2500, 3 years, 8 per cent. net. We have 97 notes, secured by first mortgages on fine bungalows and lots, where we have made the loans with our own funds and now offer these or any one of them for sale. These mortgages are perfectly safe. We have loaned the money on them ourselves, and we are good judges, and our own money is now invested in them, so you may rely upon having a safe investment if you buy one of these mortgages. We guarantee these first mortgages. References—Title Insurance & Trust Co., Title Guarantee & Trust Co., Los Angeles Abstract & Trust Co., First National Bank, Citizens' National Bank. MATTHEWS & MATTHEWS, The Leading Mortgage Brokers, 329 Douglas Bldg., cor. Third and Spring sts. x1

WANTED—MONEY—FIRST MORTGAGE. JOSEPH REED COMPANY, 204-205 O. T. Johnson Bldg. Phones 10723; Broadway 5023.
$500—8 per cent., Windermere, Wilshire.
$1200—7, Arlington, W. 16th, 5-room cottage.
$2500—7, Sunset blvd., value $7000.
$3000—7, Grand View, Westlake house.
$3500—7, corner Ardmore, Wilshire residence.
$4000—7, Manhattan, W. 16th, 9 rooms.
$4000—7, Wilshire home, 8 rooms, 60x120.
$5000—7, near W. 6th, Fremont, value $11,000.
$5000—7, Westlake and Pico, 8 rooms.
$5500—6½, at Westlake Park, 9 rooms.
$5500—6½, 3 rooms, new, Wilshire, Kingsley.
$6000—7, Westlake at W. 7th, 8 rooms.
$7000—7, Pico st., 6 flats, 2 houses.
$6500—6, two blocks Figueroa, Pico flats.
$6500—7, New High st., 19-room dwelling.
$7000—7, 11-room, 2½-story, Wilshire.
$12,500—6, 14 rooms (2) baths, Washington.
$22,000—6, Grand ave., W. 3rd, value $50,000. x1

WANTED—$1200, 8 PER CENT., 3 YEARS, on 2 lots, worth $3000.
$1500—7, 2 years, brand new cottage.
$1250—8, W. 36th st. cottage, value $2500.
$2000—7, house and 9 lots.
$3000—7, 2 new bungalows, Eagle Rock.
$6000—6, 160-acre alfalfa ranch.
Good pumping plant, 100 inches water, value $18,000. R. W. MOYER, 604 Frost Bldg. 1 'Phone F5107.

WANTED—$1200, 7, NEW, MODERN BUNgalow.
$1300—7, new, modern bungalow.
$1400—8, Boyle Heights, $3000.
$2500—7, close in, $8000.
$5000—6, 10 rooms, $13,500.
$6000—6, 160 acres, Imperial Valley, highly improved, $15,000.
$8000—7, Riverside orange grove.
ARTHUR FREEMAN, 212 Lissner Bldg. F2656, Main 566. 1

WANTED—$400 ON GOOD FURNITURE. Address O, box 2, TIMES OFFICE. 3

STOCKS AND BONDS— and Mortgages.

TOPEKA GOLD MINING & MILLING CO. Office of the Company. Notice is hereby given that the assessment levied February 28, 1910, is unpaid on the following certificates of stock, and unless same is paid on or before April 16, 1910, it will be sold to cover delinquent assessment together with costs of advertising and expenses of sale:

Name.	Cer. No.	No. Shares.	Amt.
Hortense S. Troy	2	14,161	$141.60
Frank L. Slate	4	500	5.00
Frank L. Slate	7	500	5.00
D. Neuhart	42	2,000	20.00
D. Neuhart	43	2,000	20.00
D. Neuhart	44	2,000	20.00
D. Neuhart	45	2,000	20.00
D. Nuehart	46	2,000	20.00
D. Neuhart	49	500	5.00
D. Neuhart	50	500	5.00
D. Neuhart	51	311	3.11
D. Neuhart	53	10,000	100.00
D. Neuhart	54	7,000	70.00
D. Neuhart	55	5,000	50.00
D. Neuhart	56	5,000	50.00
D. Neuhart	57	5,000	50.00
D. Neuhart	58	5,000	50.00
D. Neuhart	59	1,000	10.00
D. Neuhart	60	1,000	10.00
Dan Kevane	64	1,532	15.32

By order of the Board of Directors, C. E. SEARES, Secretary. Office, room 4, Belasco Theater Bldg., Los Angeles, Cal. x*

NEW MIDWAY OFFERING. Pre-Incorporation Stock at 5 Cents. Company being organized to operate 80 acres proven land in heart of big gusher territory (20-31-28,) Midway oil field. Two new standard derricks, $4500 in new equipment, now on the ground. Drilling to commence immediately. Pending incorporation, small allotment of organization stock offered at 5 cents per share. Subscription accepted at 525 Central Bldg. See F. B. WOODRUFF, Attorney. x*

REYNOLDS & MANN. 429 San Fernando Bldg. Phone F1977, Main 6248.
WILL BUY—
500 Jerome Verde.
1500 Midway Central Oil.
WILL SELL—
5000 Butte Creek, assessment paid......Cheap
100 United Oil 55c
1000 United Oil 30c
x1

B. F. LEWIS & CO., 307 Union Trust Bldg.
We will buy—
Jerome Verde Coper.
Oleum Dev. Co.
Haynes Copper.
Midway-Central Oil.
P. B. Steifer.
x1 Tel. F5444.

FOR SALE—LIMITED AMOUNT 6 PER cent. preferred stock of The Philippine Lumber Co., $1 per share. Bonus one share common stock with each share preferred. Safe investment. Large dividends. Company has 600,000,000 feet lumber worth $22,000,000. Sawing lumber in six months. For details see J. H. & W. G. RAMEY, 627 Security Bldg. x*

WILL SELL— 2000 United Oil at 56c. 2000 Midway Central at 39c. We will buy Clara Consolidated. Make us an offer. GORDON & CO., 372 Wilcox Bldg. x1

MOHAWK MINING & MILLING CO. STOCK for sale cheaper than you can buy it in the office; it's a good thing, but I can't wait. Inquire W. S. TODD, 302 Lankershim Bldg., or address R, box 98, TIMES OFFICE. 2

WILL SELL 300 SHARES UNITED OIL, $1; 500 Midway Central, 45c; 1700 shares Killem Mining, 35c; 500 shares Black Canyon Bishop, or will trade for oil. Address T, box 51, TIMES OFFICE. 1

FOR SALE—TRUST DEED, $361, WILL DIScount. Call 203 LAUGHLIN BLDG., 315 S. Broadway. 3

FOR SALE—FROM 500 TO 1000 SHARES OF Central Oil stock at $2.10 per share. 'PHONE 54355 or WEST 3988. 3

WILL PAY 39 CENTS FOR 2000 MIDWAY Central Oil stock. Address O, box 3, TIMES OFFICE. 1

MAKE ME OFFER ON TEN SHARES Naples Extension Co. D. GARDEN, Oceanside, San Diego county. 1

FOR SALE—1000 UNITED OIL AT 51C; 1000 Midway Central at 42c. 'PHONE A7600. x1

THINGS ON WHEELS— All Sorts.

Automobiles.

FOR SALE—1910, 6-CYL., 5-PASSENGER car; will sacrifice $700, on value. Address K, box 280, TIMES BRANCH OFFICE. 2

WANTED — SMALL AUTOMOBILE; NO junk, for lot in Ontario. Lot worth $600. 1118 WATERLOO ST. 3

FOR SALE—CHALMERS 30, 1910, NEW CAR at White Garage. Address A. H. COLMAN, Fremont Hotel. 3

FOR SALE—5-PASSENGER TOURING CAR, in A-1 condition; new tires; the biggest bargain in city for $375. Call 21812. 1

WANT TO BUY SINGLE OR DOUBLE-CYLinder auto; must be dirt cheap; spot cash. Call BROADWAY 1864. 1

FOR SALE — CHEAP, A FINE TOURIST runabout; will sacrifice for cash. Call 919 S. MAIN. 2

FOR SALE—FOLDING WIND SHIELD, brand new, cost $45; today $25. 431 WEST SEVENTH ST. 63559. 1

FOR SALE—AUTOMOBILE, PEERLESS, IN first-class shape. Inquire 2114 W. SEVENTH. Phone Temple 154 or 53026. 2

STEARNS 7-PASSENGER, TRADE OR sale cheap. M'CONNELL, Ems Hotel. 2

AUTOS, ENGINES, BOILERS, PARTS, SOLD and exchanged.

THINGS ON WHEELS— All Sorts.

Automobiles.

MANHATTAN AUTOMOBILE CO.

ANNOUNCEMENT EXTRAORDINARY. HAVE A LOOK.

POPE HARTFORD. $2900—1910, 7-passenger, equipment includes top, glass front, two extra shoes, inner tubes, storage battery, electric lights, prest-o-lite tank, trunk rack, front bumper, $135 speedometer, imported Bosch magneto, Klaxon horn. This car has run only 1200 miles. This car cost new $3750.

THOMAS. $2100—1909 Little Six, 5-passenger, fully equipped. Run less than 2900 miles.

THE E. N. F. CARS. $1000, $1650, $1200, respectively; all good.

TWO BUICK WHITE STREAKS. $625, $900, respectively. Both practically new.

We have just received on consignment some of the very finest second-hand cars on the market. Again we say HAVE A LOOK. MANHATTAN AUTOMOBILE CO., x1 1716-18 S. Olive st.

FOR SALE—5-PASSENGER AUTOMOBILE, just overhauled and painted new tires; fully equipped, wind shield, speedometer, top, two extra cases, two inner tubes; original price of car $2250. This car is for sale for cash. We wish to deal direct with the purchaser; no trade, no agents, no real estate. We want cash. Price if taken before Tuesday, April 5, $750. Call at 513 Bradbury Bldg. x3

FOR SALE—AS I HAVE PURCHASED A seven-passenger touring car, I will sacrifice my five-passenger touring car. This is in first-class condition, a 1909 model, but has been stored most of the time. I will guarantee this car to be in first-class condition and will give you a thorough demonstration. Will sacrifice for cash or trade for diamonds. Call 204 PACIFIC ELECTRIC BLDG. 1

FOR SALE—MITCHELL 1907, 1908 AND 1909 4-cylinder, 20-H.P. runabouts and 30-H.P. touring cars; we have a good assortment of used cars, taken in trade on 1910 Mitchells, and at prices that make them sell. Remember, we guarantee our used cars and you take no chance of being "stung." Call at once. GREER-ROBBINS CO., 1501 S. Main st. Broadway 5430, Home 23613.

WANTED—LATE MODEL RUNABOUT OR roadster, not over $1500 value, in exchange for IMPERIAL VALLEY business, residence or acreage property, with guaranteed title. Have undeveloped half section government claim, also. Give complete description of car. Address P.O. BOX 778, Brawley, Cal. x*

WANTED — FIRST-CLASS AUTOMOBILE, foreign make preferred; must be in good condition, in trade for stock of local money-making concern; will trade stock at value as shown by inventory and company's books. Address K, box 244, TIMES BRANCH OFFICE. 5

MAXWELL RUNABOUT, 14 H.P., HAS rumble seat and extra trunk; also speedometer, extra tire and searchlight. In fine condition and fully guaranteed, on sale Monday, $450. AUTOMOBILE CLEARING HOUSE ASSN., 1118-20 S. Main st. x2

FOR SALE—A CADILLAC, AS GOOD AS new, 5-foot 6-inch delivery body, changed in 5 minutes to a 4-passenger car, new tires, Rushmore searchlight, fully equipped. This car is worth $800; will take $450 cash and guarantee same. 321 EAST 24TH ST. 3

FORCED SALE—BABY REO, $300, WORTH $350. FIVE-PASSENGER BUICK, WITH TOP, GLASS FRONT, FINE CONDITION, $400, WORTH $700. BOTH EQUIPPED WITH NON-SKID LEATHER TREADS. 2307 SOUTH MAIN. x3

WE WANT CARS. WHAT HAVE YOU? We buy for cash on sight. Bring them around and get the money. We want about ten runabouts and small cars. AUTOMOBILE CLEARING HOUSE ASSN., 1118-20 S. Main st. x2

HERE IS A SNAP; 25-H.P. ROADSTER, either 2 or 4 passengers, 34x4-inch tires, 114-inch wheel base, completely overhauled and newly painted, for only $500. Also two 5-passenger cars cheap to close out. See H. L. BIXBY, White Garage, 810 S. Olive st. x3

OWNER, YOUR OLD AUTOMOBILE WILL SELL IF YOU SPEND $17 EQUIPPING IT WITH NON-SKID LEATHER TREADS. WE HAVE TRIED IT. AND KNOW. NON-SKID, 2307 SOUTH MAIN. x3

FOR SALE—2 DELIVERY CARS. THORoughly overhauled and repainted, sold under guarantee. These cars must be sold and a low figure will take them. Call 923-5-7 S. LOS ANGELES, or 'Phone Main or F1250. 3

LEATHER NON-SKID TREADS, $5 EACH, OR $17 FULL SET THIS WEEK. WORTH WEIGHT IN GOLD FOR BOTH NON-SKID AND TIRE PROTECTION. x3 2307 S. MAIN.

INNER CASINGS, $1 EACH, $3 PER SET. MAKE BLOW-OUTS IMPOSSIBLE. CAN RUN BLOWN-OUT TIRES WITH THEM INDEFINITELY. x3 2307 SOUTH MAIN.

WANTED—A GOOD LIGHT TOURING CAR or runabout in exchange for diamonds. Will give you a splendid trade if suited. Address or call 204 PACIFIC ELECTRIC BLDG. 'Phone Main 863, Home F6534. 1

FOR EXCHANGE—FIRST-CLASS WAVERLY electric runabout, in A-1 condition, to exchange for Mitchel '09 or '10 runabout; must be in first-class condition and full equipped. W. RAY SIMPSON, Long Beach, Cal. x*

REMOVAL SALE—SELLING ALL AUTOS at a great discount this week as we move to our new location, 640 S. Grand ave., April 5, 1910. Compare our prices with others. AUSTIN & PRICE, 431 W. 7th st. 63559. x2

FOR SALE — $850; 4-CYLINDER, '08, 5-PASsenger car, 30-h.p., completely equipped; top, clock, speedometer, wind shield, extra casing and inner tubes; cost $2300; fine condition. Call 311 LAUGHLIN BLDG. 3

WANTED—5-PASSENGER 1909 AUTO IN exchange for first-class city real estate or oil stock; 20 per cent. dividends in two years. Address K, box 275, TIMES BRANCH OFFICE. x1

FOR SALE—1909 STODDARD-DAYTON 7-passenger, fully equipped; newly overhauled and painted, cheap for cash and quick sale. Owner. Address O, box 19, TIMES OFFICE. 3

FOR EXCHANGE—FOR GOOD RUNABOUT up to $800; one 40-h.p. Foos gas engine; with friction clutch pulley, in good condition, or what have you? Address T, box 29, TIMES OFFICE. x2

WANTED—BEST HIGH-POWERED RUNabout that I can buy of owner, up to $500; White Streak or Ford preferred. DR. M., 503 S. Main. Phone F2932. Call between 9 and 12. 1

FOR SALE—NEW 1910 CADILLAC "30" touring car, fully equipped, and in perfect condition; a decided bargain if taken at once. L. G. DOTY, 1029 S. Hope. F3514, Main 1153. 1

WANTED—AN AUTO OF LATE MODEL and standard licensed make, in exchange for industrial stock; don't offer junk. DUNN, 1312 S. Grand. Phone 22290. x*

WANTED—MAXWELL RUNABOUT, IN EXchange for 15 per cent. dividend-paying oil stock. Address K, box 278, TIMES BRANCH OFFICE. x1

WILL LET GO SMALL PART OF MY 15 per cent. dividend paying oil stock for good 1909 auto. Address K, box 274, TIMES BRANCH OFFICE. 5

SIXTH-ST. GARAGE, 221-223 E. 6TH ST. Fully equipped automobile repair and machine shop—all work first-class. Day and night storage. x*

WANTED—SLIGHTLY USED CARTER CAR or Stanley; must be A-1; will give 7-per-cent. gold bond. Address L, box 203, TIMES BRANCH OFFICE. 1

FOR SALE—MY 5-PASSENGER FRANKLIN touring car, cost $3200; excellent condition; am forced to sell; will take $1600 if sold by Sunday. Address BOX 223, Venice, Cal. 3

FOR SALE — $350; RUNABOUT; LOOKS like new; has top and searchlight; has not been used much; investigate; will demonstrate at 221 E. SIXTH. 1

FRANKLIN 1910, MODEL G, BEST EQUIPped runabout in city; better than new; cash only. SPRING ST. GARAGE, 533 S. Spring st. 1

FOR SALE—1907 THOMAS FLYER, FULLY equipped, newly overhauled, new tires; cheap for cash and quick sale. OWNER, 405 Majestic Bldg. 3

FOR SALE—TWO-CYLINDER 5-PASSENGer Rambler, in first-class condition, top, glass front, etc. E. S. HARWOOD, 615 West California st., Pasadena. x2

AUTO SUPPLIES AND TIRES. WE HAVE them all tested, in prices. Bosch magneto; Prest-o-lite cheap. Square deal. VANDERPOOL'S, 1339 S. Main, block below Pico. 2

WILL RENT MY BEAUTIFUL NEW 7-passenger, 65-h.p. automobile, by the month; with careful driver. Address O, box 1, TIMES OFFICE. 3

WE CAN SAVE YOU MONEY ON ANY auto you want to buy or sell, new or second-handed. Address T, box 27, TIMES OFFICE. 3

REO LATE MODEL, 5-PASSENGER, A-1 condition; large wheels and tires; easy riding and lots of power. 1113 S. MAIN ST. x2

FOR HIRE—PIERCE 40-H.P., 7-PASSENGER auto, $3 first hour, $2.50 second, $10 for 5 hours. Call any time. HOME 'PHONE 23023.

FOR SALE — BUICK 5-PASSENGER CAR just been gone over, tools, 4 extra tires, cheap. Call 2733 W. PICO ST. 1

Motorcycles.

INDIAN MOTORCYCLE, 1909 MODEL, DOUble cylinder, chain drive, magneto, used very little. 258 S. LAKE AVE., Pasadena. x3

FOR SALE—MOTORCYCLE, ALMOST NEW

THINGS ON WHEELS— All Sorts.

Wagons and Cars.

OLD AND NEW WAGONS AND BUGGIES In stock or made to order. Express wagons, $65 to $160. Top laundry and bakery, $35 to $125. Order and delivery wagons, $10 to $65. Second-hand buggies, $5 to $25. ECONOMY CARRIAGE CO., 1413-17 S. Main

LIVE STOCK FOR SALE— Horses, Cattle, Mules, Etc.

FOR SALE— AUCTION, AUCTION, AUCTION. HORSES, BUGGIES, WAGONS, HARNESS. AT AUCTION, EVERY TUESDAY AND SATURDAY AT 10 O'CLOCK, AT THE FASHION STABLES, 219 E. FIRST ST. INTENDING PURCHASERS SHOULD NOT FAIL TO ATTEND OUR SALES, AS ALL STOCK SOLD IS GUARANTEED AS REPRESENTED IN EVERY PARTICULAR. DON'T FORGET THE SALE DAYS, EVERY TUESDAY AND SATURDAY AT 10 O'CLOCK. x* S. WATKINS & CO., AUCTIONEERS.

FOR SALE— MULES AND HORSES. 300 HEAD. These mules and horses have just arrived and are all for sale at reasonable prices. J. Dezell will show them at the corral, No. East Main street. SEE THEM IF YOU WANT MULES AND HORSES.

FOR SALE— AUCTION, AUCTION, AUCTION. EVERY WEDNESDAY, 10 A.M., I SELL. GOOD SUPPLY OF HORSES, MULES, WAGONS, AND HARNESS ON HAND AT ALL TIMES. PRIVATE SALES DAILY. IF YOU WANT TO BUY OR SELL ANYTHING COME AND SEE ME. A 24-HOUR TRIAL ON ALL HORSES. KENTUCKY AUCTION AND COMMISSION STABLES, 302 CENTRAL AVE., CORNER SECOND ST. J. W. N. SNOWDEN, PROP. AND AUCT.

FOR SALE— Horse, harness and buggy; the horse is showy, combination saddle and driving horse; have no use for him; will sell cheap if taken all together. CONWAY & GLEASNER, x1 406-407 Laughlin Bldg.

FOR SALE—MATCH SPAN OF BAY mares, good toppy drivers, single or double, or saddle, young, sound and gentle, weigh 900 lbs. each; price right. D. R. EASTON, 234 Isabel st. Glendale. Phone Glendale

FOR SALE—JUST ARRIVED FROM THE north with carload of horses and mares; young, sound and gentle; several well matched teams and good single horses. 1424 SAN PEDRO ST.

FOR SALE—4 FRESH COWS. IF LOOKing for a 5 or 6-gallon cow call and see them milked. I will guarantee every one. G. W. HINER, 1019 East 43rd. Phone

FOR SALE—BUCKSKIN HORSE, 8 YEARS old; weight 1100 lbs.; sound, true to work single or double; suitable for ranch or delivery. Price $100. Call 836 S. GRAND. 1

TO LET — MULES, MULES, MULES ALSO HORSES BY DAY, WEEK, MONTH. ILLINOIS EXCHANGE STABLE, ALISO. A. L. LOVE.

FOR SALE—NICE DRIVING MARE, BRASS trimmed harness and nearly new buggy; horse is sound and guaranteed safe for lady; cash or installments. 1527 N. MAIN.

FOR SALE — YOUNG MULE, $120, PERfectly sound and splendid leader, have no mate; will sell very cheap. 1333 CENTRAL AVE. 1

FOR SALE—TEAM OF GENTLE DRIVING horses, about 8 years old; 1 family rig, brougham and harness. Call on E. BORELL, Anaheim, Cal.

FOR SALE—TWO FINE SADDLE HORSES. Also oats and wheat hay, $12 to $14 per ton. LORD, Bairdstown. Pasadena Short Line, East 1900.

FOR SALE—GOOD FRESH 6-GALLON JERsey cow and calf. Price $83, worth. Compelled to sell at once. Call afternoons, 108 S. DITMAN. Take East First-st. car.

FOR SALE—GOOD HORSE, HARNESS AND transfer wagon. JOS. CALDWELL, South 195. x3 737 E. 24th st.

FOR SALE—HORSE, WAGON, HARNESS, $30; horse, buggy and harness, $50; team camp mules, harness and wagon, $100. LOS ANGELES ST.

FOR SALE — TEAM CHUNKY BLACK horses; weight 2500 lbs.; 4 years old; sound and true pullers; suitable for ranch. Call 322 S. GRAND. x1

FOR SALE—TWO NICE SPOTTED HORSES; work single and double, extra gentle for lady to ride and drive. 945 S. LOS ANGELES ST.

FOR SALE — THE FINEST KENTUCKY Jack in State, or trade for other stock. NEW HIGH ST.

FOR SALE—HORSE, GROCERY WAGON and harness, $100; ranch team, $65. SEVENTH.

FOR SALE — GOOD BLACK DELIVERY mare, no plug. $30. 1704 REID ST. Home 23810, West 5540.

FOR SALE—OR RENT—3 TEAMS OF BIG mules and harness. Address O, box 16, TIMES OFFICE.

FOR SALE—FINE DRIVING HORSE, SIX years old; one of the finest drivers in the city; can be seen at 2354 SUNSET BLVD. 4

FOR SALE—SMALL HORSE, YOUNG, sound, and fat. Price $50. 714 S. BROADWAY.

LIVE STOCK FOR SALE— Poultry, Birds, Dogs, Cats, Etc.

FOR SALE—THOROUGHBRED EGGS AT half what most people ask; fertility and stock guaranteed. See us for eggs, we can supply one dozen or a thousand dozen; 10 kinds. PIONEER HATCHERY CO., 112 E. Eighth. Main 3651, F1635.

FOR SALE—CHEAP, PRETTIEST WHITE Angora cats and kittens in city, sired by Marcus; 2 females, bred to Marcus; make offer; must sell. 749 E. 27TH ST. South 2378.

FOR SALE—YOUNG LAYING PULLETS. EAST 47TH ST.

Dogs of All Kinds.

WANTED—FIRST-CLASS SADDLE HORSE; must be stylish and fast. JACK GARRETT, 1107 W. 11TH ST. Phone 53049. 2

FOR SALE—FINE BULL PUPS, CHEAP, IF sold at once. SOUTH 3053. 2

FOR SALE—2 SCOTCH COLLIE PUPS, cheap. 624 N. BUNKER HILL. 2

LIVE STOCK WANTED— of Various Kinds.

WANTED—ONE HEAVY TEAM OF DRAFT mules or horses; weight about 1300 each. Must be sound, young, in good condition and no fancy price. Phone WEST 2103. 1

WANTED—TO RENT, 4 HEAD OF MULES for about 4 months' light work. Address WILLIAM BRANAGH, Etiwanda, Cal. x*

WANTED — CALVES, BEEF COWS AND bulls; highest cash prices paid. South 2387 or So. 2372; H 21949. J. Back, 3821 Maple ave. *

WANTED—FOUR MULES TO RENT, WITH privilege of buying; weigh 1050 to 1200. Apply J. W. V., Natick House. 1

WANTED—HEIFERS AND DRY COWS TO pasture. LORD, Bairdstown, Pasadena Short Line, East 1900. 2

TYPEWRITERS— of Various Makes.

WALK UPSTAIRS AND SEE HOW MUCH you save; one-half. We guarantee all makes; typewriters rented; skillful repairing; typewriters exchanged. BAKER-HOEY TYPEWRITER CO., 244½ S. Broadway. A4092, Main 4091. 1

ALL MAKES OF REBUILT TYPEWRITERS. Our prices absolutely the lowest in the city. Special rental rates on first-class machines, three months for $5. LOS ANGELES TYPEWRITER EXCHANGE, A5913. 138 S. Broadway. Main

FOR SALE—$15; DENSMORE TYPEWRITER that types Spanish and English. 985 E. 55TH ST. 3

PHYSICIANS— With Office and Hours.

DR. C. C. PRICE, 145 S. BROADWAY. Practice limited to the diseases of women. Every lady may consult the doctor freely and confidentially. Hours, 10 to 4; 6 to 8; Sundays, 10 to 12 only. Reception-room, 404 Frost Bldg., at 145 S. Broadway and Second. Phone Broadway 4304, or F4100. x*

DR. CROCKER, SPECIALIST FOR WOMEN. HAMBURGER'S MAJESTIC THEATER BLDG.

MRS. WOODS REMOVED FROM 503½ S. Spring, to 530½ S. Spring. HADDON HALL.

MRS. HAUSLER, MIDWIFE, 25 YEARS' experience. 726 E. 31ST ST. 31730.

HAIRDRESSERS— Chiropodists and Manicures.

25c—SHAMPOOING, HAIRDRESSING, MANicuring, 20c. Excellent of course. Warts, moles, superfluous hair removed by electrolysis. Chiropody. Attend to your poor feet. "FLORENTINE," corner Broadway, entrance 227 Mercantile Place. F7267. Main 7801.

DRESSMAKING— and Dressmakers.

WANTED—SEWING BY FIRST-CLASS

Classified Liners

LOST, FOUND, STRAYED— and Stolen.

LOST—ON WEDNESDAY ON SOUTH PASAdena car, a lady's gold watch with engraved wreath of different colored gold, with small diamond in center, on one side of cover, and plain engraving on the reverse side; attached was a fob chain with large cut gold ball; valued as a gift. Please return to BURLINGTON APARTMENTS, Ninth and Burlington, and receive reward, $10. 2

LOST—ON WEST 6TH, WEST 7TH, FIGUEROA or Washington, lady's small black leather purse, containing three five-dollar gold pieces, some silver, pennies and padlock key. Finder please return to 612 MIAMI AVE., or 311 Union Trust Bldg. Phone F7218, or 60963. 1

LOST—BETWEEN PASADENA AND DOLGEville, black velvet handbag, containing numerous articles. Reward. Notify MRS. H. M. BAILEY, 25 Valley st., Pasadena. Sunset Main 1738, Home 687. x*

LOST—IN THE CITY ON SATURDAY, A starting crank for "Baby" Thomas automobile. Reward allowed for return of same to GEO. E. HART, 637 Grosse Bldg. Tel. 1

LOST—A MINK COLLAR, ON SUNSET Blvd., between Vermont ave. and Figueroa street. Liberal reward. A. R. BROWN, 2650 West 20th st. Phone 72799. 2

LOST—BLACK MARE, 1000 LBS., WHITE star cut mane; shod front only; leather halter, long chain; little rough; off gait. Call RAMONA STABLES, 940 Central. 1

LOST—LADY'S GOLD WATCH AND CHAIN, March 31, between 4 and 6 p.m., Eastlake Park, Downey-ave. car, or downtown. Phone F7108. RONEY, 630 Security Bldg. Reward. x2

LOST—A BROWN FUR SCARF BETWEEN 8 and 9, Tuesday evening. $5 reward. Phone 77108, 1152 WEST 36TH ST. 1

LOST—PEARL CRESCENT PIN, SIZE OF quarter. Finder please return to TIMES OFFICE, Pasadena, and receive reward. x1

LOST—WATCH AND FOB, BEARING initials E. G. W. Finder please notify E. H. WALTHER, 638 South Westmoreland st.

LOST — AT EASTLAKE PARK, LADY'S watch, red enameled, with black silk fob. Reward. LATHROP, 512 West 23rd. 3

LOST—A BUNCH OF KEYS NEAR SAN Marino Junction, on Huntington Drive. Reward. Please call 73196. 3

LOST—WHITE SHAWL, 6:30 P.M. WEDNESday, between 1743 W. 24th st. and Normandie. Please return to 1743 W. 24TH ST. 1

FOUND—SMALL BAY MARE, WITH SPOT on forehead. Call or address W. J. BLACKBURN, La Mirada, Cal. 1

LOST—LADY'S GOLD WATCH AND CHATElaine pin; Elgin works; reward. Phone BOYLE 2619. 3

FOUND—A BUCKSKIN MULE, CAN BE had by paying damage. CHAS. S. SMITH, Arcadia, Cal. 2

LOST—NUGGET STICK PIN. REWARD. PHONE 51564. 1

MUSICAL INSTRUMENTS— For Sale, Exchange or Wanted.

FOR SALE— HURRY! If you want one of these beautiful new PIANOS, AT $142.50. It's a case of quick action. My ready cash secured a small lot of beautiful sample pianos from a traveling representative of one of the most noted eastern houses. They are real $350 values; $142.50 cash will secure one if you come early today. Can arrange time payments. I can recommend these pianos in every way. The same identical instruments bought in any ground-floor store cost $350. I also have two splendid player pianos which go now at $461; regular $800 values. This is the clearinghouse for all makes of pianos. Your piano money goes twice as far here. Come early today. SAM BROWN'S PIANO EXCHANGE, Suite 608-617 Parmelee-Dohrmann Bldg., Broadway, bet. 4th and 5th. Main 391 or [illegible]. All makes of pianos bought and sold. x1

SOMETHING DOING. There is an up-to-date piano firm in this city cutting piano prices from $50 to $150 under prices asked by ground floor dealers, simply because their beautiful ware rooms are on the second floor, their rent saving is big. If you want a bargain in a new or used piano, don't fail to go there. VAN SANT PIANO CO. 2nd floor. 730 S. Broadway. (Elevator cuts the price.)

FOR SALE—MAHOGANY PIANO PLAYER and 35 rolls music, $100 cash. This player adjusted for accompaniment use. Address 2425 LARAISSA DRIVE. Take Hollywood car, get off at Golden Gate ave. 3

FOR SALE—MUST DISPOSE OF $400 EQUITY in $850 grand piano; a sacrifice; see it; hear it; handsome instrument, practically new. R. E., 4810 Gramercy Place, city. Sunset phone West 5365. 1

FOR SALE—THROUGH FORCED CIRCUMstances, must sacrifice my elegant high-grade, $375 upright grand piano, little used, for $125, cash or terms. 536 WEST 16TH ST. x*

FOR SALE—BEAUTIFUL UPRIGHT STEINway piano; just like new; owner needs money; big snap. Call at once, FORRESTER BLDG., 443 S. Broadway.

FOR SALE — UPRIGHT PIANO IN FINE condition; only $100 for immediate sale. Call for inspection. 413 W. FIFTH ST. 3

FOR SALE—FINE AUTO PIANO, ALMOST new. Will sell at a great sacrifice. 'PHONE F3996, or MAIN 3485. x1

FOR SALE — A VICTOR PHONOGRAPH, wooden horn, nearly new. Particulars, 'PHONE [illegible]. 3

PATENTS— and Patent Agents.

JAMES T. BARKELEW, ENGINEER AND PATENT ATTORNEY. Special assistance in electrical, chemical, mining and complicated mechanical cases. 728 Central Bldg. Main 6607. FREE BOOK ON PATENTS. x*

PATENTS, TRADE-MARKS, COPYRIGHTS in all countries, and every other business in connection with inventions, etc., transacted by ST. JOHN DAY, Registered Patent Attorney, 802 Union Trust Bldg. 2

PATENTS AND TRADEMARKS SOLICITING and litigation. TOWNSEND, LYON & HACKLEY, 604 Merchants' Trust Bldg., 207 S. Broadway. Home A8191, Main 2159.

BECKER & BLAKESLEE, LAWYERS AND registered patent attorneys. Patent office practice and litigation. 304-5-6 Mason Opera-house Bldg. Phone A7212. x*

PATENTS AND TRADEMARKS, ALL COUNtries. A. H. LIDDERS, patent lawyer and solicitor, 612 Trust Bldg., cor. 2nd and Spring.

PIONEER PATENT AGENCY, HAZARD & STRAUS, founded 32 years. 427 Citizens' Bk. Bldg., 3rd and Main. PATENT BOOK FREE.

MACHINE DESIGN, EXPERIMENTAL MAchine shop work; practical assistance on inventions. WILDENHAYN, 728 Central Bldg. M4627, F1896.

NO PATENT, NO PAY. ATTORNEY FEE cut ½. S. G. WELLS, 534 Germain Bldg.

G. E. HARPHAM GETS PATENTS, INVENtions financed, patent litigation, 25 years' experience. 617 UNION TRUST BLDG. x*

C. SEVERANCE FOR PATENTS AND trade marks. F3674. 345 Wright & Cal. Bldg. *

MINING—

ARIZONA, CALIFORNIA, NEVADA, CORporations organized. Mining, oil, commercial. Arizona, Nevada offices books, business meetings anywhere. Stock non-assessable. We supervise organization meetings. No delay. Resident agent, Phoenix, Ariz., free. J. R. BECKETT, Lawyer, 225 Merchants' Trust Bldg., Los Angeles. 1

FOR SALE — WHOLE CAPITALIZATION, one million shares, in incorporated mine company in proven ground, in rich proven territory, a bargain for the right party. Address O, box 15, TIMES OFFICE. 1

MINING ENGINEER OF 25 YEARS' EXperience and who has heretofore located rich copper, gold and iron mines, wants grubstake for trip into a rich mining district. Address O, box 21, TIMES OFFICE. *

HAVE FOR SALE A DEVELOPED MINE, one the "Mother Lode," bona fide purchasers can get information and see samples of ore by applying to O, box 45, TIMES OFFICE. No promoters. 6

HAVERSTOCK & STAPLES, ASSAYERS and chemists. Give correct results; location notices, sample bags. 222 W. First st. A3084, Main 4296.

FOR SALE—FIVE GOLD CLAIMS, MOHAVE county, Arizona, near railroad and big mine; good showing. Address L, box 230, TIMES BRANCH OFFICE. 2

WANTED—A FULLY DEVELOPED COPPER property, in Mexico; have the cash for it. Address K, box 282, TIMES BRANCH OFFICE.

FOR SALE — GOLD STAMP MILL, COMplete; capacity 10 tons; must sell, a bargain. MUTUAL TRUST CO., 308 O. T. Johnson Bldg. x1

LEARN ASSAYING— Half price for short time only. Exceptional opportunity. 218 E. 1ST. x3

JACKSON HAND POWER ROCK DRILL. Demonstrated at ABBEG & REINHOLD'S, 128 N. Main st. Write for catalogue. x3

IRVING & CO., GOLD REFINERS AND ASsayers. Cash for bullion. 128 N. MAIN ST. *

ACME ASSAY OFFICE, 127½ S. BDWY. Gold, 75c; gold-silver-copper, $1.25.

NURSES— With Experience.

WOMAN'S HOSPITAL, 1325 S. Flower st. Exclusively for women and children; confinement cases; best of nursing. Terms to suit.

Classified Liners

LOST, FOUND, STRAYED—and Stolen.

LOST—ON WEDNESDAY, ON SOUTH PASADENA car, a lady's gold watch with engraved wreath of different colored gold, with small diamond in center, on one side of cover, and plain engraving on the reverse side; attached was a fob chain with large cut gold ball; valued as a gift. Please return to BURLINGTON APARTMENTS, Ninth and Burlington, and receive reward, $10. 2

LOST—ON WEST 6TH, WEST 7TH, FIGUEROA or Washington, lady's small black leather purse, containing three five-dollar gold pieces, some silver, pennies and padlock key. Finder please return to 613 MIAMI AVE., or 301 Union Trust Bldg. Phone F1319, or 53112. 1

LOST—BETWEEN PASADENA AND DOLGEville, black velvet handbag, containing valuable articles. Reward. Notify MRS. H. M. BAILEY, 20 Valley st., Pasadena. Subject Bible 258. Home 567. x*

LOST—IN THE CITY ON SATURDAY, A sporting crank for "Baby" Thomas automobile. Reward offered for return of same to GEO. E. HART, 611 Grosse Bldg. Tel. F6178. 1

LOST—A MINK COLLAR, ON SUNSET blvd., between Vermont ave. and Figueroa street. Liberal reward. A. R. BROWN, 2956 West 36th st. Phone 72736. 1

LOST—BLACK, MARE, 1000 LBS., WHITE star cut mane; left front only; leather halter, long chain; limbs rough; off grass. Call RAMONA STABLES, 940 Central. 1

LOST—LADY'S GOLD WATCH AND CHAIN, March 21, between 4 and 5 p.m., Burdick's Park, Overland car, or downtown. Phone F1788. BONEY, 620 Security Bldg. Reward. x3

LOST—A BROWN FUR SCARF BETWEEN 4 and 5 Tuesday evening. $25 reward or phone 77106, 1332 WEST 36TH ST. 1

LOST—PEARL CRESCENT PIN, SIZE OF quarter. Finder please return to TIMES Office, Pasadena, and receive reward. x1

LOST—WATCH AND FOB, BEARING initials E. G. W. Finder please notify E. G. WALTHER, 426 South Workman st. 3

LOST — AT EASTLAKE PARK, LADY'S watch. Reward for watch with black silk fob. Reward. LATHROP, 612 West 33rd. 2

LOST—A BUNCH OF KEYS NEAR SAN Marino Junction, on Huntington Drive. Reward. Please call 72256. 1

LOST—WHITE SHAWL, 6:30 P.M. WEDNESday, between 36th st. and Normandie. Please return to 1742 W. 34TH ST. 1

FOUND—SMALL BAY MARE, WITH SPOT on forehead. Call or address W. J. BLACKBURN, La Mirada, Cal. 3

LOST—LADY'S GOLD WATCH AND CHATELaine, 25-jewel Elgin works; reward. Phone BOYLE 3128. 3

FOUND—A BUCKSKIN MULE, CAN BE had by paying damage. CHAS. S. SMITH, Arcadia, Cal. 1

LOST—NUGGET STICK PIN. REWARD. PHONE 62564. 1

MUSICAL INSTRUMENTS—For Sale, Exchange or Wanted.

FOR SALE—HURRY! If you want one of these beautiful new PIANOS, AT $143.50. It's a case of quick action.

My ready cash secured a small lot of beautiful sample pianos from a traveling representative of the factory, the largest eastern house. They are real $350 values; $142.50 cash will secure one if you come early today. Can arrange time payments. I can recommend these pianos in every way. The same identical instruments bought in any ground-floor store cost $250.

I also have two splendid player pianos which are now at less than regular $600 values.

This is the clearinghouse for all makes of pianos. Your piano money goes twice as far here. Come early today.

SAM BROWN'S PIANO EXCHANGE, Suite 606-617 Parmelee-Dohrmann Bldg., Broadway, bet. 4th and 5th. Main 391 or F9365. Call mahogany of pianos bought and sold. x1

SOMETHING DOING.

There is a set-to-date piano firm in this city cutting piano prices from $60 to $100 under prices asked by ground floor dealers, simply because their beautiful ware rooms are on the second floor, their rent saving is big. If you want a bargain in a new or used piano, don't fail to go where the bargains are. VAN SANT PIANO CO.

(Elevator cuts the price.) 3

FOR SALE—MAHOGANY PIANO PLAYER and 12 rolls music, $300 cash. This player is offered for account of sickness. Address MRS. LARAISSA, 1 DRIVE. Take Hollywood car, get off at Golden Gate ave. 2

FOR SALE—MUST DISPOSE OF $400 EQUity in $650 grand piano; a sacrifice; see it; terms suitable to any one. Call RAMONA, 1 month. Call x1

TWO NICE SPOTTED HORSES, sound and double, extra gentle for lady to drive. 966 S. LOS ANGELES ST. 1

THE FINEST KENTUCKY horse, or trade for other stock. 105 2

FOR SALE—BEAUTIFUL UPRIGHT STRAIN way piano; just like new; owner goes East; big bargain. Call at once, FORRESTER BLDG., 605 S. Broadway. x*

FOR SALE — UPRIGHT PIANO IN FINE condition; only $100 for immediate sale. Call for inspection, 618 W. FIFTH ST. x*

FOR SALE—FINE AUTO PIANO, ALMOST new, will sell at a great sacrifice. PHONE F7886, or MAIN 3429. 2

FOR SALE — A VICTOR PHONOGRAPH, mission horn, nearly new. Particulars, PHONE Red. 2

PATENTS—and Patent Agents.

JAMES T. BARKELEW, ENGINEER AND PATENT ATTORNEY. Special assistance in electrical, chemical, mining and complicated mechanical cases. 725 Central Bldg. F1866, Main 4667. FREE BOOK ON PATENTS. x*

PATENTS, TRADE-MARKS, COPYRIGHTS in all countries, and every other business in connection with inventions, etc., transacted by ST. JOHN DAY, Registered Patent Attorney, 958 Union Trust Bldg. x1

PATENTS AND TRADEMARKS SOLICITING and litigation. TOWNSEND, LYON & HACKLEY, 604 Merchants' Trust Bldg., 207 S. Broadway. Home A6191, Main 8125. x*

BECKER & BLAKESLEE, LAWYERS AND registered patent attorneys. Patent office practice and litigation. 304-5-6 Mason Opera-house Bldg. Phone A7212. x*

PATENTS AND TRADEMARKS, ALL COUNtries. A. H. LADDERS, patent lawyer and solicitor, 612 Trust Bldg., cor. 2nd and Spring. x*

PIONEER PATENT AGENCY. HAZARD & STRAUS, founded 21 years, 507 Citizens' Bk. Bldg., 3rd and Main. PATENT BOOK FREE. x*

MACHINE DESIGN, EXPERIMENTAL MAchine shop work; practical assistance on inventions. WILDENHAYN, 729 Central Bldg. M627, F286. x*

NO PATENT, NO PAY. ATTORNEY FEE not $. S. G. WELLS, 624 Germain Bldg. x*

S. E. HARPHAM GETS PATENTS, INVENtions financed, patent litigation, 25 years' experience. 617 UNION TRUST BLDG. x*

C. SEVERANCE FOR PATENTS AND trade marks. F5474. 505 Wright & Cal. Bldg. x*

MINING—

ARIZONA, CALIFORNIA, NEVADA, CORporations organized. Mining, oil, commercial. Arizona, Nevada offices; books, business meetings anywhere. Stock non-assessable. We supervise organization meetings. No delay. Resident agent, Phoenix, Ariz., free. J. R. BECKETT, Lawyer, 225 Merchants' Trust Bldg., Los Angeles. 1

FOR SALE — WHOLE CAPITALIZATION, one million shares, in incorporated mine owning in proven ground, in rich proven territory, a bargain for the right party. Address O, box 125, TIMES OFFICE. 1

MINING ENGINEER OF 25 YEARS' EXperience and who has heretofore located rich copper, gold and iron mines, wants grubstake or buy into a rich mining district. Address O, box 21, TIMES OFFICE. x*

HAVE FOR SALE A DEVELOPED MINE on the "Mother Lode," bona fide purchasers can get information and see samples of ore by applying to O, box 45, TIMES OFFICE. No agents. 6

HAVENSTOCK & STAPLES, ASSAYERS and chemists. Give correct results; location plan, sample bags. 223 W. First st. A3564, Main 4366. x*

FOR SALE—FIVE GOLD CLAIMS, MOHAVE Co., Arizona, near railroad and big mine; no shoving. Address L, box 210, TIMES OFFICE. 7

WANTED—A FULLY DEVELOPED COPper property, in Mexico; have the cash for it. Address M, box 202, TIMES BRANCH OFFICE. x*

FOR SALE — GOLD STAMP MILL, COMplete; capacity 10 tons; must sell; a bargain. MUTUAL TRUST CO., 928 O. T. Johnson Bldg. x1

ASSAYING—Rock price for short time only. Exceptional opportunity. 218 E. 12TH. x3

JACKSON HAND POWER ROCK DRILL, illustrated at ABEGG & REINHOLD'S, 117 E. Main st. Write for catalogue. x3

IRVING & CO., GOLD REFINERS AND AS-sayers. Cash for bullion. 128 N. MAIN ST. x*

ACME ASSAY OFFICE, 121½ S. BDWY. Gold, 75c; gold-silver-copper, $1.25. x*

NURSES—With Experience.

WOMAN'S HOSPITAL, 1300 S. Flower st. Exclusively for women and children; confinement cases; best of nursing. Terms to suit.

OIL PROPERTY—

FOR SALE — EXCEPTIONAL OPPORTUNITY. 160 ACRES PROVEN OIL LANDS IN VENTURA COUNTY, ADJOINING DEVELOPED PROPERTIES, SHOWING LIGHT GRAVITY OIL AND SHALLOW WELLS. PRICE FOR IMMEDIATE SALE $35 PER ACRE. TERMS IF DESIRED. ACT QUICKLY, AS THIS WILL NOT BE OPEN LONG. 'PHONE F3234. 529 I. W. HELLMAN BLDG. x4

FOR SALE—480 ACRES PATENTED OIL LANDS IN DEVIL'S DEN; 2 WELLS BORING WITHIN 1 TO 1¼ MILES. 2 IN OIL CAN DELIVER FOR FEW DAYS AT SNAP PRICE OF $35 PER ACRE. NON-RESIDENT OWNER; MUST HAVE MONEY. THIS LAND WILL BE WORTH $1000 PER ACRE WHEN ANY ONE OF THE WELLS DRILLING COMES IN. SPLENDID CHANCE FOR LITTLE MONEY. CHOATE & STUMPF, 301 PAY BLDG. A4682, MAIN 1307. x1

FOR SALE—PRODUCING PROPERTY IN HEART OF BIG OIL FIELD. THIS STATE. 27 WELLS. ANNUAL PRODUCTION 600,000 BBLS. ROOM FOR MORE WELLS. SIMMONEAU & COMPANY, 230 Security Bldg. x1 ESTABLISHED 1903.

SMALL BLOCK PAULA OIL STOCK FOR sale at 60c, a rare chance to get into a prosperous company. Stock is bound to advance. One flowing well, others coming in very soon. No debts, with plenty in the treasury. Bank references. BROWN, WALKER, SIMMONS CO., 214 Security Bldg. 3

FOR SALE—I FILED LAST YEAR ON 160 acres in Devil's Den country, which will dispose of for $500 cash. Fine prospective oil lands—right in line between McKittrick and Coalinga. Only open for a few days. 529 I. W. HELLMAN BLDG. x4

WANTED—IF YOU HAVE OIL LAND IN this State for sale or lease I would like to talk with you; am prepared to finance any legitimate oil proposition. J. BURRIS MITCHEL, F1771. 912 Security Bldg. x*

FOR SALE—I HAVE A $5000 OIL INVESTment just as safe government bonds, and for better interest, in 80 acres North Midway gusher territory, with producing well; insures a small fortune. Come in today and let me tell you about it. S. J. MATHER, 631 H. W. Hellman Bldg. A5432. 7

FOR SALE—I HOLD REASONABLE TIME option on 160 acres McKittrick land at $35; drilling near by; better than land sold this week at $60; ½ the cash will handle if you get there before sold. Address F, box 231, TIMES OFFICE. 3

WANTED—TO PURCHASE OIL LANDS. OIL LEASES. IF YOU HAVE PROVEN TERRITORY AND WANT IT DRILLED AT ONCE, SEND US PARTICULARS IMMEDIATELY, OR CALL AND SEE US. L. H. MITCHEL CO., 407 DOUGLAS BLDG. x3

FOR SALE— —OIL LEASE. 508 acres, 4 wells, produce 1000 barrels. Boarding-house; drilling outfits complete; 1-5 royalty, $25,000. MAURICE ALEXANDER, 530 Central Bldg. x*

OIL—FORTUNES ARE MADE OVER NIGHT in the Kern county oil fields. We have a good proposition on patented land. Oil on adjoining section. KERN CITY REALTY CO., Kern, Cal. x3

WANTED—RELIABLE PARTY WITH WIDE acquaintance to assist in forming company on valuable property. We have the lease; $1000 will take quarter interest before organization. Large profit assured. Call 901 STORY BLDG. x1

OIL. WE HAVE A FEW MORE 40-ACRE tracts to lease at 1-5 royalty. These are all within the proven zone. See KENNEDY & CO., 240 Byrne Bldg. Phone F2542; Main 5750. 2

FOR SALE—I WILL MAKE A VERY LIBeral proposition to right party. Must begin drilling at once. EDWARD C. DIETER, 703 Security. x3

OIL LAND, 2 MILES FROM FAMOUS LAKEview gusher, for lease on ¼ royalty, with purchase clause. O. A. LANK, 725 Gaske Bldg. Main 4534. x3

OIL LEASE FOR SALE. 500 ACRES, PRODucing 500 barrels 23 gravity oil per month. Price $12,000. L. P. BROWNE, Santa Paula, Cal. x*

FOR SALE—A STANDARD DRILLING RIG, also portable (Demster, No. 4,) rig, both steam and gasoline power. See 3 st. DUNCAN, 123 S. Broadway. 1

HANDLING FOR A FRIEND 80 ACRES choice oil land; want to meet principals with money. Address O, box 4, TIMES OFFICE. 2

HAVE 80 ACRES OF PROVEN OIL LAND, wells on ALL adjoining land; price 18 right. F. M. GARRISON, Hollenbeck Hotel. x3

FOR OIL LANDS, LEASES AND INVESTments see HUNTER-FORD CO., 536-38 H. W. Hellman Bldg., Los Angeles, Cal. x2

THIRTY-YEAR OIL LEASE FOR SALE, proven territory; 1 old well; price $2500. I. P. BROWNE, Santa Paula, Cal. 28

ATTORNEYS—and Counselors-at-Law.

MECKER LAW AND COLLECTION AGENCY. We Work Everywhere. Our methods are based on the results of handling 20,000 claims. Your old, slow or delinquent accounts or notes get worse with age. Place them with us now and we will get you real money. Don't delay. Next week may be too late. Established 1896. No fee without success. 'Phones A1232, Main 8232. 430-431-432 HENNE BLDG., 127 W. THIRD. x*

DAMAGE SUITS, ATTACHMENTS, ESTATES, marriage laws, property rights adjusted. Attorney and notary in office. CITIZENS' LAW & CLAIM AGENCY, 211 Citizens' Nat. Bank Bldg., 3rd and Main. Both telephones. 6

FREE CONSULTATION. EXPERIENCED attorneys. Marriage Laws, Mortgages Foreclosed. Damage Cases. Practice all Courts. Fees Satisfactory. LEGAL ADJUSTMENT ASSOCIATION, 236 Bradbury Bldg., Third and Broadway. 1

LOS ANGELES LAW AND COLLECTION Co. Damage suits, foreclosures, liens, marriage laws, divorce, etc. Consultation free. No fee without success. Attorneys, notary. Fourth and Broadway. Suite 613, Grant Bldg.

CONSULTATION, ADVICE FREE; ESTATES, accidents, family difficulties; consult us and save money; experienced, reliable. Law and Investigation Bureau, suite 114 SECURITY BLDG. 5th & Spring. 21

DIVORCE LAWS A SPECIALTY, COSTS $12, in installments. No publicity. Consultation free. 523 CHAMBER OF COMMERCE. x*

DIVORCE LAWS EXPLAINED, ADVICE free; costs $11; no fee without success. 122 W. THIRD ST. Office 221, 2 to 4 p.m. x*

OLD BILLS COLLECTED BY R. G. ROBerts, 501 Mason Bldg. F2890, Main 3015. x*

MASSAGE—and Other Baths.

Rate in this classification 2c per word Daily and Sunday, minimum charge 15 words.

NAUHEIM TREATMENT, ELECTRIC LIGHT baths, Swedish massage, vibration, curative and corrective gymnastics; (instruction given) 1407 S. HOPE ST. Home B4879, M. 1521. x*

"HYGIEA," A SANATORIUM AND SCHOOL for external refreshment and physical development by modern therapy. Phones MAIN 3821, B-4878. x*

MRS. ANDERSON, 1249½ S. FLOWER. Treatment for colds, rheumatism, nervousness. Open daily till 9 p.m. PHONE F4732. 1

MISS PIERPONT, GRADUATE MASSEUSE, medicated vapor baths, refined patronage solicited only. 232 S. HILL ST., room 1-2. x*

HELEN AMES, LATE OF WASHINGTON, D. C., manicuring and hygienic treatments, including a secret. 414 S. Main, room 6. x*

BATHS AND ELECTRIC TREATMENT, 218 S. BROADWAY, room 220, 10 to 9. 7

BATHS, CHIROPODY. HOTEL LOUISE, 120 S. Broadway. 1

GOVERNMENT LANDS—and Land Scrip.

WHY PAY $200 AN ACRE FOR LAND WHEN you can get 160 acres of better land right in Los Angeles country for $160. For further particulars please see ERIKSON & CO., 105 W. Sixth st., ground floor. x*

HOMESEEKERS LOCATED ON THE BEST Colorado River land, opening June 15. 608 CHAMBER OF COMMERCE BLDG. A3622. 1

DENTISTS—and Dental Parlors.

SCHIFFMAN DENTAL CO.— 107 N. Spring st. Painless extracting, filling, crown and bridge work, flexible rubber plates. Pure gold fillings, 75c up; all other fillings, 50c up. Cleaning teeth, 50c up; 22-carat gold crowns and bridge work, $2.50 up; partial plates, $2 up; full set, $3.50 up. Open Sunday forenoons. x*

SEWING MACHINES—New and Second-Hand.

FINE WHEELER AND WILSON DROPhead sewing machine; must sell. 1042 GEORGIA ST. 3

FOR SALE—Merchandise—Special Bargains.

BOILERS—and Boilermakers.

L. A. BOILER WORKS, MFGS OF BOILers and tanks. Special attention to repair

Ask us about the low round trip rates to eastern points. Sale dates April 6, 7, 8, May 11, 12, 13, 14, 25, 26, 27; also certain dates during June, July, August and September.

Scenic Highway
through the
Land of Fortune

No train service in the country is superior to that afforded by the five fast daily fliers to the East over the

Northern Pacific Ry

It costs no more to go via Portland, Tacoma, Seattle, the beautiful Puget Sound, through the Majestic Cascades and via Spokane.

Through Drawing room and Tourist Sleeping Cars daily to Minneapolis, St. Paul, Chicago, Kansas City and St. Louis. Through Drawing room Sleeping Car daily to Duluth and Superior. A la carte dining car service all the way. Particulars of fares, service and train time from either of our California offices.

T. K. STATELER, General Agent, 685 Market Street, San Francisco

NORTHERN PACIFIC — YELLOWSTONE PARK LINE

G. W. McCASKEY, General Agent, 631 S. Spring St., Los Angeles

Cal 2

Schools and Colleges.

Business College
The Isaac S. Woodbury

Fifth Floor Hamburger Bldg., Los Angeles; 100 feet above street-noise and dust. Oldest and foremost in the Southwest. Enter any time. Apply for Catalog—26TH YEAR. F1850, Main 2305. Elevator entrance, 320 W. 8th, same as library.

Marlborough Preparatory School
636 West Adams Street

Between Chester Place and Figueroa St. Conveyance with teacher will be provided when necessary.
For Girls Under Fourteen.
Careful home training, constant advancement, irrespective of grade limit.
Physical development a specialty. Grounds adapted to freedom of outdoor life.
Telephones West 1218 and 32209.
MISS LINDLEY, Principal.

Marlborough School for Girls
865 West 23rd Street

Spring term begins February 9th. Certificate admits to colleges. Pupils under 14 not received.
References from school last attended absolutely necessary if applicant is unknown to the principals.
Weekly lectures in French, with stereopticon, by Mons. Jacquard Auslair of the French Alliance.
Catalogues sent on application.
MRS. GEORGE A. CASWELL, Principal.
MISS GRACE WILTSHIRE, Associate Principal.

Girls' Collegiate School
Casa de Rosas
Adams and Hoover Streets
Upper School
Miss Parsons and Miss Dennen, Principals.
Lower School
949 W. Adams Street
Opposite Casa de Rosas
Miss Thomas and Miss Musgrove, Principals.

Miss Wing's School

Day and Boarding. Spring term opens April 4. All departments. Public school curriculum followed and special courses. Small classes. Private tutoring for all branches afternoons and evenings. Phones 32144, West 3841. Miss Ethelwyn Wing, M.A., Prin.

California School for Boys
Boarding and day. Military drill. Sloyd, gymnasium, three-acre athletic field. 1943-53 Loveland Ave.
N. WILLIAM BRICK, M.A.,
Home 29673. Principal.

The Maryland School
720 BEACON ST.

All departments and kindergarten. Individual instruction. Spring term opens March 28.
F. A. BARR. C. GOUGH, Prin.

STORAGE—All Sorts.

TO LET—LARGE PRIVATE LOCKED IRON rooms for furniture, etc., $1.50 and $2 per month; trunks, boxes, etc., 25c and 50c. Open vans, per day, 75c; per hour, 25c. We pack and ship household goods everywhere at reduced rates. COLYEAR'S VAN & STORAGE CO., office 509-11 S. Main st. Warehouse, 615-17 San Pedro st. 'Phones F3171; Main 1117. x*

TO LET—THE L. A. VAN, TRUCK & STORage Co.'s private rooms for storage, and the largest vans for moving household goods, pianos, etc. Warehouse, 514 LINDEN ST., near 9th st. and Central ave. 'Phones F4674, Main 173. R. H. DUNSTON, prop. x*

TO LET — HOUSEHOLD GOODS PACKED, MOVED IN "THE BIG RED VANS," SHIPPED, STORED IN CLEAN WAREHOUSES, PRIVATE ROOMS. COAL AND WOOD. BOTH PHONES. SHATTUCK & NIMMO, 139 E. SIXTH. x*

DETECTIVE AGENCIES—and Detectives.

ELMS DETECTIVE AGENCY WILL UNdertake all legitimate detective work intrusted to it by corporations, attorneys or individuals, correspondence everywhere; every best of references. Established 1887. Office WILSON BLDG., Los Angeles, Cal. x*

PRIVATE INVESTIGATION MADE IN OR out of city. If you wish results see me, as I do the work personally. Address P.O. BOX 924. 2

PACIFIC SECRET SERVICE BUREAU, 605 Merchants Trust Bldg. Phone Main 8287. Detective work performed for individuals and corporations. Correspondence solicited. 4

EXPERIENCED LADY DETECTIVE WISHes a few more cases. Results sure and rates very reasonable. 'PHONE 28639, HOME. x3

MACHINERY—and Mechanical Arts.

FOR SALE—ERIE BOILER TUBE BLOWers, and Austin Steam Separators, both horizontal and vertical. All the above at less than cost. Address BAKER IRON WORKS, 222-224 East Second st., Los Angeles. x*

WANTED — FOR AUTO BODY FACTORY, large trimmer's rolls; blacksmith's power hammer; also shaper and tenanter for machine room. COR. 8TH AND ALAMEDA STS. Tel. 24591. x3

FOR SALE — ONE GENERAL ELECTRIC motor, with auto starter, 1-phase, 725 revolutions; guarantees 40 H.P. MILLER HIVE & BOX CO., 207 N. Ave. 18. 2

FOR SALE—2 TO 12 H.P. GAS ENGINE IN splendid condition at a great bargain for quick sale; going away. Home phone 52697. 1211 W. 11TH ST. 1

FOR SALE—50 H.P. DISTILLATE ENGINE at a bargain. S. D. STURGIS & BROS., 719-721 East 1st st. Broadway 6681. x*

ASSAYING—

R. A. PEREZ, ASSAYER, CHEMIST AND metallurgist, highest references. Established 1881. 139 MAIN. x*

MORGAN & CO., GOLD AND SILVER REfiners. Cash for ore and bullion. 327 S. MAIN. x*

TEACH PRACTICAL ASSAYING. CYAnide, etc. 121½ S. BROADWAY, room 4. x*

IRVING & CO., GOLD REFINERS AND Assayers, cash for bullion. 128 N. MAIN. x*

ACME ASSAY OFFICE, 121½ S. BDWY. Gold, 75c; gold-silver-copper, $1.25. x*

EASLEY & BOAGE, ASSAYERS, CHEMists and Metallurgists. 117 E. 1ST ST. x*

Sealds BUSINESS COLLEGE

Now in its new home, N.E. Cor. 8th and Hill sts. Entrance on 8th st. F6700, Main 611. Call and see the finest room in the State.

The Brownsberger Commercial College
953-957 W. 7th St.

Enrollments Daily, New Catalogue.
Both Phones. F. Brownsberger, Pres

Harvard School (Military)

Western Ave. Boarding and day pupils. 16-acre athletic field. Manual training shops. Detailed U. S. army officer. Men teachers. Accredited to the Universities. Write for illustrated catalogue. Tel. 72147.
Grenville C. Emery, Litt. D., Head Master.

Kennard's Polytechnic Business College
1029 So. Grand Ave.

Most select. Most thorough. Lowest rates.

L.A. BUSINESS COLLEGE

SHIPPING.

PORT LOS ANGELES, SAN PEDRO.

ARRIVED—THURSDAY, MARCH 31.

Steamship President, Capt. Cousins, from San Diego.
Steamer Doris, Capt. Olsen, from Gray's Harbor, via Redondo.
Steamer Tahoe, Capt. Paulsen, four days from Willapa Harbor, via San Francisco.
Steamer Westerner, Capt. Kelly, five days from Gray's Harbor.
Steamer Fair Oaks, Capt. Johnson, from San Diego.
Steamer William H. Murphy, Capt. Corning, from Aberdeen, via Redondo.
Schooner Columbia, Capt. Sprague, eleven days from Everett.

SAILED—THURSDAY, MARCH 31.

Steamship President, Capt. Cousins, for Seattle, via Redondo and San Francisco.
Steamer Redondo, Capt. Bandegaard, for Coos Bay, via San Francisco.
Steamer Shasta, Capt. Hansen, for Bellingham.
Steamer James S. Higgins, Capt. Higgins, for Port Bragg, via San Francisco.

IN PORT.

Steamer Tahoe, S. P. slip.
Steamer Doris, S. P. slip.
Steamer Westerner, South. Cal. L. Co. wharf.
Steamer Fair Oaks, S. P. wharf.
Steamer William H. Murphy, Pac. L. Co. wharf.
Steamer Bee, S. P. slip.
Steamer San Gabriel, Kerckhoff-Cuzner wharf.
Steamer Wellesley, Consolidated wharf.
Steamer Santa Barbara, Kerckhoff-Cuzner wharf.
German steamer Augustus, S. P. wharf.
Steamer Jim Butler, Salt Lake wharf.
Steamer Yosemite, S. P. slip.
Steamer Homer, North Pacific wharf.
U. S. revenue cutter Ferry, inner harbor.
Steamer Redondo, Capt. Bandegaard, for Coos Bay, via San Francisco.
Steamer Shasta, Capt. Hansen, for Bellingham.
Steamer James S. Higgins, Capt. Higgins, for Port Bragg, via San Francisco.

IN PORT.

Steamer Tahoe, S. P. slip.
Steamer Doris, S. P. slip.
Steamer Westerner, South. Cal. L. Co. wharf.
Steamer Fair Oaks, S. P. wharf.
Steamer William H. Murphy, Pac. L. Co. wharf.
Steamer Bee, S. P. slip.
Steamer San Gabriel, Kerckhoff-Cuzner wharf.
Steamer Wellesley, Consolidated wharf.
Steamer Santa Barbara, Kerckhoff-Cuzner wharf.
German steamer Augustus, S. P. wharf.
Steamer Jim Butler, Salt Lake wharf.
Steamer Yosemite, S. P. slip.
Steamer Homer, North Pacific wharf.
U. S. revenue cutter Ferry, inner harbor.
Barkentine John C. Meyer, S. P. L. Co. wharf.
Steamer Calistin, Banning wharf.
Steamer Hermosa, S. P. wharf.
Dredger Long Beach, Wilmington.
Dredger Pacific, outer harbor.
U.S. dredger San Pedro, turning basin.
Schooner Winslow, S. P. slip.
Schooner Salem, South. Cal. wharf.
Schooner Ludlow, E. K. Wood wharf.
Schooner Golden Shore, S. P. slip.
Schooner Blakeley, Consolidated wharf.
Schooner Fearless, E. K. Wood wharf.
Schooner Sadie, Kerckhoff-Cuzner wharf.
Schooner W. J. Patterson, Salt Lake wharf.
Schooner A. M. Baxter, E. K. Wood wharf.
Schooner W. F. Garms, S. P. slip.
Schooner Columbia, S. P. slip.

TO SAIL—FRIDAY, APRIL 1

American steamer Homer, Capt. Doris, for Manzanillo, Mex., via San Diego.

ON WAY TO THIS PORT.

Steamship Governor, from Seattle, via Redondo and San Francisco.
Steamer George W. Elder, from Portland via San Francisco.
Steamship Santa Rosa, from San Francisco via Redondo.
Steamer Vanguard, from Eureka.
Steamer Coos Bay, from San Francisco and way ports.
Steamer Francis H. Leggett, from Astoria.
Steamer Katherine, from Eureka, via San Francisco.
Steamer Raymond, from Aberdeen, via San Francisco.
Steamer Centralia, from Gray's Harbor, via San Francisco.
Barkentine Kohala, from Eagle Harbor.
Schooner Bangor, from Bellingham.
Schooner Comet, from Gray's Harbor.
Schooner Ethel Zane, from Tacoma.
Schooner Fred J. Wood, from Bellingham.
Schooner Oceania Vance, from Marshfield.
Schooner Eric, from Aberdeen.
Schooner Reliance, from Tacoma.
Schooner Ruth E. Godfrey, from Tacoma.
Schooner Comet, from Aberdeen.
Schooner Louise, from Umpqua River.
Schooner C. A. Thayer, from Hoquiam.

COMING FROM FOREIGN PORTS.

British steamer Russia Dollar, at Shanghai loading.
British ship Glenholm, Capt. Williams, loading at Antwerp.
German steamer Watan, from Antwerp, sailed February 12.
British ship Dalgonar, Capt. Shiator, 2000 tons, at Newcastle, Eng., loading.

Tide Table for San Pedro.

		High	Low
Friday,	April 1		7:37 a.m.
Saturday,	" 2	0:35 a.m.	7:59 a.m.
Sunday,	" 3	2:26 a.m.	10:03 a.m.
Monday,	" 4	3:56 a.m.	11:56 a.m.
		7:47 p.m.	11:54 p.m.
Tuesday,	" 5	5:18 a.m.	12:35 p.m.
		7:28 p.m.	
Wednesday,	" 6	6:16 a.m.	0:52 a.m.
		7:39 p.m.	1:13 p.m.
Thursday,	" 7	7:26 a.m.	1:42 p.m.
		8:13 p.m.	1:56 p.m.

Port Items.

The Pacific Coast Company's steamship President, Capt. Cousins, arrived this morning from San Diego. After taking passengers and freight she cleared for Seattle, via Redondo and Santa Barbara.

After discharging 250,000 feet of lumber for wholesalers at Redondo, the steamer Doris, Capt. Olsen, arrived here today, carrying 600,000 feet.

The torpedo boats Goldsborough and Paul Jones have cleared for San Diego to-anal.

The steamer Tahoe, Capt. Paulsen, arrived this morning from Willapa Harbor, via San Francisco, with a full cargo for various consignees.

The steamer Centralia, Capt. Hridson, is due tomorrow from Gray's Harbor, via San Francisco, carrying passengers and 1,000,000 feet of lumber.

The schooner Columbia, Capt. Sprague, arrived this morning, out eleven days from Everett, bringing 1,250,000 feet of lumber for the Pacific Lumber Company, and 450,000 feet of lumber and 350,000 feet of laths for the Duffy Lumber Company of Los Angeles.

The schooner C. A. Thayer has sailed from Hoquiam, carrying 575,000 feet of lumber consigned to the E. K. Wood Lumber Company.

The steamer Westerner, Capt. Kelly, arrived here from Gray's Harbor, with 1,000,000 feet of lumber for the San Pedro Lumber Company, and 250,000 feet for the Southern California Lumber Company. She has 250,000 feet consigned to dealers at Redondo.

SAN FRANCISCO, March 31.—Sailed: Steamer San Rose, San Diego. Arrived: Steamer Roanoke, San Pedro; steamer Carlos, San Pedro; steamer Cascadia, San Pedro.

REDONDO BEACH.

ARRIVED—THURSDAY, MARCH 31.

Steamship President, Capt. Cousins, from San Diego.
Steamer George Loomis, Capt. Smith, from San Diego, via San Pedro.

SAILED—THURSDAY, MARCH 31.

Steamship President, Capt. Cousins, for Seattle.
Steamer George Loomis, Capt. Smith, for Point Richmond.
Steamer W. H. Murphy, for San Pedro.

IN PORT—THURSDAY, MARCH 31.

Tug Redondo, wharf No. 1.
Schooner Mahoning, wharf No. 2.
Steamer Nan Smith, wharf No. 3.

MIDWAY Today's Best Offering In OIL

Our first offering of 40,000 shares at 5 cents a share has been over-subscribed. We can fill no more orders at that figure.

40,000 shares are now offered at 8 cents
40,000 shares will be offered at 10 cents

Orders are being rapidly taken at Eight Cents. We reserve the right to reject subscriptions in excess of the allotment named. Your quick acceptance of this offer will give you part ownership in a new oil company to be incorporated with small capitalization, to operate as owners of 80 acres in Section 20-31-24, one of the choicest locations in the great Midway field.

8 PRE-INCORPORATION STOCK AT CENTS A SHARE

Our company will be incorporated under the name of the *Midway Provident Oil Co.* Papers go forward this week, and we shall organize and be ready for field work next week. The company will start with 80 acres of land, drilling equipment to the value of over $4000, funds in the treasury, and no debts. Drilling will begin at once and will not stop until we have brought in our first well.

This offering is for cash.
No reservations accepted.

Decide quickly how many shares you will take. Come early, or mail your subscription with remittance by first mail. Make all checks payable and address all communications to

F. B. WOODRUFF, Atty. for Incorporators

525 Central Bldg., Sixth & Main, Los Angeles Cal. HOME PHONE F 2128

THE CITY IN BRIEF

"April foolishness!"

TODAY AND TONIGHT.

THEATERS.

Auditorium—"The Transformation"..... 8:15 p.m.
Belasco—"The Garden of Lies"..... 8:15 p.m.
Burbank—"Merely Mary Ann"..... 8:15 p.m.
Grand—"Carmen"..... 8:15 p.m.
Mason—"Your Humble Servant"..... 8:15 p.m.
Orpheum—Vaudeville .....2:15 and 8:15 p.m.
Los Angeles—Vaudeville .....2:15 and 8:15 p.m.

BASEBALL.

At Vernon—Los Angeles vs. Vernon... 3:30 p.m.

FREE LECTURE.

San Joaquin Valley—Free information given in talks and by exhibitions of prehistoric views, daily, at No. 141 South Spring street, at..... 3 p.m.

"THE LAND AND ITS FATNESS."

Permanent exhibit at the Chamber of Commerce building on Broadway.

BUREAU OF INFORMATION.

Times Branch Office, No. 311 South Spring street.

NEWS AND BUSINESS.

Social Side of Church.

The Conversational Club of the Young Woman's Christian Association will meet tonight at 8 o'clock. The subject for the evening will be "The Church and Its Social Mission."

W.R.C. Social.

Uncle Sam W.R.C. will hold a monthly social tomorrow evening in Garfield Hall, Walker Theater building. Cards and dancing will be a feature, and refreshments will be served.

Girl Skater's Wrist Shattered.

Ida Roberts of No. 1328½ South Main street sustained a Colles fracture of the right wrist in a fall while skating at Eighteenth and South Main streets last evening. She was treated in the Receiving Hospital.

"The White Lie."

The Sabbath services at Temple B'nai B'rith will be held this (Friday) evening at 8 o'clock, and tomorrow morning at 10:30 o'clock. The rabbi, Dr. S. Reet, will conduct the services, and will deliver a discourse this evening on the subject, "The White Lie."

Moves to His Own Building.

James P. Burns, the shoe man, now occupies more convenient and commodious quarters in his own building, at No. 525 South Broadway, which has been fitted up with an attractive entrance and model show windows.

Banquet for Employees.

The firm members of Mullen & Bluett entertained their seventy employes at a banquet at the Hayward yesterday evening. After the dinner the entire party enjoyed the evening's performance at the Burbank.

Coast Line Trip.

The Chamber of Commerce Excursion Committee is planning an attractive trip up the Coast Line, May 4, or thereabouts. The plan is to make brief visits at all the towns along the route as far as San Luis Obispo. The trip will take four days, and the round-trip fare will be $32.

Thief in Her Room.

Miss Bessie Wine of No. 1115 Wall street yesterday reported to the police the theft of numerous small articles of value from her room. During her absence a sneak thief gained entrance to the room by means of a pass key and stole her purse, containing $2.50, a gold watch and a pair of gloves.

For Surf Bathing.

Lieut. Leeds, Engineering Corps, U. S.A., has received an application from W. H. Reider of Long Beach for permission to erect a surf-bathing station at the foot of Golden avenue in that city. Objections based on the allegation that the proposed building might interfere with navigation will be received at the Engineer's office up to April 6.

Trolley Resumption.

The completion of the East Main-street bridge has made it possible for the Los Angeles Railway Company to resume the service of the West Eleventh-street and East Main-street car lines, and beginning tomorrow the line to Eastlake Park will be open. The new bridge will be crossed by a double track, and the service on the line will be facilitated accordingly.

Decision Affirmed.

The Second District Court of Appeals handed down a decision yesterday in the case of Kyethaber Lumber Company against the Consolidated Lumber Company. The decision of the Superior Court of San Bernardino county in favor of the plaintiff is affirmed. The original action was to recover on an alleged overcharge.

Wreck Window for Trifle.

In order to secure five 50-cent pieces, a sneak thief shattered a big plate glass window in front of the Queen Hand-made Lace Company at No. 403 West Eighth street, early yesterday morning. The damage was reported to the police by R. N. and J. N. Lago, the proprietors. According to their story, they had placed the half-dollar pieces in the window as an advertisement and some thief attracted by the display, threw a stone, shattering the glass, valued at $100.

For the Harbor Bonds.

George H. Stewart, head of the Campaign Committee, which has been organized to boost for the harbor and power-bond election, will soon get the members of the committee together. Associated with Chairman Stewart will be the presidents of the Chamber of Commerce, Merchants' and Manufacturers' Association, Municipal League, Jobbers' Association, the water and harbor commissioners, the members of the Board of Public Works, and John Anderson of San Pedro and F. S. Cary of Wilmington.

Records Show Prosperity.

The progress and prosperity of Los Angeles county is being daily illustrated by the business transacted in the office of County Recorder Logan. The increase in the number of instruments handled is astonishing. In March, 1908, 5746 documents were filed. In the same month a year ago there were 10,605 instruments spread on the records. During the past month the total was 12,936. This is an increase of 46 per cent. in two years and of 17 per cent. since last year. As an indication of the work being done, it was pointed out that 300 documents were filed in one hour yesterday. This was at the rate of one every twelve seconds. "No other county in the country can show a record like this nor such a remarkable increase in business," said

BURNING ISSUE.

WOMEN IN ON BALLOT BATTLE

RALLY TO DEFENSE OF ANNANDALE SCHOOL TRUSTEES.

Fight on Miss Mary Foy "Because She Is a Woman," Starts Warfare in Suburbs—Members of Fair Sex Take Stump at Mass Meeting, and Argue in Her Behalf.

Women are on the warpath in the Annandale school district, which takes in a large slice of the territory about Garvanza, Eagle Rock, San Rafael Heights and adjacent country, and today they propose to take an active part in a battle of the ballots even if they cannot vote. The voters of the district are to elect two members of the district School Board, but the main fight is being waged against the election of Miss Mary Foy, who has just finished serving four months of an unexpired term to which she had been appointed.

There are two tickets in the field, one bearing the names of Miss Foy and W. F. White (incumbents) and the other the names of R. A. Throop and A. C. Davis. There is one remaining member of the board whose term does not expire, Rev. George M. Teel. The supporters of Miss Foy declare that the opposition to her is based upon the ground that she is a woman, and in consequence the women of the district have taken up the fight in her behalf. Last night there was a mass meeting called in her interest at Turner Hall, Avenue 64 and Eagle Rock avenue, and about one hundred members of the fair sex were on hand to cheer Miss Foy on to victory.

Mrs. Clara Shortridge Foltz, the woman attorney, was among those present, and she made a ringing address, appealing for the support of the men for Miss Foy at the polls today. The opposing candidates were also in the hall, and Mrs. Foltz took occasion to pay her respects to them in plain English. She pleaded for woman's representation on the School Board, and among other things said:

"If you men want the schools run properly, you must have women to do it. There are a few old fogies left who do not believe in women lawyers or women physicians, but they are simply back numbers. Women seem to be disqualified for holding any public office whenever there is a salary attached to it, but we are all right for appointment to positions that are complimentary. It is easier for some women to remain at home and wait for you men to bring home money to them, and a good many women know how to hold down that kind of a job." She made a strong plea for Miss Foy, who she announced was studying law, "and," said Mrs. Foltz, "when she gets admitted to practice, you watch and see some of the men lawyers hitting for the woods."

Considerable ill feeling has been engendered, as it is claimed that the opposition to Miss Foy kept secret their intention to place another ticket in the field. Circulars were distributed throughout the district yesterday asking for votes for Messrs. Throop and Davis, the appeal being signed by R. C. Daniels, Purley Wright, William Scheupper and Charles G. Weaver. Daniels is a teacher in the Los Angeles Polytechnic School. Candidate Davis drives a wagon for the Fifth Street store, and Candidate Throop is connected with the teaming department of the R. A. Baker Cement Company.

Miss Foy also addressed a meeting last night, setting forth her ideas in regard to the management of the schools, her interest in playgrounds for the children, and her opposition to corporal punishment. She declared that she stands for a progressive policy and an economical administration that will not impair the educational facilities of the district. The voting today will be at the Annandale school house. There are five schools in the district.

By the terms of a treaty just concluded between the Mexican Foreign Office and the British Foreign Office, England and Mexico have equal rights in the navigation of the rivers that form the boundary between Yucatan and British Honduras.

BREVITIES.

James P. Burns has leased the five-story building at 525 South Broadway for a period of ten years, and has moved his 445 South Broadway store to that address. This will be his principal store, and he will continue the Spring-street store as usual.

For linotype machine composition, all faces and measures, at reduced prices, apply to The Times Linotype School, corner San Fernando and College streets; telephone Main 8200. Students wanted to learn operating; good trade; salaries high.

Automobilists are invited to examine our new stock of Auto Dusters. All the latest materials from linens to silks and gaberdines are here. Sizes up to 50. Extra big values at $2.00 to $20.00. Harris & Frank, 437-443 S. Spring st.

To Let—Office space and desk room also commodious quarters for exhibition purposes in the Times Branch Office, ground floor, [illegible]-533 S. Spring St. Central location, fine hardwood finish throughout. Apply on premises.

Replies to The Times Want Ads, addressed to the Branch Office, No. 531 South Spring, may be left for delivery at the Main Office. They will be promptly sent to the Branch Office.

Southern California Standard Guide Book, by the Los Angeles Times. Price $1; by mail, 10c extra. Address Times-Mirror Printing and Binding House, 119 N. Broadway, Los Angeles.

Headquarters for tourists and all others to get best meal in city for 25 cents, both at Hotel Rosslyn and Natick House, Sunday evening dinners 25 cents. Hart Bros., Props.

C. C. Logan, M.D., oculist, removed to Suite 600-602 Grant Bldg., Fourth and Broadway.

Dr. Garfield, optician, 417 Grant Bldg. Artificial eyes. Delany's, 309 Spring.

VITAL RECORD.

MARRIAGE LICENSES.

The following marriage licenses were issued yesterday. Name and age given.

CARANZANO—COURTAIL. Luis Caranzano, 40; Hortense Courtail, 40.
CRARY—PETERSON. George Crary, 43; Olga J. Peterson, 36.
DAWSON—BARTLETT. Clinton E. Dawson, 46; Carice Bartlett, 36.
HOSKINSON—MORGAN. George W. Hoskinson, 25; Jeanette Morgan, 27.
JONES—MOURER. Richard S. Jones, 21; Nellie E. Mourer, 20.

BIRTHS.

Names, sex, place and date of birth.

CAGE. Eva and Harry. Boy. 906 Valencia. March 27.
PETERSON. May and George. Daughter. 3611 Montclaire. March 30.
SHERMAN. G. W. Daughter. 4615 South Park avenue. March 27.

DIVORCE SUITS FILED.

BAUGH, Elizabeth Maily against Harry Allen.
BROWN. Anna L. against Thomas L.
BUNDY. Mabel S. against Harry B.
DAWSON. Annie B. against James R.
FINLEY. Emily M. against Charles H.
GIBSON. Francis B. against Annis Laura.
JAY. Mary against Mark.
TAYLOR. Nannie K. against Jesse James.

OFFICIAL DEATH LIST.

Name and place of death—	Age.	Date.
HOWELL, Dr. D. F. Los Angeles	47	29
LAWLER, James. Los Angeles	59	30
M'LEAN, Neil T. Los Angeles	35	30
MOZON, D. Los Angeles	55	30
SAMANIEGO, [illegible]	32	31

Greatest Watch Values in Los Angeles are at the Geneva Today

The Geneva proves its value-giving ability again today by offering the most exceptional watch values in the city. It's the sale of the J. P. Trafton wholesale stock.

These values are positively unapproachable under ordinary conditions. Take advantage of them today.

MEN'S 20-year gold-filled open face watch; 12 or 16 size, Elgin or Waltham movement; regular $12.00; now $9.00

LADIES' 20-year gold-filled hunting case watch, Elgin or Waltham movement; regular $14.00, now $11.35

MEN'S 12 or 16-size hunting style watch, 20-year gold filled; Elgin or Waltham movement. Regular $15.00, now $11.85

Eyes tested free by the Geneva expert optician.

GENEVA WATCH AND OPTICAL CO.
305 South Broadway

PEERLESS BREW
The Beer for You
Pure and healthful. Our own brand. Delivered to your home. If bottles are returned the price is.... $1.20 Per Dozen Quarts
Southern California Wine Co.
Phones—Ex. 16; 10104; Main 332.
518 SO. MAIN STREET.

"The Exclusive Specialty House"
Myer Siegel & Co.
251-255 South Broadway.

Girls' 2 Piece Middy Suits
Sizes 8 to 14 years. Special on sale today at $6.00
Made of white and colored Linene Chambray or Galatea, a very stylish model, and made for service.

Girls' and Misses' Trimmed Hats
We show a most unusual selection of Children's Hats.
SPECIAL—A Dolly Varden model, in rough straw, trimmed with ribbon, foliage or flowers, suitable for 8 to 10 years. Sale at..... $2.95

"Seigel's for Women's and Children's Wear"

DEATHS.

With Funeral Announcements.

ANDERSON. In this city, Thursday, March 31, Mary, beloved wife of F. E. Anderson, a native of Maryland, aged 59 years. Funeral from late residence, No. 5101 South Main street, Saturday, April 2, at 10 a.m. Friends invited.

BOWERSOCK. In Los Angeles, March 30, Charles A. Bowersock, aged 43 years, a member of Aerie No. 102, F.O.E., East Gate Lodge, No. 286, F. & A. M., and of the Order of Railway Conductors, No. 502. Funeral from the chapel of Pierce Bros. & Co., No. 359 South Flower street, April 1 at 2:30 p.m. Services conducted by the brothers of the F.O.E. Interment, I.O.O.F. Cemetery. (Eastern papers please copy.)

FRYE. In this city, March 30, Lava Frye, aged 46 years, beloved wife of J. F. Frye. Funeral from the First Methodist Church April 1 at 2:30 p.m.

GILMORE. In this city, March 31, 1910, Edward Watson Gilmore, aged 61 years. Funeral services will be held at residence, No. 2007 Ocean View avenue, Saturday at 10 a.m. Intimate friends invited. Interment, Hollywood Cemetery.

HOUSTON. In this city, March 31, Louis Houston, aged 72 years. Funeral Saturday at 3 o'clock from Sutch's funeral chapel, No. 842 Figueroa street. Friends invited.

POUNDER. At his residence, No. 902 South Bonnie Brae, Thursday, March 31, 1910, George A. Pounder, beloved husband of Lottie Pounder, and uncle of Mrs. Elsie Brodersen, native of Wisconsin, aged 50 years, 8 months and 24 days.

PORRENTI. In this city, March 31, Peete Porrenti. Friends are requested to call at the parlors of Pierce Bros. & Co., undertakers, No. 359 South Flower street. Funeral notice later.

STAPLES. At Playa Del Rey, March 30, William Francis, aged 77 years, beloved husband of Lizzie J. Staples, father of Frank A. Staples and Mrs. Fannie S. Harris of Playa Del Rey, brother of Miss Hortense Staples of Clifton, Va. Funeral Friday, 2:30 p.m., from parlors of Bresee Brothers & Todd, corner Main and Ashland. Ocean Park, by car to Los Angeles Crematory, where services will be held at 3:30 p.m., under the auspices of the Ocean Park Masonic lodge.

SWINSON. At her residence, 1514 Reid street, March 30, 1910, Catherine Swinson, mother of Mrs. L. W. Marcey. Funeral services will be held at the chapel of Bresee Brothers, 355 South Figueroa street, Friday at 10:30 a.m. Interment at Rosedale Cemetery.

TESCH. Robert, beloved husband of Clara Tesch. Funeral 10 a.m., April 1, at the residence, No. 2200 Rogers avenue. Interment, Forest Lawn Cemetery.

WADE. In this city, March 30, Jack Wade, aged 19 years. Funeral from the chapel of Pierce Bros. & Co., 359-361 South Flower street, April 2 at 10 a.m. Interment, Rosedale Cemetery.

WHITE. At her home, No. 1807 Arlington street, March 30, 1910, Charlotte O., widow of the late Judge B. H. White, of Clarendon, Tex., aged 57 years. Funeral from the chapel of Robert L. Garrett & Co., No. 1327 South Flower street, Friday, April 1, at 2 p.m. Friends invited. Interment, Rosedale Cemetery.

UNDERTAKERS.

50 H.-Power Auto-Ambulance.
Connell Company, undertakers, 3051 South Grand avenue. Home 27455, Main 3455.

Robt. L. Garrett & Co., Undertakers.
No. 1327 South Flower street, Main 75, 27535.

Peck & Chase Co., Undertakers.

Lingerie Dresses and Tailored Linen Suits $5.95

THIRD FLOOR

Our First Sale Stylish New "Warm Weather Apparel" —When You Need it and for Less

84 Linen Suits

DAYLIGHT STORE. SUNSET M. 7021; HOME 10138
Jacoby Bros.
331-333-335 South Broadway.
"SOMETHING NEW EVERY DAY."

350 Lingerie Dresses

The Low Price Because We Pay Cash

MIGHTY interesting news to women who have summer wearables to select. Lingerie dresses in fine, sheer lawn, mull and batiste. Eight alluring new styles to choose from, many being solidly embroidered in most attractive and elaborate designs, others lavishly trimmed with lace and medallions, having yokes and collars to match; colors light blue, pink and white. Every garment artistically made and perfectly finished. You'd pay from $7.50 to $10.00 elsewhere for dresses of equal prettiness.

The suits are in natural color, all pure linen; new medium length coats with shape-retaining, interlined double linen bust; novelty bone button trimmed; plaited skirt with panel front. Hand-tailored throughout. A department-crowding value at

Today $5.95 Third Floor

$1.95 Choice of Hundreds Lingerie Petticoats—Regular $2.50, $2.75, $3 and $3.50 Values—Fourth Floor

BEAUTIFUL roomy garments made with extra deep flounce of cluny and Val. laces with insertions to match; also handsome embroidery flounces. Materials are fine longcloth and cambric; high grade workmanship. The best values we've known of. Today, Fourth Floor, at..... $1.95

$1.50 & $2 Lace Chemisettes at.. 59c

LARGE, pointed and dressy square styles in Venise, Battenberg and Baby Irish Laces; wide range of new patterns to choose from; cream and white. These dainty chemisettes were purchased at 50c on the dollar and we sell them accordingly. Values to $2.00, Friday 59c. Main Floor.

Samples and Seconds Men's 20c Half Hose, Pair 10c

A 100 dozen lot of men's fine lisle lace seamless half hose in blacks and solid colors. These are regular 20c values and should be sold out to the last pair early this morning, so you'd better ask for them first thing. Main Floor.

75c, $1 and $1.25 Sample Jewelry at 50c

JUST reached us in time for Friday's selling—the lot represents the entire sample line of a big jewelry manufacturing concern. About 1000 gold-filled Amethyst and Topaz Novelty Brooches, 500 White and Fancy Rhinestone Hatpins, 200 Stylish Belt Buckles and Belt Pins. Values to $1.25. Today, choice, 50c. Main Floor.

Imptd. All-Over Hair Nets Today 10c

THE best Hair Net value ever known. A fine quality Bellaire Net in all shades. Special for Friday, 10c, or 3 for 25c. Also for Friday, about 80 specials in wanted notions at savings from one-third to one-half. Main Floor.

200 Sample Trimmed Hats

Values Up to $15.00 Today .. $7.50

One of the greatest buying opportunities afforded by our Eighth Semi-Annual Sample Sale.

Hats That Combine All the Style and Value Points of the Best Productions Selling Regularly From $10 to $15

IN this magnificent lot of trimmed hats, priced at $7.50, will be found all the very newest styles in large, medium and small shapes; also a choice showing of late model toques and turbans. Materials are chips, Milans, hair braids, lace Tuscans, nobby rough and satin braids. Trimmings of imported flowers, velvets, grasses, quills, ribbons, ornaments and chiffon drapes. The cleverest and most stunning spring millinery offered this season at the popular price of..... $7.50

18-Inch Ostrich Plumes Regular $7.50 and $8.50 Values—Today.. $5.00

THE handsomest plumes you ever saw at $7.50 and $8.50. Full 18-inch length; French curled feathers from guaranteed South African male stock; strong fibered; extra full and fluffy; black, white and colors; very special at..... $5.00

Four Great Friday Specials

Silks and Dress Goods

$1.00 Wash Taffetas, Yard 85c

27 INCHES wide—a very desirable silk for suits, waists and linings; colors red, green, gray, brown, navy, Copenhagen, rose and black; guaranteed to wear well; instead of $1.00, today 85c.

$1.00 Shantung Silk, Yard 75c

36 INCHES wide—a superior quality of domestic Shantung silk in natural color only. Will launder perfectly. Five pieces, while they last, at, yard 75c.

$1.25 Dress Goods, Yard 85c

A THOROUGHLY complete assortment of the new spring weaves and colorings in all wool dress goods included are 42-inch Poplins, Diagonals, Serges and Mohairs; $1 and $1.25 values, yard 85c.

65c Wool Albatross, Yard 48c

38 INCH all wool albatross and nun's veiling—the washable non-shrinkable sorts, suitable for children's wear, waists or dresses. All the staple and evening shades. Regular 65c values. Today, yard 48c. Main Floor.

Basement Garment Specials, Today

$20 Tailor-Made Suits $12.95

SMART spring models in fine all wool serges, two-toned diagonal weaves; correct length coats, satin lined; new styles plaited skirts. A fine range of new colorings to pick from. A great $20 value at $12.95.

$1.25 Black Petticoats..... 79c

BLACK, lustrous finish, spunglass petticoats in three different styles. Tucked and ruffled flounces and deep dust ruffles. A splendid $1.25 value; for a big Bargain Basement special today only 79c.

MEN'S SUITS MADE TO ORDER SCOTCH TAILORS $15
330 South Spring Street

BRENT'S
712-714-716-718 So. MAIN ST.
THE GREAT CREDIT HOUSE.
Real Spot Cash Prices
EVERYTHING FOR THE HOME
Furniture—Rugs—Stoves

Prepare for the warm days. Install a
GAS RANGE
You can then keep your kitchen cool and clean

Cemeteries.

INGLEWOOD PARK CEMETERY
Two miles outside of the city limits, on the Los Angeles and Redondo Ry.; 300 acres of perfect land with improvements outclassing any cemetery on the Coast.
207 S. Broadway, Room 202. Phones—F2302; Main 4659. Supt. Phone A3592.

ROSEDALE CEMETERY
An Endowed Memorial Park noted for its natural beauty; Endowment Fund for perpetual care, over $250,000, modern Receiving Vault, Chapel, Crematory and Columbarium; accessible. City office, suite 302-306 Exchange Bldg., N. E. cor. 3rd and Hill sts. Phone Main 909, A3629. Cemetery office, 1531 West Washington st. Phones 72858, West 80.

FOREST LAWN CEMETERY
Natural rolling lawns and beautiful trees have made this the ideal cemetery. Perpetual care plan—eighteen minutes from Los Angeles on the Glendale car line. Call at offices 304 Wright & Callender Building. Phones: Sunset Main 5493. Home F2104.

EVERGREEN CEMETERY
(The Los Angeles Cemetery Assn.)
Boyle Heights, near city limits. Operated under perpetual charter from Los Angeles city. Modern chapel and crematory. Office, 339 Bradbury Bldg. Phones—Main 682; A5468. Cemetery—Home D1683; Boyle 9.

HOLLYWOOD CEMETERY
Rolling lawns, trees, shrubbery, and beautiful lakes.
MODERN IN EVERY RESPECT.
Situated in the most beautiful section of Southern California, the ideal location just inside Los Angeles city limits.
Melrose and Colegrove car lines to grounds. Office 128 [illegible]

STUNG AGAIN
When you think that you're going to get something for nothing in this world you find that there is always a string tied to it, or a "come back" of some sort. But many cheap tailors will try to make you think that they're giving you something for nothing, but their product won't stand the test. Lincoln said, "You can fool some of the people all the time, and all the people some of the time, but you can't fool all the people all the time." Well, we've been established in this town long enough for all the people to know what kind of work we do. And the popularity of B. & K. system made-to-order suits shows plainly enough that they do know.
Suits to order $20 to $50.
A. K. BRAUER
Successor to
BRAUER & KROHN
"TAILORS TO MEN WHO KNOW"
128-130 S. SPRING.
COR. FIFTH & SPRING
114½ S. MAIN ST.

The Lowest Drug Prices—
The safest prescription store.
Boswell & Noyes
Third and Broadway

YOUR HAIR GOODS
should be Bennett hair goods if quality and style means a great deal to you. We've all the very newest hair pieces.
BENNETT TOILET PARLORS

News From the Boys' Shop
Attention, Mothers!
We invite your attention to our windows to inspect our next few days' offering in Boys' Sailor, Russian and little manly suits—all wool, 2 shields, in neat checks and stripes of latest patterns; ages 2½ up. Extraordinary good values at the uniform price of $5.00
We fill mail orders.
Open Saturday evenings.
Shop for Young Folks.
Correct Clothes for Young Men.
The Juvenile Co.
429 So. Broadway, Los Angeles, Cal.

IF YOU DON'T BUY YOU
SHOES
At "The Plymouth"
You Don't Buy Your Shoes RIGHT
452 South Spring

$1.50 Gold Filled Glasses
Fitted by our expert Optician, Dr. Blackburn. Ground to order. Glasses at low prices.
THE WHITLEY JEWELRY CO.
347 S. Broadway.

The Walker Portable
Asbestos Lined.

THINK OF IT! A home for 50 cents per square foot of floor space. See it at 440 S. Grand Ave.

Home Decorators
Pease Bros.
640-646 SOUTH HILL ST.

Crown Combinola
The Best Player Piano
SMITH MUSIC CO.
406 W. Seventh St.
Out of the High Rent District

Women's $25 Su
Samples of the very latest styles. Don't miss them..... $

N. B. Blac
DRY GO
EAST SIDE OF BROADWAY, BETWEE

Neckwear Now
50c Values at . . .
Another sensational neckwear
This lot of fifty dozen p
very newest and smartest c
figure that permits us to quot
come out even on the transac
RABATS of lawn with
RABATS of Cluny or V
Armenian edge.
RABATS of lawn combine
RABATS of two-toned b
RABATS of embroidered
DUTCH COLLARS of li
Irish insertion and torchon edg
DUTCH COLLARS of la
linen lace edge.
DUTCH COLLARS of sh
lace.
DUTCH COLLARS of
lace edge.
DUTCH COLLARS of im
And dozens of other entire
It's doubtful if any in this
50c, surely none for less than th
On sale today, Friday, choi
—Main Floor—

A New Waist Creat
Specially Priced For Friday ...
We have just received 300 of
newest looking lingerie waists
near this price. It's a waist th
standards, should sell for $3.00
making, trimmings and all pro
The fabric is a fine, sheer b
classiest character of laces, em
broidery work. Six different sty

Gloves for Style
The Blackstone glove departme
equipped than now to meet the
mand for good, reliable gloves.
Chamois Glove
White or natural chamois gloves
seams, spear backs. They wash.
Long Chamois Gl
Sixteen-button length chamois, in
at $2.50.
Street Gloves
Warwick 1-clasp street or driving
tans and browns. $1.25.
Dress Gloves
Windsor 2-clasp dress gloves in
dark colors. $1.73.
Kayser Silk G
In Kayser's silk gloves we sho
styles, grades and colors. Prices
—Main Floor—

Millinery Corre
Just now the millinery exhibit
ing of the entire season. Assor
in all lines from the most elabo
to the low priced street hats and
ise so great a degree of popula
You are invited to view th
—Second Floor—

The Best In Mu
roducing Inst
day of automatically produced music ha
he production of music and technical sk
ter into its fullest enjoyment. Instrum
peing sold almost daily, going into the fi
ornia, the homes of people of true refine
tey House Pipe Orga
500 to $5000
Arranged to play with perforated mus
einway Welte-Mignon
800 to $2250
The greatest invention of the day. T
Piano, with an electrically operated sui
einway Pianola Piano
275 to $2300
The Steinway Piano with a Pianola bu
only recently effected—with most plea
mer-Cecilian Player Pian
rand Cecilian Player Pian
Both of these instruments have the fam
ders them impervious to climatic chang
ilian Player Piano, $750
illac Player Piano, $650
Both are of the "Cecilian family," the
wooden action.
on Player Pianos, $550 t
inet Players, $150 to $35
These complete a list of music producin
in Southern California.
This great variety is in itself evidenc
themselves realise the enormous and gro
ments of this class. All of them are her
for your inspection. Come in and hear t
usic reproduction will astonish you. Al
ost favorable basis.
eo. J. Birk
Steinway, Cecilian and Victo
15-347 South Spri

Editorial Section
LOCAL SHEET: 14 PAGES.

Los Angeles Daily Times

California del Sur
CITY AND COUNTRY.

XXIXTH YEAR. FRIDAY MORNING, APRIL 1, 1910. On All News Stands, Trains and Streets. | 5 CENTS.

1, 1910—[PART I

its $5.95

All-Over ets Today 10c

Fair Net value over A fine quality Reliable shades. Special for Friday, for 25c. Also for Friday, specials in wanted notions from one-third to one- Main Floor.

Friday Specials
Dress Goods
Taffetas, Yard 85c
wide—a very desirable suits, waists and linings: gray, brown, navy, Co- and black; guaranteed to ad of $1.00, today 85c.
ng Silk, Yard 75c
wide—a superior quality e Shantung silk in nat- Will launder perfectly, its they last, at, yard
Goods, Yard 85c
LT complete assortment ppings, weaves and color- dress goods. Included plins, Diagonals, Serges and $1.25 values, yard
batross, Yard 48c
wool albatross and nun's weighable non-shrink- ble for children's wear; All the staple and Regular 65c values. Main Floor.

cials, Today
Black ats..... 79c
lustrous finish, spunglass ats in three different ked and ruffled flounces dust ruffles. A splendid for a big Bargain special today only 79c.

he Boys' Shop
, Mothers!
ntion to our windows few days' offering in an and little manly nishields, in neat checks t patterns; ages 2½ good values at the
$5.00
rs.
renings.

ile Co.
o Broadway, NGELES, CAL.

e Decorators
ase Bros.
44 SOUTH HILL ST.

yn Combinola
Best Player Piano
TH MUSIC CO.
W. Seventh St.
the High Rent District

en's $25 Sui
the very latest n't miss them..... $

N. B. Blackstone Co.
DRY GOODS
EAST SIDE OF BROADWAY, BETWEEN THIRD AND FOURTH STREETS

Neckwear Novelties 50c Values at..... 35c

Another sensational neckwear sale will take place today.

This lot of fifty dozen pieces, comprising fashion's very newest and smartest conceits, was bought at a figure that permits us to quote the above value and still come out even on the transaction.

RABATS of lawn with Irish medallion ends.
RABATS of Cluny or Val. insertion and edge, or Armenian edge.
RABATS of lawn combined with Val. and Irish lace.
RABATS of two-toned batiste in tailored effects.
RABATS of embroidered linen, lace trimmed.
DUTCH COLLARS of linen in lingerie styles with Irish insertion and torchon edge.
DUTCH COLLARS of lawn with net insertion and linen lace edge.
DUTCH COLLARS of sheer lawn, Val. and Irish lace.
DUTCH COLLARS of allover embroidery, Val. lace edge.
DUTCH COLLARS of imitation Irish lace.

And dozens of other entirely new neck fixing ideas.

It's doubtful if any in this lot can be matched for 50c, surely none for less than that.

On sale today, Friday, choice.....35c
—Main Floor—

A New Waist Creation Specially Priced For Friday..... $2.25

We have just received 300 of the prettiest, daintiest, newest looking lingerie waists we ever saw at anything near this price. It's a waist that, judged by all known standards, should sell for $3.00 or more—the materials, making, trimmings and all proclaim that.

The fabric is a fine, sheer batiste, decorations of the classiest character of laces, embroideries or hand embroidery work. Six different styles. Special today $2.25.

Gloves for Style and Service

The Blackstone glove department was never better equipped than now to meet the ever changing style demand for good, reliable gloves.

Chamois Gloves $1.25.
White or natural chamois gloves; 1 pearl button, PXM seams, spear backs. They wash, $1.25.

Long Chamois Gloves $2.50.
Sixteen-button length chamois, in white or natural color, at $2.50.

Street Gloves $1.25.
Warwick 1-clasp street or driving gloves in English reds, tans and browns. $1.25.

Dress Gloves $1.75.
Windsor 2-clasp dress gloves in black, white, light or dark colors. $1.75.

Kayser Silk Gloves.
In Kayser's silk gloves we show complete lines; all styles, grades and colors. Prices up from 50c.
—Main Floor—

Millinery Correctness

Just now the millinery exhibit is the most interesting of the entire season. Assortments are complete in all lines from the most elaborate foreign models to the low priced street hats and sailors which promise so great a degree of popularity this season.

You are invited to view the display.
—Second Floor—

The Best In Music
Producing Instruments

day of automatically produced music has arrived. Actual knowledge the production of music and technical skill are no longer necessary nter into its fullest enjoyment. Instruments in the list given below being sold almost daily, going into the finest residences in Southern fornia, the homes of people of true refinement and cultivation.

stey House Pipe Organs
2500 to $5000
Arranged to play with perforated music rolls.

einway Welte-Mignon
800 to $2250
The greatest invention of the day. The world famous Steinway Piano, with an electrically operated automatic playing mechanism.

einway Pianola Piano
275 to $2300
The Steinway Piano with a Pianola built into it—a combination only recently effected—with most pleasing results.

mer-Cecilian Player Piano, $1050
rand Cecilian Player Piano, $850
Both of these instruments have the famous metal action that renders them impervious to climatic changes.

ilian Player Piano, $750
illac Player Piano, $650
Both are of the "Cecilian family," the former with the standard wooden action.

ton Player Pianos, $550 to $650
inet Players, $150 to $350
These complete a list of music producing instruments unequaled in Southern California.

This great variety is in itself evidence that the manufacturers themselves realize the enormous and growing demand for instruments of this class. All of them are here upon our floors, ready for your inspection. Come in and hear them—their perfection in music reproduction will astonish you. All can be purchased on a most favorable basis.

Geo. J. Birkel Co.
Steinway, Cecilian and Victor Dealers
345-347 South Spring Street

TARRED.

WHEN GREEK MEETS GREEK.

Sailor Fleeces His "Fellow Countryman."

Room at Angelus Hotel the Scene of Operations.

Borrowed Money of Friends Under Duress.

One of Uncle Sam's sailor men seems to have branched out on wrong lines as a financial worker, and his successful operations in this city, particularly among the Greeks, have paid him well. In three days, the sailor cleaned up several hundred dollars, and departed yesterday for other fields. Among his victims are John Scolinos, fruit dealer, No. 659 South Hill street, who contributed $100; John Krithares, florist, No. 407 West Seventh street, who was relieved of $95; a Greek carpet cleaner at the Angelus Hotel, $30; and David Daimos, whose purse yielded only 75 cents.

The sailor rolled into Scolinos's fruit store last Sunday, accompanied by two men, one of whom was a Filipino in sailor costume, and the other evidently a civilian. He mentioned the name of a mutual friend to Scolinos, and as he talked in Greek, the fruit dealer was delighted to meet a compatriot. In fact, the sailor, who gave a polysyllabic Greek name, was such an accomplished man, speaking seven languages that Scolinos invited him to have a drink at the soda fountain. As the beverage was drawn, the linguistic gentleman dismissed his friends, and Scolinos casually, as if it were an ordinary matter for a common sailor to stop at a first-class hotel, invited the fruit dealer to go to his room at the Angelus.

Scolinos went, and now he is sorry that he did so. After inspecting the room, and being entertained in the hotel parlor, where the sailor played the piano and sang songs in Greek, Turkish, and other languages, an invitation followed to dinner, which was arranged for Monday. This was served in the Angelus grill, and the friends adjourned to room No. 614, which the sailor occupied. There the real plot "hastened to its denouement." Scolinos was asked bluntly for a loan, and at the changed attitude of his host, drew out his pocketbook, intending to hand over $20. The money looked good to the sailor and he took all in sight, amounting to $100. Fearful of losing $200 in gold from his hip pocket, Scolinos sought to escape from the room, but discovered the door was locked.

The sailor assured the fruit dealer he would make prompt payment for the loan. He said he was from the cruiser New Orleans at San Pedro, and invited his compatriot to visit him on the ship and receive presents of Japanese goods. He was so friendly that Scolinos forgot to mention the trifling loan he had made, to his friend, John Krithares, the florist. On Monday, the sailor met Krithares at the fruit store and took him to the Greek Club, No. 414 North Main street. Later they went to rom No. 614 at the Angelus, where the florist, in fear of his life, delivered up $95.

Scolinos said the sailor was tall and heavily built, about 30 years of age, and evidently a Bulgarian. He wore six bars on his shirt, indicating twelve years' service in the navy. A steamer's propeller was worked on the sleeve of the right arm. On the right arm a Japanese girl was tattooed, and on the left was pictured a Greek girl and a Greek flag.

At the Angelus Hotel it was found that the sailor had registered last Saturday, in Greek letters, and was assigned to room No. 614. He was described by the clerk as "an ugly looking cuss, who could not talk English well." He paid in advance until yesterday.

Scolinos went on a quiet hunt, and found the sailor's coat in room No. 614, and this led to a name, J. K. Girk, affixed to the garment, evidently the cognomen under which the smooth tar enlisted on the New Orleans, and from which he is probably a deserter.

BEET GROWERS ORGANIZE.

COMPTON, March 31.—The National Beet Growers' Association has been formed here with these officers: Pres-

STANTON CLUB FORMED.

Candidate for Governor Tendered Reception and Will Start on First Campaign Trip Today.

Friends and neighbors of Philip A. Stanton in the Seventy-first Assembly District, which he has represented in the Legislature for four successive terms, tendered him a reception in Masonic Hall, Main and Thirty-third streets, last night. The speakers were D. J. B. Cook, chairman; George L. Saunders, Lieut.-Col. S. M. Saltmarsh, ex-Judge Charles J. Noyes, and Mr. Stanton, candidate for Governor.

After the speaking a Stanton Club for the Seventy-first Assembly District was organized, and Prof. William Reed elected its president.

A party of twenty-five Stanton boosters will accompany Mr. Stanton this morning to San Bernardino and other near-by cities. The start will be at 8:20 o'clock.

TWO HOLD-UPS; ONE DOLLAR.

Nelson Bro, of No. 1127 Le Grande street, reported to the police last night that, at about 11:30 o'clock, he was held up by two negroes at the corner of Le Grande street and Santa Fé avenue, and robbed of $1 and a pocket knife, all he had with him. One of the negroes covered him with a revolver while the other footpad searched him. The robbers are believed to be the same who held up John Wesley at the corner of Santa Fé avenue and Cheney street Wednesday night and found him penniless.

HISTORICAL.

A PRODIGY OF ARCHITECTURE.

New Arlington Hotel to Be Magnificent One.

To Embody Principal Styles of Many Missions.

Work Starts on Hostelry at Santa Barbara.

On the site of the first tourist hotel in Southern California excavation will be commenced next week for one of the stateliest and most picturesque hostelries in the world. The great pile will be known as the New Arlington and will occupy the site of the older hotel of that name at Santa Barbara, which was destroyed by fire last August. The architect, Arthur B. Benton, of this city, won international fame as the designer of the beautiful Glenwood Mission Inn at Riverside. Mr. Benton's plans for the Santa Barbara hotell call for a monumental building, which, architecturally, will probably surpass anything in the Southwest.

The proposed hostelry will occupy an entire block, as does the famous Riverside inn. It will consist of three enormous wings radiating from a central building, the whole being adapted from the best in the mission architecture of the Southwest. The cost of the project will be something in excess of $300,000, which is largely represented by the subscriptions of local investors. The hotel will be ready for occupancy next winter.

At the time of the fire which destroyed the old Arlington, a part of the building known as the Annex was saved, and this will be utilized in the new structure. The construction of the new portion will be in reinforced concrete. The wings will each be three stories in height. The central part will be five stories, flanked by two mission towers.

The New Arlington will be reminiscent to a wonderful degree, embodying and preserving many of the characteristic features of the California Missions, as well as of the noted Missions of Arizona and Texas. San Gabriel, Pala, San Juan Capistrano, Carmel and San Luis Rey will all be perpetuated in some part of the huge structure. The preservation in permanent form of the best in early California architecture is aimed at.

The angles formed by the wings of the building will be ornately gardened and beautiful drives will be laid out. Over the main driveway a unique pergola arch will be extended. The site is a commanding one and the scenic attractions are unsurpassed.

The old Arlington was famous as the stopping place of many noted people, having been the first resort hotel of any consequence in Southern California. At the time of his trip around the world, Gen. Grant stayed at the hotel for some time. One of the traditions of the place is that Cornelius Vanderbilt once hired the entire hotel for the entertainment of a party of his friends. The New Arlington is to occupy historical grounds.

Among the stockholders in the enterprise are a number of wealthy winter residents, notable among whom is E. P. Ripley, president of the Santa Fé Railroad.

ONE DROPS.

FIGHT DUEL IN THE DARK.

Man Near Death at Whittier Tells Curious Story.

Says Horse Thief Waylaid and Shot Him.

Mysterious Affray Occurs on Country Road.

Asserting that a mysterious horse-thief shot him, Frank Howard, aged 22, of Watts, was found with a bullet wound in the abdomen, which will probably prove fatal, two and a half miles west of Whittier, at 7:45 o'clock last night.

Before he lapsed into unconsciousness at the Whittier Hospital he told a very peculiar story. He said he was riding along the road when he over-

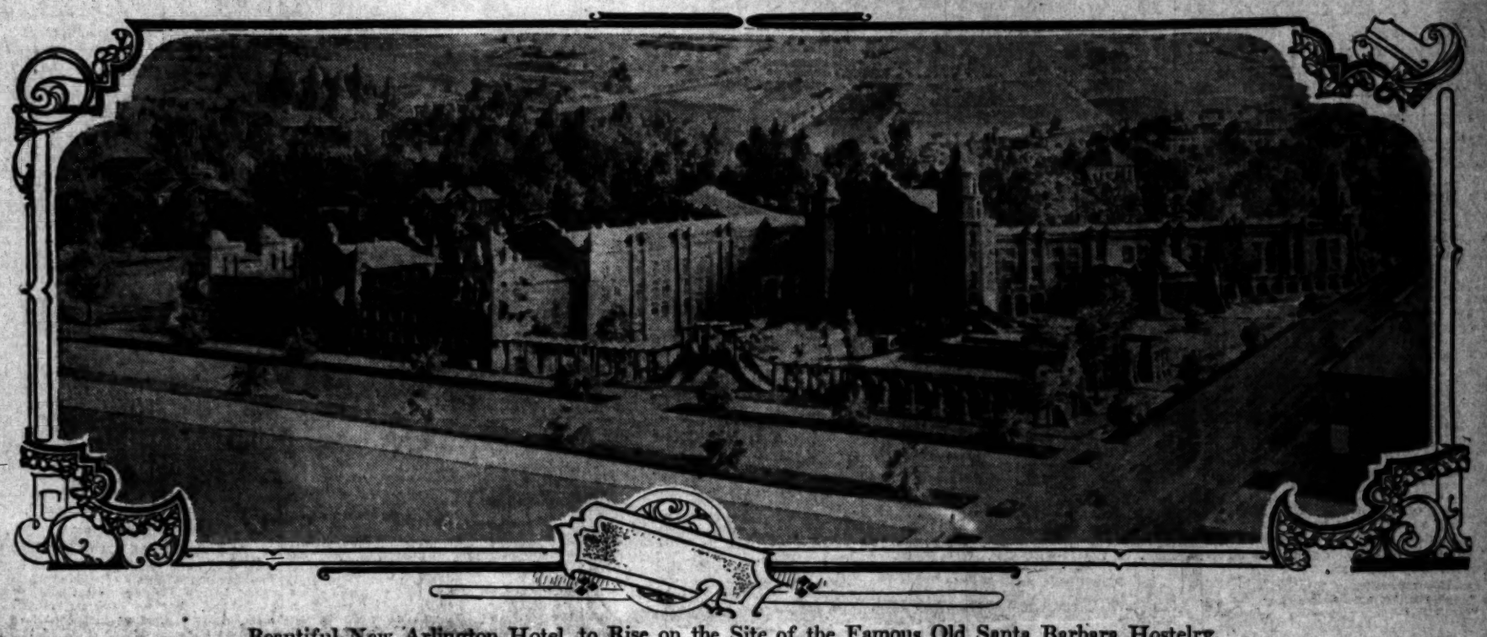

Beautiful New Arlington Hotel, to Rise on the Site of the Famous Old Santa Barbara Hostelry,

which was destroyed by fire the middle of last summer. Arthur B. Benton of Los Angeles, architect of the structure here pictured, is the man who designed the world-famed Mission Inn at Riverside.

POOR POLICY.

FEARED BANKS; LOST HIS GOLD.

EL MONTE RANCHER ROBBED OF BURIED TREASURE.

John Guess Asks District Attorney to Assist Him in Recovery of $500 Which He Had Cached in One of His Fields—Thief Took But Half What He Had There.

The lack of faith in banks of John Guess, a wealthy rancher of El Monte, cost him just $500 in good gold coin. Now he is seeking the aid of the District Attorney's office in prosecuting the thief.

When Guess disposed of his crops last fall he placed $1000 in gold in an old tin can and buried it in a field near his house. He stored his treasure by night, without the light of even a candle. He thought that he was unobserved, and that his gold was much more safe than if it were in a United State depository.

The spring rain called him forth to the plow Tuesday, and he was joyous over the prospects of putting in his crops under favorable conditions, as he turned over the black furrows. But his joy was doomed to short life.

As he passed his cache his eyes traveled fondly toward the spot which he had marked off in his mind by metes and bounds and monuments. His heart took a leap, and he had a funny feeling in his pocket-book. The reins were cast on the plow handles.

One glimpse convinced him that some one had been tampering with his storehouse. In a few moments he uncovered the rusty can and saw the gold, which had been dulled by contact with the dirt and moisture. For a moment he thought that he was mistaken as to the signs of a visit. Then he counted the clinking coins. There were just twenty-five $20 gold pieces. The fact that the thief had been sufficiently generous to leave him with half a loaf was little consolation.

Guess did some guessing, and began a still hunt. What he found caused him to seek Deputy Dist.-Atty. McCartney and ask for a complaint against the offender. He alleged that he found $80 in gold buried near the house of a neighbor, who was at times employed by him to work on his ranch. He declared the coins showed that they had been buried about the same length of time as had those which remained in his private deposit.

McCartney issued a "John Doe" warrant for the neighbor, charging him with grand larceny. It is said that most of the evidence against him is of a circumstantial nature.

Guess is said to have declared that he would rather take a chance on a bank failure in the future than risk having his hiding places discovered.

OFFERS CASH BONUS.

A report from the Consolidated Midway Oil Company's superintendent states that their well on section 30 is down 700 feet, rapid progress having been made in the past few days.

The well in section 15 is now 1000 feet deep, and yesterday the drill entered the tar sand.

This is the well in which there is so much interest because of its proximity to the Lakeview gusher.

The company has promised the crop

GOOD SAVING ALL AROUND.

City Pays Its Laborers Cash, Cuts Out Loan Sharks, and Is Ahead.

In its first test of an evening "pay line" for the laborers of the city yesterday, two important facts were demonstrated.

One was that the men who were paid received $100.25 more than they would if Loan Shark Arnold had been their paymaster, as he has been for years.

Another was the saving in time on duty that otherwise would have been spent by the men in drawing their pay every week. This is estimated to be $260. These savings will continue every week.

The "pay line" was in charge of James Cowan, deputy Auditor, who delivered the warrants, and Nate Powell, deputy Treasurer, who paid out the city's cash for the warrants. The forces of both the Auditor's and Treasurer's office worked four hours extra to accommodate the laborers and free them from the loan shark's grip.

When the office closed 402 men had been paid. They received $11,233.54. This is about the number usually paid weekly by the Arnold system. If he had paid them, each would have been charged 25 cents for the accommodation. If the city had no evening "pay line" the men would have lost $260 worth of time going to the City Hall to draw their money.

At no time was there any great delay. The men came in steadily after 5 o'clock. This is their best evidence of appreciation of the system. All said the arrangement was satisfactory. The officials were able to give

EN ROUTE.

ESPEE CHIEF NEARING CITY.

RIPLEY CALLED NORTH BEFORE LOVETT'S ARRIVAL.

Union Station Conference Postponed to Later Date—Harriman's Successor Has no Fear of Gould Invasion of California—Visit to Mexico Stimulates West Coast.

There will be no meeting here at the present time between President Ripley of the Santa Fé and Ex-Judge Charles S. Lovett of the Harriman lines, to discuss the Union Station question, for President Ripley has been called to San Francisco to attend to personal matters and will leave Los Angeles by special train today.

Ex-Judge Lovett, however, will arrive in Los Angeles tomorrow from Arizona, and a later meeting will probably be arranged, either in San Francisco or at President Ripley's home in Santa Barbara.

Ex-Judge Lovett and party, consisting of Epes Randolph, Charles S. Fee, Robert Goelet and E. E. Calvin arrived at Phoenix, Ariz., at noon yesterday, and spent an hour at the capital. During the afternoon the party inspected the Phoenix and Eastern road. Judge Lovett was interviewed by a representative of The Times in Phoenix, and stated that the Phoenix and Eastern will be promptly completed as soon as the right of way through Box Cañon is approved by the Secretary of the Interior.

Box Cañon is the key to the situation, and upon this depends whether or not the Colorado-Arizona line will be finally completed. Two million dollars, already have been provided by the Harriman interests for the Arizona and Eastern extensions.

The attention of Judge Lovett was called to the statement that the Goulds are preparing to invade California, and the judge said: "I guess we can take care of ourselves in any case. Let them come."

In regard to the Pennsylvania lines acquiring the control of the Santa Fé, which report already has been declared absurd by Santa Fé officials, Lovett said: "This is just a stock market report, and is not worthy of credence. I cannot discuss the matter further."

The visit of President Lovett to Mexico is reported to have resulted in the immediate resumption of construction work on the West Coast line of the Southern Pacific from Mazatlan to Guadalajara.

Many hundred mules and a large quantity of equipment has been hurriedly shipped by Grant Brothers, and work on the Barranca division will be started at several points.

This division is the hardest on the entire line, as it includes the crest of the Mexico plateau, a rise of over a mile of elevation from the sea coast in a comparatively short distance.

J. C. Stubbs, traffic manager of the Southern Pacific system, left the party hurriedly at Mazatlan, to attend the funeral in San Francisco of his daughter, Mrs. John Sutherland.

The Chamber of Commerce will not prepare a reception for the railroad magnates, until the wishes of the guests can be ascertained. "We have telegraphed to Judge Lovett," said

took a man whose name he does not know, but from whom he bought a horse day before yesterday. As he got alongside the stranger the latter fired at him, he says. Howard retaliated with two shots, and then was hit in the left side. The bullet went through his abdomen and lodged in his clothing.

People living in the neighborhood where the duel took place says a regular fusillade was fired by the combatants.

Howard recently worked for a rancher man near Santa Ana. He says a horse was stolen from the farmer on Tuesday. Yesterday, he declares, a stranger, the man who later shot him, offered him a horse for sale. He did not recognize the animal as the one that had been stolen, and bought it.

He was riding it near Santa Ana when the Sheriff of Orange county recognized the horse and told him that it was the one which had been taken from the ranchman.

Howard gave up the horse and last night was riding another animal en route to his parents' home at Watts. While near Whittier he saw ahead of him the man from whom he had secured the stolen beast.

He thinks the latter recognized him, although it was dark, and decided to kill him, having learned that the Sheriff was on his trail.

Sheriff Hammel and a deputy took up the search for the mysterious assailant last night.

FIRE LOSS HEAVY.

Flames Attack Broadway Store and Threaten Apartment House. Inmates All Escape.

Fire, presumably caused by crossed electric wires, entailed a loss of $12,500, at about midnight, in the store of C. H. Baker, No. 451 South Broadway, and in the Normandie apartments, over the shoe store, with an entrance at No. 455 Broadway.

The fire originated in the rear of the shoe store, and before it could be discovered, the flames had run with rapidity up and along the long rows of boxed shoes. The cardboard boxes burned like so much tinder, and for a little while it seemed that the fire would gain proportions that would make its control extremely difficult, if not impossible, before much of the most valuable property in the retail district had been destroyed.

From the shoe store, the flames, burning their way through the ceiling, gained the Normandie apartments overhead, where a number of persons were sleeping. The alarm from the fire downstairs, however, had awakened all of them in ample time to make their escape, and the loss in that part of the building was estimated last night at no more than $2500.

J. Wiesenberger, the jeweler at No. 453 Broadway, also suffered some loss through water and smoke, but the heaviest loser was Baker, whose loss is estimated by Manager Ernest G. Osborn at $10,000.

LETS CONTRACT.

The Midway Union Oil Company ordered a rig for their property in section 28 yesterday, and let a contract for the rest of the necessary plant. They expect to have it in shape soon.

Arrangements will soon be made to begin drilling on their other property in the Midway field.

GAS IS REACHED.

The Rice Ranch Oil Company received encouraging news from their superintendent yesterday. He writes

PUBLIC SERVICE. --- OFFICIAL DOINGS.

SUMMARY OF THE DAY.

The Council committee investigating the garbage collection system denied the request of the Board of Public Works for the restoration of the Vernon disposal point yesterday.

Charged with violating the laws governing the manner in which corporation dividends may be declared, the directors of the Hamilton Mining and Milling Company were called to trial before a jury in Justice Chambers's Police Court yesterday.

J. P. Durbin and several hotel companies filed an action in the Superior Court yesterday, requiring the city of Los Angeles to come into court and show cause why it should not be enjoined from interfering in the carrying out of a garbage contract held by Durbin.

Sam and Simon Pearlin, brothers convicted of embezzlement, were allowed probation yesterday by Judge Willis.

A jury found Frank H. Robinson, editor of the Antelope Valley Gazette of Lancaster, not guilty of slandering his rival, C. E. Jones, of the Ledger, in Judge Davis's court.

W. J. Danford, the disbarred attorney, was sentenced to three years in San Quentin, on a charge of forging a telegram. The prisoner appeared a broken man.

The jury in the case of the People against H. Leslie Harris, charged with grand larceny, was secured in Judge Willis's court yesterday, and the taking of evidence began.

Paying Laborers Direct and in Cash at City Treasury.

Beginning at 5 o'clock last evening of the new system which eliminates the grafting loan sharks and puts money into the pockets of the municipality's workmen every week. The upper picture shows the waiting line, and the lower the issuing of warrants at the Auditor's office.

AT THE CITY HALL.

NO CHANGE IN GARBAGE PLAN.

CONTRACTOR MUST DO WORK UNDER FIVE-MILE LIMIT.

Council Committee Denies Request of Board of Public Works to Restore Vernon System, But Warns Contractor He Must Live Up to the Specifications.

A score of women whose husbands couldn't leave their work and a score of husbands who could leave, represented the Sixth Ward before the joint session of the Council committees on Legislation and Streets and Boulevards yesterday afternoon. They came to protest against the effort of W. M. Humphreys and the Board of Public Works to restore Vernon and its hog-raising district as the disposal point for city garbage.

The delegation had N. L. Blabon for its spokesman and he declared the people of the southeast portion of the ward were tired of being disturbed by the efforts to continue the Vernon nuisance and he blamed Humphreys for the present situation.

A long discussion was held, in which much feeling was displayed by all the speakers. Herbert J. Goudge spoke for Charles Alexander and declared the board was condemning Alexander as an inefficient contractor without citing specific cases, and that the seeming purpose was to abrogate the contract and show "solicitude for the welfare of the hogs at Vernon."

Humphreys stated that Alexander had failed to comply with his contract in failing to enter premises to collect garbage, in not providing wagons that would not leak and in loading the contents of the wagons at Anderson and Aliso streets in an unsanitary manner.

The committee asked Alexander if he would correct the cause of complaint if given time, and he said he would. Chairman Gregory then told the Sixth Warders that they need not worry about the restoration of the Vernon system and told Alexander that he would receive sufficient time, and no more, to comply with his contract.

Alexander said he was preparing to move his loading station to a point on the Pasadena line, near the Covina junction, and would have the change made in two or three weeks.

This announcement was later opposed before the Board of Public Works by C. T. Paul, chairman of the Sanitation Committee of the Federated Improvement Association, who told the board the Ninth Ward would revolt. He suggested loading it at the City Incinerator.

Chairman Gregory told the Sixth Warders that it would be only six months or a year until the city has a new system and a new incinerator. This statement was surprising, and Gregory afterward said a man named Faust was talking to members of the Council with a view of establishing an incinerator or reduction plant.

Gregory also told Alexander that he (Gregory) did not believe Alexander could fulfill the contract and that he would eventually, in a year or so, give it up.

As a result of the hearing, the committee decided to report to the Council denying the request of the Board of Public Works to hire teams during April to collect garbage and take it to Vernon.

HARBOR FIRE BOAT.

CHIEF TO INVESTIGATE.

The need of a fire boat at San Pedro, where there are large lumber interests and exposed sea craft, was discussed by the Fire Commission yesterday, with the result that acting Chief Todd was authorized to confer with the steamship and lumber interests there in an effort to revive an offer of a tug for fireboat purposes, or to hire one. This offer, it is understood, was that the steamer owners would give the tug if the lumbermen would provide for engineers to man it.

The commission authorized the Board of Public Works to award the contract for the new engine-house at Stephenson and Euclid avenues to the F. O. Engstrum Company at a cost of $14,406. The plumbing contract amounting to $941 went to Charles Strock.

An oxygen helmet for use of the fire department was authorized. It is to be the same pattern as was used successfully at the Cherry Valley mine disaster. A recent test here showed that a fireman could remain twenty-five minutes in dense smoke without danger.

G. P. Dunn, a hoseman dismissed five years ago, asked reinstatement. He alleges that former Chief Lips dismissed him without a trial and because of personal differences.

The Selig Polyscope Company was granted a permission to make moving pictures of the Los Angeles fire department.

The commission again denied the annual request of firemen that they be permitted to go in their shirt sleeves during the summer months.

Must Move Oil Plant.

Another phase of the quarrel over the city garbage contract appeared in the Superior Court yesterday, when an action was filed to restrain the city of Los Angeles from interfering in the business of P. J. Durbin and others from collecting the garbage from the plaintiffs in the action, and commanding that the municipality appear before the court and show cause why an injunction should not issue against it, and compelling it to desist from attempting to carry out the terms of the pretended contract existing between the city and Charles A. Alexander.

The suit of the action instituted to force the fighting on the garbage proposition is Boos Brothers, P. J. Durbin, Jonathan Club, Hart Brothers, the Angelus Hotel Company, Hayward Hotel Company and the Alexandria Hotel Company, against the city of Los Angeles, Leslie A. Hewitt, City Attorney; A. Galloway, Chief of Police; Charles A. Alexander and others.

It is alleged that six months ago all of the defendants, with the exception of Chief of Police Galloway, who was not then in office, sought to unlawfully and by force take away the property of the plaintiffs, consisting of wagons, horses and closed cans utilized in the hauling of garbage and vegetable matter, and to destroy the same, or turn them over to Alexander, who had a pretended contract with the city for the removal of garbage.

It is also set out that Alexander has notified the plaintiffs that they cannot longer haul garbage through the streets of the city, but that the same must be turned over to him. It is further alleged that the by-products of the garbage are very valuable, and that if the plaintiffs are estopped from taking the same away and utilizing the stuff, they will be damaged in a sum not less than $10,000.

It is also made a part of the complaint that Alexander, under the terms of his pretended contract with the city, has established a loading station at Company, a subsidiary of the Union Oil Company, to remove its oil pumping plant at Second and Beaudry streets. The committee also decided that it would report on the opening of West Eighth street next Tuesday, though the nature of the report is not determined. It will be either a redistribution of damages or the abandonment of the proceedings.

Pico Street Assessments.

Assessments for the lighting of Pico street are now being collected by the Tax and License Collector and must be paid before April 21, or become delinquent. In case of delinquency the property affected will be sold May 20. The law requires the collection of the money before the contract is begun and the collector is anxious that all property owners, who are probably not familiar with the legal requirements, shall pay promptly and avoid delinquency penalties.

Vermont Avenue Bridge.

A new bridge over the tracks of the Los Angeles Pacific, at the expense of the company, is what the Streets and Boulevards Committee will recommend to the Council for the intersection of Vermont avenue and Temple street. Complaint has been made of the present wooden bridge, which is only twenty feet wide. Vermont avenue is seventy feet wide at this point and is to be made 100, and the committee believes the bridge should be of concrete and consistent with the street width.

AT THE COURTHOUSE.

WOULD ENJOIN CITY CONTRACT.

HOTELS ASK FOR INJUNCTION IN GARBAGE CASE.

Declare in Petition That Municipality Seeks "Unlawfully and by Force" to Take Away Property of Plaintiffs—Judge Monroe Formerly Held Agreement Was Good.

to the health of the persons residing in that vicinity.

The trouble concerning the removal of the city garbage was heard in Judge Monroe's court some weeks ago, where the court decided that the contract with Alexander was a legal one; that under the police powers granted municipalities the city had the right to make such an agreement, and that the plaintiffs had no right to haul the garbage to the Durbin farm, where much of it is fed to hogs by Durbin, no permit having been issued.

The contract covers the entire city as far south as the Manchester avenue line, and under its terms Alexander receives $4000 a month during a term of five years, beginning with March 1.

ALLEGED SLANDER.

CITIZENS OF WATTS INVOLVED.

Judge Hervey's courtroom was crowded with residents of Watts yesterday to hear testimony in the suit brought by J. C. Kean, a painter, against William Diller, for $10,000 damages on account of alleged slanderous language, indulged in by Diller June 10, last. Kean was employed in varnishing the interior woodwork of the Diller home on that day, when $100 belonging to Diller mysteriously disappeared.

When Diller discovered that he had lost the money, according to the complaint and testimony, he let out an "awful roar" and, going down to the Crawford barber shop, where all of the village "cut-ups" were congregated, he is alleged to have used language indicating that he had not only lost the cash, but that he knew the name of the thief, and it was Kean.

There are other counts in the indictment against Diller, it being set out that he employed similar language in the presence of a number of the good people of Watts, all to the effect that Kean had taken the money.

The dispute between Kean and Diller became so acute in the town that everybody took sides in the contention, and among those mixed up in the fracas, and who is quoted as being one of the many citizens of Watts to whom Diller complained in regard to Kean, is ex-Recorder C. E. Street, who is not on the best of terms with Diller on account of some friction that developed when Diller was a member of the Watts City Council and Street was in power.

A motion to order a non-suit was denied by the court, and at the conclusion of the testimony for the defense, Judge Hervey decided the case in favor of the defendant.

ALLEGED NUISANCE.

CHICKEN COOP BUTTS OVER.

The question whether a chicken house that is partly built on the ground of another is a nuisance, and whether the fact that a part of a house extends over the boundary line, is worth an order of the court to abate the condition, is the issue involved in an action filed yesterday by Margaret B. Adams against Bertha and Joachim Nicolai, in the Superior Court. The plaintiffs reside at No. 2200 Maple avenue, and the defendants at No. 2206, on the same thoroughfare, being adjoining neighbors.

It is alleged by the plaintiff that part of the defendant's house extends over the line of Mrs. Adams, and that a chicken coop is maintained there by the Nicolai family. The situation is declared a nuisance, in the language of the complaint, and the court is asked to interfere and put an end to the same.

BIG BALDWIN SALE.

CONTRACT REPORTED IN COURT.

H. A. Unruh, administrator of the estate of E. J. ("Lucky") Baldwin, filed in the Probate Court, yesterday, a contract to dispose of 180 lots belonging to the "Lucky Baldwin Tract," to F. W. Rointhwaite, for the aggregate sum of $82,450.

This is the largest single sale of Baldwin lands reported since the estate has been in the hands of the administrator. The confirmation of the sale will be considered in Judge Rives's court, April 11. From the instrument it appears that W. P. Boland is entitled to a commission amounting to $2414.85, for making the sale of the acreage.

SISTER SEEKS ESTATE.

MONEY LET TO FRIEND.

For a second time the action brought

who died in Los Angeles in December, 1907, and that he account to the plaintiff for the moneys belonging to Rogers, is before the Superior Court in Judge Hutton's department. About six months ago the case was heard by Judge Conrey and the finding was in favor of the defendant, but a new trial was granted the plaintiff by that court and the matter was then transferred to Department Four.

The plaintiff is an aged lady, and, according to the wording of the complaint, makes her living by washing. Rogers and Hayward were great friends, and some time before the former's death he loaned Hayward $400, for which a note was given.

It is charged that, taking advantage of the confidence that Rogers had in his friend, Hayward induced the decedent to draw from the Security Savings Bank $166.32 and from the Southern California Savings Bank $1030.13, all of which was deposited in the name of Hayward in the Security Savings Bank, and to his credit in that institution.

This act, it is alleged, indicated the influence Hayward had over Rogers, to the detriment of the sister of the decedent, who, however, under the terms of an agreement made between Rogers and Hayward, was to receive a regular monthly allowance for her maintenance and support.

It is not asserted that Hayward has defaulted in making any of the payments, but the amount is deemed insufficient, and, in any event, it is the opinion of the only relative left by Rogers that his entire estate should go for her benefit.

She therefore asks that Hayward be declared trustee for the use of the estate and that he be required by the court to render an accounting of money and property that has come into his hands, with the further proviso that if it should appear that he has invested any of the trust funds in real estate, that such property be turned over to the sister as sole survivor of Rogers. The case will continue the balance of the week.

RICHES AT EIGHTEEN.

HALF MILLION ON BIRTHDAY.

According to a report filed in the Probate Court yesterday, Dorothy Elizabeth Vandevort of Pasadena came into possession of a fortune of $680,000 on March 9. On that date Miss Dorothy reached the age of 18, and the money and securities were turned over to her by her mother and guardian, Mrs. Florence Vandevort Cruickshank.

The fortune consists of $637,100.59 in real and personal property, and $43,-794.89, on deposit in Pasadena banks. Much of the estate is in United States Steel Corporation bonds, and in Pasadena realty, the Vandevort block being one of the items. Since November, 1909, the estate has increased by $42,-277.15, and in the last four years it has increased $216,000, according to the report. The mother was married to a Pasadena attorney some months ago.

LESLIE HARRIS ON TRIAL.

MOTHER AT HIS SIDE.

An aged lady, veiled in black, sat by the side of H. Leslie Harris all during his trial in Judge Willis's court yesterday. It was his mother, who has recently been twice bereaved by the death of a husband and a son.

The charge against young Harris is that on December 19, last, he stole $587.75, the property of the MacFarland Shirt Company. He was captured after a hot chase, and several hundred dollars of the money disappeared through a second party, who was never apprehended.

The defense of Harris, as outlined in the opening statement of his attorney, is that he, for a long time previous to the alleged robbery, had been a partner in the business and that, therefore, he had a right to be in the place when he was surprised by the sudden appearance of Don MacFarland that Sunday afternoon, when Harris grabbed the money and tried to make his escape. If, therefore, Harris had an interest in the enterprise, he could not be charged with grand larceny, for he could not steal from a corporation of which he was a member and in which he had an interest.

The theory of the State is that Harris effected an entrance into the store by means of a key that he had retained possession of after he left the employment of the MacFarland Shirt Company, and that he opened the safe through a combination which had never been changed after he left for the North. Why Harris should be al-

important features that may be explained by the testimony.

Late in the afternoon the following jury was empaneled to try the issues in the case: J. H. Baker, Bertram Fish, John H. McNell, Rudolph Brunner, J. A. Hubinger, E. W. Pettis, William J. Cox, Jesse Knight, R. H. Scudder, A. Edmunds, W. T. Moulton and Henry Selmer.

The first witness in behalf of the prosecution was John H. ("Don") MacFarland, president of the MacFarland Shirt Company. The books of the corporation were produced, with a view to showing that at one time H. Leslie Harris was an officer of the company. A great many of the important questions along that line were ruled out by the court. The trial will begin in earnest this morning.

SAN QUENTIN FOR DANFORD.

ATTORNEY IS SENTENCED.

It was not the same defiant, bitter and brazen William J. Danford, who stood before Judge Davis for sentence yesterday, but a broken, miserable man, who realized at last that he had come to the end of the crooked trail.

The once proud man was compelled to steady himself as he stood at the bar, his face an ashen hue, with the look of one who has played his last card. The sentence of the court, three years in San Quentin, was the only bright spot that Danford recognized in the proceedings of the afternoon. It might have been five—the limit of the law. He smiled sarcastically as the term was pronounced.

When the case was called, Judge Davis promptly overruled the motion for a new trial and an arrest of judgment, but after pronouncing judgment an order of probable cause was filed in behalf of Danford, and that was signed by the court. This will have the effect of a stay until the case is finally disposed of in the Supreme Court. Danford will lose all of the time he spends in the County Jail pending the final hearing. Some of his friends tried to dissuade him from taking this last step, thinking it better for him to go immediately to prison and begin serving the sentence of the court.

In passing sentence, Judge Davis said:

"The jury has found you guilty of this felony, and the court has heard all of the testimony, and must deal with you from the standpoint of guilt. The offense of which you have been convicted is a flagrant one; it is a serious charge, and would be against an individual in any walk of life. If you committed the offense charged here, and you are now being dealt with from that standpoint, it involves a degree of moral turpitude and a degree of perfidy that very greatly reflects upon you, particularly under the circumstance of your being a member of the bar.

"The statute provides the duties of an attorney at law, and the first duty which is prescribed, and a duty which you took an oath to perform, was to support the Constitution and laws of the United States and of this State. You have violated the law of this State and committed a crime, and have been unfaithful to your duty as a member of the bar. This circumstance of your professional relation to society is, in your case, an aggravated circumstance. There would be no excuse for a layman, there would be no excuse for an ignorant person, committing this crime—no legal excuse, and certainly there could not be any justification for an attorney at law doing the act which you have done, and which constitutes this crime."

Danford was convicted of forging a telegram purported to have been signed by I. F. Brown, cashier of the First National Bank of Telluride, Colo., guaranteeing the payment of a $5000 bond, alleged to have been issued by the San Miguel Land and Water Company, of that city. Cashier Brown testified that he had never sent such a message, and that no such corporation existed in Colorado. C. J. O'Keefe was the complaining witness. Danford tried to get him to loan $1000 on the instrument.

OUT ON PROBATION.

EMBEZZLERS IN LUCK.

Judge Willis yesterday released Sam

(Continued on Fourteenth Page.)

PRIMARILY--STABILITY

—It is a fact well known throughout the United States that the strongest financial institutions in existence are the Massachusetts Savings Societies.

—The Equitable Savings Bank is conducted *exclusively as a savings bank* upon the same principles as the Massachusetts Societies—principles that many years of actual practice have proved to afford the greatest protection to depositors.

—In addition to this unusual stability, this Bank computes interest on all savings accounts on a *monthly basis*—the basis which is absolutely fair to every depositor and saves losses from interest forfeitures.

4% —*Computed Monthly* on savings accounts which require presentation of pass books for withdrawals.

3% —*Computed Monthly* on special ordinary savings accounts which are subject to check.

OFFICERS AND DIRECTORS:

W. J. WASHBURN, Pres. — W. H. BOOTH, Vice-Pres.
FRANK P. FLINT — JOSEPH SCOTT
J. O. KOEPFLI — M. H. NEWMARK
JAMES SLAUSON — F. Q. STORY

EQUITABLE
SAVINGS BANK
FIRST AND SPRING

Money Saving
Shoe Sale
Today and Saturday

Women's $2.50, $3.00 and $3.50 Footwear—Big Special at

$1.85

Lace and button shoes, all leathers, including tans, short vamps and Cuban, military and low heels, good widths, all sizes

Oxfords **$1.85**

Patent colt, gunmetal, vici-kid, black and tan suede, chocolate vici, all heels, short vamps, good widths and size 2½ to 8.

$2.50 and $3 Pumps **$1.85**

Patent colt, vici-kid and gunmetal, gray suede, champagne vici, Cuban and military heels, short vamps, turned and heavy soles, all sizes, B, C and D wide, big values **$1.85**

Men's $3.00, $3.50 and $4.00 values in shoes and oxfords, all leathers, all sizes; today and Saturday, 11 p. m., Great Special **$2.5**

Boston Shoe Market

6th and Main — Severance Building — Northwest Co

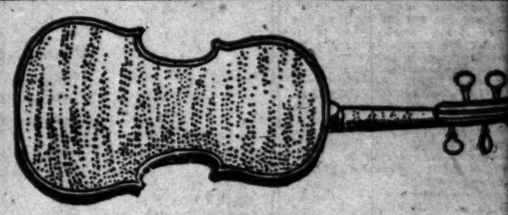

VIOLINS,

Cellos, Basses, stringed instruments of all kinds are a specialty with us, and as a result of expert knowledge and an experience wider than most, we are able to offer a great deal more to the purchaser than he can find anywhere else. Every instrument of the hundreds that we have in stock was selected by an expert. The new ones were made of the best materials procurable, the old ones are authentically old. The tones of all of them are big and round and sweet.

And through the medium of an extensive export business, we are able to do away entirely with the middleman's profit in this line, and to offer instruments direct from their makers to you.

Easy payments may always be arranged.

C. G. CONN Band Instruments, Ivers & Pond, Pease, Behr Bros. Pianos. Our VICTOR Department is unequaled.

The Holmes Music Co
113 SOUTH SPRING ST.

Keeps Silver Like New.

The beautiful brilliancy of New Silverware is due to the Silversmith's art. That brilliancy can easily be retained by Cleaning and Polishing with

ELECTRO-SILICON

the perfect Silver Polish. It saves your SILVERWARE and gives it Great Brilliancy without scratching or wearing. Used everywhere. Avoid substitutes. Send address for

FREE SAMPLE

BILITY

tates that the Massachusetts

y as a savings ociaties—prin- d to afford the

tes interest on which is abso- interest for.

e presentation

nts which are

aving Sale

aturday $2.50, $3.00 Footwear— pecial at $1.85

$1.85

d button shoes, all leath uding tans, short vamp and Cuban, mi tary and lo heels, goo widths, all size

$1.85

nd tan suede, chocols and size 2½ to 8.

$1.85

suede, champagne v turned and big values $1.8

shoes and oxfords, ...$2.5

Market Northwest Co

NS, tringed instru- are a specialty result of expert experience wil- are able to of- er than he can nt of the hun- thod by an en- the best mate- thentically ed. and round and

xtensive expert thfully with the to offer instru- ron. anged.

nents, Ivers ianos. Our equaled.

usic Co ST.

THE OIL INDUSTRY.

TANIC DEAL IN OIL LANDS.

s Angeles and San Fran- cisco Capital Interested.

cenly Millions Is Amount for New Development.

heny Companies Disburse Big Dividend Money.

is going some to refuse a bona offer of $1,000,000 cash for two ter-sections of land, no matter re located.

is, however, is the record of the lman Oil Company, of which W. F ng, with offices in the Union Trust pany building, this city, is vice- ident and treasurer.

r. Young, when seen in his office rday afternoon, admitted that the of $1,000,000 cash had been made refused, and further stated that Wellman Oil Company had been d to name a price for its property he same interests that had made previous offer. He said that no yet had been consummated and id not know that one would be.

Young, however, said that the lman Oil Company, some time ago, put a price of $1,000,000 on its oil erty in the Sunset field, but the ring-in of the big Lakeview gush n land immediately adjoining the erty of the Wellman Oil Com- had enhanced its holdings to an ciable extent, and for that rea- the Wellman company had turned an offer that it would have ac- d with alacrity a short while be-

e offer of $1,000,000 was made to Wellman people by a group of cap- ts headed by Eugene de Sabia John Martin of San Francisco, and Crandall of Los Angeles.

VALUABLE HOLDINGS.

ile these men have not, so far, successful in securing the Well- property, they are actively at gathering in valuable holdings l land in the Midway, Maricopa Sunset fields. The best informa- received in this city from San isco is to the effect that the ists named now are negotiating properties that are worth in aggregate from $3,000,000 to $4,000,- and that eventually the amount ded by them in gathering in the ble properties which they have ew will total the enormous sum ,000,000 to $15,000,000. These fig- of course, include not only the ase price, but the amount that be expended in development work. e figures are vouched for by Mr of the Wellman company, who or less familiar with the plans millionaire magnates, because ecent negotiations with them.

rt was made yesterday to see Crandall, who is interested with San Francisco people, but he al- had left for the northern oil and therefore could not be seen. ile the big interests connected this monster deal in oil land rty will not talk, it is known that y they have acquired oil proper- in the territory northeast of Mid- valued at more than $2,500,000. one source it was learned that e Sabia and Mr. Martin, backed ital from the East, are prepared end $20,000,000 in the purchase of nds and their development in ern River field.

he same breath it is reported that abia, Martin and others are ne- ing a deal with William Gra- the Santa Barbara millionaire gnate, and if it is consummated roperties thus acquired will be ilidated with the Midway hold-

BIG THINGS DOING.

operations of the Union Oil any, the Associated Oil Company, ecently-organized American Oil- Company and various other s of big oil operators in what is admitted to be the greatest d ever before known in the his- of the world, indicate that every tage will be taken of present ions. Gradually the most valu- properties in this new Midas- are being gathered into the fold e big interests. The little fellows ake money, some of them be- their fondest dreams, but it will selling at psychological moment ildings they have nursed along, ly for some time.

apparent on every hand that l industry in California has d a stage where it must be dom- by aggregations of great wealth. corporation recently of the Cali- Arizona Pipe Line Company is w that shows how the wind is . California oil has passed erimental stage and now stands foremost of industries.

Young of the Wellman Oil Com- said yesterday that it was child- compare the big oil wells of the River fields with the wells t in at Beaumont during the oil ment in Texas a few years ago. s the Texas wells were not in me class with the California . He regards the California s the greatest the world has own.

Wellman Oil Company owns thwest one-half and the north- e-quarter of section 36, 12-24, Field. The Lakeview gusher djoining property.

G SUM IN DIVIDENDS.

DOHENY COMPANIES.

s pay day for the stockholders oil companies over which E. L. presides as president. There disbursed today from the of- the Security Building a total $2.56 in dividends, this amount e monthly earnings of stock- aside from the sums set apart r purposes.

onthly dividends of the Do- mpanies are divided as fol- exican Petroleum Company, Mexican Petroleum Com- mited, of Delaware, $79,998.60; Petroleum Company pre- $17,811; American Petroleum common, $115,005.

Many New Companies.

the past two weeks there en incorporated in California oil companies with a com- ital stock of $21,00,000. Most mpanies have headquarters os Angeles or San Francis- operations are to be car- the Coalinga and Kern River

timated Production.

d States Geological Survey that California is running 10,500,000 barrels of oil a of the producing field next this year's production of pe- the California fields is es- 5,000,000 barrels, which

ASK MILITARY DEFENSES.

Chamber of Commerce to Indorse the Movement to Secure Fortifications for Pacific Coast.

Without doubt the Los Angeles organization will indorse the action of the Associated Chambers of Commerce of the Pacific Coast in instituting a concerted movement for additional defenses on the Coast. The question is now in the hands of the Committee on Military Affairs and it will report at next week's directorate meeting. The movement began with the Portland Chamber, which asked all the affiliated bodies to join hands.

Believing that the Pacific Coast is lacking adequate defenses in the way of fortifications, battleships, submarines and other means of protection in case of war, the leading commercial organizations of the Coast are to start a campaign in that direction. The San Francisco, Oakland, San Diego, Portland, Los Angeles, Seattle, Tacoma and Spokane Chambers of Commerce make up the organization.

Working through the various delegations in Congress, the affiliated organization wields an immense influence. Hitherto every campaign begun by it has been successful.

It is urged that heretofore the Atlantic Coast has had the greater share of the appropriations for defenses. Some military authorities do not hesitate to say that they believe the next seat of war, if there is one, will be on the Pacific Coast.

It has been declared that a hostile fleet could ravage the entire Coast and destroy hundreds of millions of dollars worth of property without any serious resistance. As soon as all the members of the Associated Chambers of Commerce have agreed upon concerted action, the campaign will be started.

TREMENDOUS.

BIG MONTH IN CITY BUILDING.

MARCH HOLDS RECORD FOR NUMBER OF PERMITS.

Alexandria Hotel Annex, Held Over, Would Have Made Highest Valuation, a Mark Which Will Probably Be Reached in April—Million Dollars in Homes.

Without a single unusually large building item to pad the total, the report of the Chief Inspector of Buildings for March shows that during the month closed yesterday the city departments issued 1053 permits for structures to cost an aggregate of $1,719,921. In one respect, namely in the number of permits taken out, the month is the banner March of the city's history and only one other March, that of 1906, exceeded the month just closed in point of valuation.

The permit for the $1,000,000 addition to the Alexandria Hotel, which, until the last moment the building department expected to be able to add to the month's business, but which cannot be completely passed upon for two or three days, would, if included in the big total recorded, have placed March, 1910, far in the lead of any other month. That proud place in the city's history will, beyond any doubt, be claimed by the month beginning today.

Permits, applications for which have already been filed, call for building to cost over $1,250,000 which will be credited to the April business. This big "starter" includes the application for the Alexandria Annex permit, but does not include the $500,000 building for the Los Angeles Trust & Savings Company, which is also slated for the month. The officials of the Building Department yesterday predicted that the April record would be nearer $3,000,000 than $2,000,000.

To date for the year the building permits total 2800 and represent a valuation of $5,010,821. This average if persisted in will give 1910 over 10,000 permits and the record valuation total of $20,000,000. The gain over the first quarter of 1909 is 834 permits and $2,-625,42? valuation.

The amazing feature about the big March report is the fact that over $1,-000,000 of the great total is represented by the activity of the home builders of the city. No other month can boast anything near such a record of residence construction, even the past three or four busy months falling behind. In all, 527 permits were issued for houses to cost $1,040,929. In fact, the March record for ordinary building is the best in the city's history.

Following is the classified report of the March permits:

	Permits.	Valuation.
Class A, reinforced concrete	2	$ 45,000
Class C	40	281,227
Class D, 1-story, frame	403	578,354
Class D, 1½-story, frame	56	129,700
Class D, 2-story frame	68	332,875
Class D, 3-story frame	4	68,000
Churches (all classes)	1	1,000
Public buildings (city)	2	$4,628
Sheds, barns (frame)	147	21,727
Foundations only	2	2,250
Brick alterations	33	$4,858
Frame alterations	378	79,297
Demolitions	12	1,135
Total	1053	$1,719,921

Comparisons with last year, for the month of March, 788 permits; $1,-154,726 valuation.

General rains of Monday night, Tuesday night and Wednesday in Texas and Oklahoma probably will insure a fair corn crop, but a continuance of the present cold wave possibly will cause much cotton to be replanted. In Southwestern Texas the heaviest rainfall in twenty years occurred Wednesday afternoon. All streams have risen from 10 to 15 feet, and in places have overflowed. Ranchmen suffered heavily.

GIVES UP YUMA FARM.

One Successful Applicant Decides to Abandon Claim and Second Drawing Will Follow.

Though the drawings for the Yuma farms were supposed to be over day before yesterday, the Register and Receiver received word yesterday that one of the successful applicants had become dissatisfied with his apportionment. Emil Shostrom, the favored one, informed Receiver Robinson that he had concluded to give up his chance. He had been to see the land and concluded, he said, that it would take too much money to reclaim it.

Both the Register and Receiver praised the voluntary admission of the applicant that he did not want the land. His action will make it easy to hold another drawing for that particular farm unit-E 35, for which there are about four applications.

"The act of the man is to be commended," said Buren. "Many would have said nothing about it and let the preference lapse, thus throwing the land open to the public once more to the detriment of the other applicants. I wish you would make it plain that if any other successful applicant decides he doesn't want his farm, he should at once notify this office.

"This will make it possible for the others who filed on the same farm unit to participate in another drawing. We intend to stay with this land opening until every one is satisfied."

Many persons who failed to get farms stood about in the hallway leading to the Land Office yesterday. They were discussing the plan of going to Yuma and seeing what they could do in the way of private purchase. The publicity given the opening, has proved a bonanza for dealers in real estate in that section, it is said.

Within the next few days, all the 173 successful applicants will have to make initial payments of approximately $300. Other payments must be made annually until the land is finally paid for. The total price of $65 an acre includes a water right. The government Reclamation Service has dug canals close to the land so that water can be turned on as soon as the acreage is cleared of weeds and brush.

It is possible that there will be more relinquishments of filings, but the general opinion is that most of the successful ones are determined to see what they can do with their forty acres.

PRISONER IS PROBLEM.

Authorities Consider Deportation of Heyndriks, Alleged White Slave Trader.

Federal authorities are considering what is best to be done in the case of Charles J. Heyndriks, who is being held in the County Jail upon a charge of issuing a fraudulent naturalization certificate. This charge is merely to hold the man, who is asserted to be a procurer of girls and a former notorious white slave trader in Alaska and British Columbia.

Heyndriks is evidently in failing health. While not insane, his mind has become somewhat affected. He offers to return to Belgium—his native country—if the immigration authorities will let up on the prosecution. It is possible that this will be done in view of all the attendant circumstances. It is not expected that the prisoner will live long at best, and his removal from the country will be a good thing in the eyes of the officers.

Heyndriks was permitted yesterday to transact some business which needed attention. He was in charge of Deputy United States Marshal Franklin during his absence from the jail.

Two Strong Specials

New Shapes

Big import stock—bought at about 55 cents on the dollar—on sale today and Saturday. The styles are all new—this season's latest shapes. Values are positively phenomenal. You'll say so, when you see the hats.

$2.50 Shapes on Sale at $1.48
$3.50 Shapes on Sale at $1.95

The shapes at $1.48 include black chip, and black Neapolitan—medium and small—values to $2.50. In the $1.95 lot—Chip, Milan, Java, Tuscan, and Jap braid pressed straw shapes. White, champagne, burnt, brown, navy, gray, black, and two-tone—up to $3.50 values.

Dutch Bonnets, medium side rolls, Turbans, and large front rolls, are shown in the $1.95 shapes.

SCOFIELD MILLINERY CO.
737 SOUTH BROADWAY.

The Cousins Shoe

FOR DISCRIMINATING WOMEN

$4

Lusitania Pumps are the latest vogue. One and two-strap effects. Oxfords—of course. Button or lace. Every wanted leather—from black suede to white buckskin. Brown suede, dull calfskin, lustral (patent) colt, and tan Russia calf. This is a "Tan Season." We predicted and prepared for it.

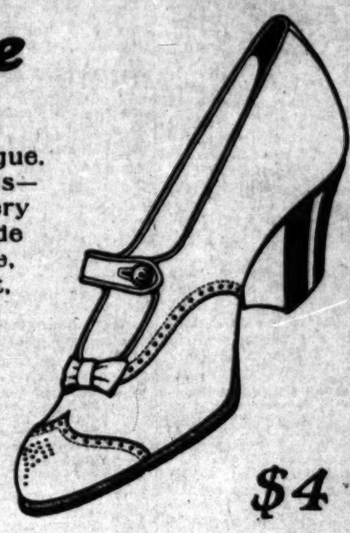

$4

If you want downright dominant value—pin your faith to "Cousins Shoes." Whether the price be four, five or six dollars—they never disappoint. Give us a chance to prove it.

Reliability

—this is the key-note to Gude's success. It is the right way—the only way—to build for permanency. Reliability in the merchandise—in the store's methods. Each sale is made with the distinct understanding that the shoes must be exactly as represented. The entire strength of the organization is behind every statement.

$5

The name "Cousins" in a shoe is a positive assurance of style—and quality.

$4

Gude's Good Footwear
- STORES -
353 SO. SPRING ST.
637 BROADWAY

May Styles in Pictorial Review Patterns on sale today. The following numbers represent popular models: Skirts, 3490, 3510. Costumes, 3504, 3505, 3508. Waists, 3501, 3480.

VILLE DE PARIS

317 325 SO. BROADWAY — 312-322 SO. HILL ST.

A. FUSENOT CO

Remnants of Dress Goods today at half price.

Closing Out
Discontinued Models in
CORSETS

In the following well-known makes:
C.B., Kabo, W.B., Smart Set, Anita

$7.50 Models at $5.00
$5.00 Models at $3.50
$3.00 and $3.50 Models at $2.00
$1.50 and $2.00 Models at $1.00

These corsets are all too well known to need any further word as to their merits. Better inspect the lot early. Your favorite model might be included.

Glove Sale

Today and tomorrow we offer our regular $1.35 8-button length Biarritz Glace Kid Gloves

At Pair 95c

Made with overseams and strap at wrist. Shown in various shades of tan, also white. All sizes from 6 up.

New Lingerie Dresses

Our showing is very comprehensive and embraces the newest models and effects. Prices range—

$5.00, $6.00, $7.50, $10.00, $12.00 and up to $85.00

We wish to emphasize the excellent values we are showing in

Lingerie Dresses In White and Colors at .. $5

The assortment offers either the plain styles or dainty one-piece models effectively trimmed with lace or embroidery.

IT'S TOMORROW

Great Sale

Of High Class **Silks** at about

One-Third Less

IN OUR BARGAIN BASEMENT

The remarkable offerings in silks for Saturday are the result of a fortunate purchase of a "job lot" of high class silks; in both plain and fancy effects.

We quote the following prices:

$1.00 and $1.25 Novelty Dress Silks, in fancy taffetas, messalines, Punjabs and Louisines. Very attractive and beautiful effects for either street or evening wear; sale price, yard..... **69c**

75c Peau de Cygnes, in 23 beautiful shades. Sale price, yard..... **50c**

65c All Silk Taffetas, 19 inches wide, in 15 good colors, at yard..... **45c**

BEEMAN & HENDEE

447 S. Broadway

Here you will find a full line of Novelty Knit Goods for Infants in all the styles made. Ask for Arnold Catalogue.

Outfitting for Little Folks

75c to $2.00 Sweaters—In red or white, several styles to choose from, sizes up to 12 years.

A complete stock of children's summer vests and drawers, in lisle and cotton mesh—25c, 35c, 50c.

For the Little Women, 2 to 6 Years—We are displaying a line of fancy lawn dresses, French and Russian. Former price up to $5.00—now $3.00.

Japanese Bazaar THE YAMATO, Inc. | Iris Coffee

The Times-Mirror Company.

H. G. OTIS...President and General Manager.
HARRY CHANDLER...Vice-Pres., Assistant Gen. Manager.
MARIAN OTIS-CHANDLER.....Secretary.
ALBERT McFARLAND...Treasurer.
PUBLISHERS OF

Los Angeles Daily Times
Pronounced Loce-AHNG hayl-ais.

EVERY MORNING IN THE YEAR.
Vol. 57, No. 119.

Daily, Weekly, Sunday and Weekly Magazine. Founded Dec. 4, 1881. Twenty-ninth year.

THE NEWS—Our Associated Press service covers the globe, with over 35,000 words daily, exclusive of specials.
TELEPHONES:—Counting room, Subscription Department, Editorial Rooms, City Editor and Local News Room: Sunset, Main 8200; Home, ask for THE TIMES.
AGENTS—Eastern Agents, Williams & Lawrence, Brunswick Building, 5th Ave. and 24th St., New York; 1334 Marquette Building, Chicago; Washington Bureau, 49 Post Building. (THE TIMES on file;) San Francisco office, Room 1396 Call Building, R. J. Bidwell, Representative.
SWORN CIRCULATION:—Daily, net average for 1898, 15,901; for 1899, 19,258; for 1899, 26,131; for 1899, 25,791; for 1900, 26,728; for 1901, 29,445; for 1902, 30,930; for 1903, 36,348; for 1904, 37,702; for 1905, 42,150; for 1906, 50,301 copies; for 1907 52,811 copies; for 1908, 54,709 copies; for 1909, 54,934 copies; Sunday average for 1908, 51,125 copies.
THE TIMES has a far larger bona-fide sworn net circulation than any local rival. The sober, industrious, substantial, liberty-loving, level-headed, successful and prosperous classes are its steady and staying patrons. The greatest volume of business advertising, the finest display, the best classifications, the largest results to advertisers. No unsupported claims made; proofs undeniable furnished.
TERMS:—Daily, Sunday and Magazine, 75 cents a month, or $9.00 a year. Daily without Sunday, $7.50 a year; Sunday, $2.50; Magazine, $2.50; Weekly, $1.00.

Offices: Times Building, First and Broadway.
Branch, 531 South Spring Street.

Entered at Postoffice as mail matter of the second class.

Editorial Pen Points.

Don't pick it up; don't kick it!

As usual, Pasadena is gathering in the big ones.

Col. Roosevelt has passed out to the insurgents the best one of all.

"Lord, what fools we mortals be!"—Francis Bacon or Ignatius Donnelly?

The more men like ex-Senator Edmunds we can get to settle down among us, the better.

Plain enough! The way to keep Senator Flint in office is to nominate and elect him—that's all.

"We love ex-Judge Lovett—but oh, you union station!" The song of the Chamber of Commerce.

Was anything covered up in the case of Chief Lips? What about it? The people would like to know.

Gosh! Doesn't the new Chief look as though he could put down a riot alone and unaided, in that new uniform?

If the craze for "Chantecler" hats continues there is bound to be a shortage of roosters, which is likely to increase the cost of spring chicken.

There is nothing small about the Los Angeles Y.M.C.A. or its ambitions. Its broad, metropolitan projects certainly stir one's imagination and enthusiasm.

If there are so durned many microbes in a kiss, how does it happen that Richmond P. Hobson is still living? Scientists are surely barking up the wrong tree.

The wife of the man who wrote "My Wife's Gone to the Country, Hooray" is reported to have left him. That was no way to spite him, judging from the song.

Santa Barbara is having a great wake-up. Won't the new Arlington be a beauty? That is the way to build them—with regard to the color and romance of the land we live in.

Truth seems to be a dangerous thing for votaries of the Goo-Goo machine. Immaculate Editor Gibbon has had his reporters instructed to quit writing facts about Capt. Dixon and his "purity squad."

Those exquisitely kept Pasadena streets and homes are an irresistible lure to the men who have earned a right to enjoy such things. The rich men and the big men will continue to invest there.

Is it any worse to profit from the increase in the value of stocks in railroad or telephone corporations than to get rich out of the rise in real estate on Broadway, or to grow fat on the swollen rentals of these properties?

Los Angeles is, in a way, independent of the coal strikes and coal strikers; they can't stop the turning of her wheels or the belching of her chimneys. But she must feel indirectly, at least, any interruption of the business of the East.

A writer in a monthly magazine deplores the fact that modern vaudeville performances are more vulgar than those of fifteen years ago. There's where he is showing his ignorance. He thinks Moody and Sankey were a vaudeville team.

The suffragettes of this country will mourn the death of Justice Brewer, for he was one of the few members of the United States Supreme Court of the opinion that there are a number of women who don't object to being old enough to vote.

A tourist from Denver arrived here yesterday dressed a la Dr. Cook. He was greeted by his brother, who was attired in a light outfit of clothes suitable for tropical exploration. Which points one of the differences between Denver and Los Angeles.

The dragnet of investigation started by Gov. Harmon of Ohio, to assist his boom for the Democratic Presidential nomination, has caught a number of little Democrats in its meshes. It was ever thus. And one of the victims is State Treasurer Creamer, the only Democrat, with the exception of Harmon, to pull through in 1908.

Lady and gent, we herewith present
Councilman Martin Betkouski—
Whysky?
Because Martin is no salamander—
He discovered Alexander!
April fool!

Once, in playing the political game,
It cost thirty thousand for a Councilman's name.
He jumped and chortled in childish glee;
He pointed at himself and said "See me!
Richmond Plant! Ain't I great? Oh, gee!"
April fool!

When they got him in the Council he bothered them a bit,
For he soon began to demonstrate that he intended to be IT;
So they are going to send him to the Senate—they are, NIT!
April fool!

Uncle George Alexander, we confess to great surprise;
We suspected you were naughty; we knew that you were wise.
Risky tales we'd heard about you, but we stamped them quick as lies;

COAL-MINERS' STRIKE.

Leaders on both sides at the East seem to differ as to whether the usual spring contention between the managers of coal mines and operators in them will result in a protracted strike or the difficulties will be settled in a few days. Mr. Lewis, the president of the Coal Miners' Unions, is of the opinion that the difficulties are not very great and that an understanding will be reached in a very few days.

It is to be hoped that Mr. Lewis is right and the other prophets are false. The strikers, if they come out, will lose $1,500,000 a day in wages. If, as some of those interested think, the strike may last as long as sixty days, the loss to the wage-earners will be $90,000,000. This would be distributed among about 2,000,000 people, counting not only the workers, but their families. It would take considerable advance in wages to make this up during the year.

You sometimes hear American citizens of average intelligence discussing affairs state that wages are not much better in the United States than in Europe. This allegation is often made by those who insist that the tariff has nothing to do with maintaining a higher scale of wages for American workmen and enabling them to live on a higher plane. Now, if there is one industry on earth wherein the protective tariff acts with least force, it is in the case of these rough miners, most of them of foreign birth, and who get only, as a general rule, an indirect benefit from tariff protection. The direct influence of the protective tariff on miners is almost nothing; but if the general wage scale is maintained upon a higher level in steel, cotton, woolen and other industries, then naturally the miners get an indirect benefit from this influence.

The press dispatch informing us about the threatened strike of the miners contains the information that the hours of work among the coal miners of the United States are eight hours a day and that their earnings are from $3.50 to $4 a day. They are asking an increase of 10 cents a ton, and if that is granted they will then make from $4 to $4.50 a day. Now, the best-paid miners in Europe are the coal miners of Great Britain, whose average wage is $1.10 a day. That is about one-fourth of what the coal miners in the bituminous fields of America get. On the continent of Europe, in France, Belgium, Germany and Austria, coal miners are paid about 60 to 75 cents a day.

There is too much loose talk, too much bigoted fixed opinion about these matters on the part of the public having no information on which to ground conclusions; and the sad thing is that perhaps a majority of the editors and writers upon newspapers in this country are about as ill-informed on these subjects as their readers. You can scarcely blame the public when their sources of information are so inadequate. There is scarcely a free-trader in 10,000 among the editors and writers on newspapers who could stand an examination for five minutes on the comparative wages in America and Europe.

HE HITS THE BULLSEYE.

Former President Roosevelt's frank, courageous way of discussing public affairs, as illustrated in his last speech in Egypt, certainly seems to have hit the bullseye—to wit, John Bull's eye. It was certainly an eye-opener for our British cousins to hear a man get up in public and talk so plainly on such delicate matters as those discussed by Mr. Roosevelt at Cairo.

The British diplomat is conservative to an extreme degree. He approaches a matter obliquely. He is tactical as the most cautious general in a siege who hates above all things to have to make a direct assault upon the citadel. He makes all kinds of detours and flank movements. If he can only take the enemy with a charge in the rear he thinks then his diplomacy is of the right kind.

Of course British diplomacy is straightforward compared with that of the Orient. The oriental diplomat travels in the most circuitous paths of any human being bent upon any purpose. The Egyptians are oriental rather than occidental, and, accustomed as they are to the semi-reserve of the Britishers, and imbued with their own very reserved methods, it is no wonder that all Egypt is wider awake this morning than has been the case since the Children of Israel rose up and started across the Red Sea.

The British diplomats, although astonished to their wits' ends by the attack of Mr. Roosevelt upon the extreme Nationalists of Egypt, are exceedingly gratified that he has treated the matter as he did. He has rendered a service of the highest importance to the British, and one they dared not undertake in their own behalf.

Of course there will be difference of opinion. The most timid and reserved diplomats and statesmen in Great Britain will perhaps be a little bit perturbed as to the effect of such an open discussion of delicate affairs. In the oriental mind this doubt will be still more profound and difficult to remove. To us on this side of the Atlantic, where we are accustomed to have our public men speak with considerable frankness and where the press is so utterly unmuzzled, we look at the case from a different angle of view.

The Japanese, with their oriental reserve, were able to mobilize their army and have it on the way to the continent of Asia before even their enemies knew they were moving. We could not do that in America. There was scarcely a movement made in preparation for the invasion of Cuba that every reader of every newspaper in America was not acquainted with even before the movement was made. The unlimited freedom of the press among us makes for awkwardness in instances like this, but when it comes to the discussion of public matters the Roosevelt method is the American method.

It remains to be seen what general effect this speech of the former President will have on the British. Whether they will see the general superiority of an open discussion of affairs and will change their tactics or cling obstinately to their own way may be in doubt; but, judging from the historical movement of the English mind, grateful as they may be to the American doing what they were not aggressive enough to do for themselves, when they want a similar performance they will probably come to this side of the Atlantic for the leading actor.

SIMS MUST BE A "REGULAR."

When, after the great hubbub in the House of Representatives the other day, a new Committee on Rules was chosen, it was done in caucus by a secret ballot. Mr. Sims, we are informed, is a Democrat and hails from Tennessee.

He does not like this way of choosing the Committee on Rules or of electing the House committees that are expected to be chosen following the adoption of the new rules to be made by this new committee.

Mr. Sims kindly says he "intended no criticism whatever of the action of the recent party caucuses in choosing the new rules committee. That action was above suspicion in itself, but it is the principle of electing members of the committee by means of secret ballot that I am opposed to. The election should be in such form that the vote of every member of the caucus could be reported in black and white." We confess to be puzzled for a motive for this criticism unless it is that Mr. Sims is the Democratic whip in the House, or hopes to be, and that his intention is to come up from Tennessee, armed with a big blacksnake, and crack it around the ears of every Democrat who does not vote

vote. There are exceptions, of course. For example, in voting appropriations of money or giving away any public property in any manner to any individual or corporation we can see good reason for making men get up on their hind feet and let the world see just where they are. It has been regarded as the part of political wisdom in the action of our statesmen that in casting ballots in all elections the vote shall be in secret in order that men may not be subject to coercion or undue influence. If Mr. Sims is in accord with the "insurgent" Republicans who acted as his allies in getting the rules of the House reconstructed, we should think that he would be in favor of the secret ballot. To be sure, the "insurgent" allies proved cowardly disloyal when it came to the scratch of pitching Uncle Joe out of the chair. Perhaps that is where the political shoe pinches Mr. Sims. He may want to be able to line up all the Democrats in the House and all their "insurgent" allies with them and make every man vote "straight."

Voting "straight" is a thing easy to Democrats because of early education and lifelong practice. Of course voting "straight" with "insurgents" is the contrary. They have been brought up on a crooked-ballot bottle in their infancy and they have kept their hand in practice by voting "crooked" as often as an election came their way. It is supposed to be of the very essence of "insurgent"-ism that a man shall never vote twice the same way. To do that would be to become "regular."

To go to the Scriptures for an illustration, is it a case of yoking the ox and the ass in the same team, and, if so, which is the ox?

WORTHY OF THEIR SIRES.

To the reader of daily newspapers who is in the habit of following all the paragraphs relating to the doings of the Daughters of the American Revolution there can be no doubt as to why our ancestors wiped "the mother country" off of the face of the western continent.

These estimable ladies are belligerents worthy of such warlike sires. They are as persistently in a scrap as Francis Marion, otherwise known as "the Swamp Fox," was in his attacks upon the British regulars along the country ranging from the Everglades of Florida up into the mountains of Virginia.

When these ladies meet, as they do often, and immediately get into a quarrel, we can see the spirits of Lexington, Bunker Hill, Cowpens and Brandywine all looking down from the skies with vigorous hand-clapping and vociferous cheers for the scrappers in the wordy war.

May the spirit of '76 never be wanting among the American people, and it never will be so long as the Daughters of the Revolution are to the fore. We hope there are no old maids among the members of this organization. It would be a pity to lose such good material as the sons must be of women always as ready to fight as the proverbial fellow who was in the conflict at the dropping of the handkerchief, whoever he was.

LIBERAL PAYMASTERS.

And so the managers of the Pennsylvania Railroad system have granted a 6 per cent. advance of wages to the permanent employés who receive now less than $300 a month. This increase affects 195,000 wage-earners and will add $10,000,000 a year to the pay rolls of the company.

A 6 per cent. advance in wages is not bad. A railroad man who is receiving $300 a month is pretty well paid. It means an income to him of $3600 a year. That is equal to 6 per cent. on $60,000. If a man's service to the railroad has resulted in the accumulation of as much capital as that it would seem as if he had done pretty well. His railroad skill is his capital, and it would seem to amount to about $60,000. Then the number of men who are to be benefited by this increase and the total increment to the pay roll rise to pretty high figures.

On the same day come the managers of the Reading system, another Pennsylvania institution, with a similar advance, including all the employés whose wages had not been recently adjusted beforehand. The Reading's increased pay list affects 37,000 employés.

And it is particularly gratifying to notice that there is no mealy-mouthed pretense of charity or liberality about this. The managers of these railroad companies state plainly that prosperous conditions enable them to consider the advanced cost

THE OLD MAID CROP.

BY JANIE B. JONES.

"They with the rock's reverberant roar
Chafe blustering round their prison door;
She, throned on high, the scepter sways,
Controls their moods, their wrath allays."

According to the latest propaganda, the college girl is to pledge herself to stave off the vast horde of suitors clamoring for her fair hand and tender heart until she has won from 500 men their signed promises to support the equal franchise cause.

Nimrod was a mighty hunter, but it is Diana who announces her stern determination not to be captured by any rabbit until 500 of the critters have pledged themselves to help her buy her ammunition. Yes, and one can see them with one impulse coming meekly up to the scratch and affixing their paws and whiskers to the pledge demanded, under fear of the awful reprisals threatened.

Truly this, the latest movement to secure converts for the cause is a corker—a sort of double-headed variety. It would settle a momentous question if mankind were to be informed at once whether the 500 are to be choice selections from the young lady's prospective army of suitors or are to include mere culls from those outside the pale. For, mind you, it is stipulated in the bond that no shilly-shallying, maybe-so converts will be accepted. The president of equal suffrage has to be shown, and the pledges shown her must be in indelible black and white, glory be!

Five hundred men to swear away their political independence at the behest of one immature girl! It would make the ward politicians turn green from envy. Given plenty of time, a girl with the personal charms of a Helen, reinforced by the check-book of a rich and doting father, might sway the opinions of a good many men. For, as the poet sings:

"'Tis sweet to love;
But oh, how bitter
To love a gal
And then can't git her!"

This is probably especially true in the case of a very lovely and very rich girl. But if she was like most of her sex it wouldn't be the man who was ready to change his honest convictions at her sweet will who would be the one to "git her." Some men there are who can be induced to change their vote for love of a girl or at her behest—but many more—it is to be hoped for the honor of mankind and for the good of womankind—cannot. In fact, it is doubtful if the man whose honest political convictions can be tampered with by a confessedly partisan opponent should have any right to vote at all.

One thing evidently has been overlooked by the talented president of the Equal Suffrage party: It is the cold statistics of our beloved country which she is so bent upon improving. These statistics show that there is even now quite a number of "unappropriated blessings." It requires no specially inspired prophet to foretell a bumper crop of college-trained old maids if every college girl binds herself not to get married until she has induced 500 men to change their political or any other sort of opinions.

UNCLE WALT, WARBLER.

BY UNCLE WALT MASON OF EMPORIA.
Where Grows the Sunflower.

Now my weary heart is breaking, for my left-hand tooth is aching, with a harsh, persistent rumble that is keeping folks awake; hollowed out by long erosion, it, with spasm and explosion, seems resolved to show the public how a dog-gone tooth can ache. Now it's quivering or quaking; now it's doing fancy aching, then it shoots some Roman candles which go whizzing through my brain; now it does some lofty tumbling, then again it's merely grumbling; and anon it's showing samples of spring novelties in pain. All the time my woe increases; I have kicked a chair to pieces, but it didn't seem to soothe me or to bring my soul relief; I have stormed around the shanty till my wife and maiden auntie said they'd pull their freight and leave me full enjoyment of my grief. I have made myself so pleasant that I'm quarantined at present, and the neighbors say they'll shoot me if I venture from my door. Now a voice cries: "If thou'd wentest in the first place to a dentist"—it is strange that inspiration never came to me before!

[Copyright, 1910, by George Matthew Adams.]

Allee Same.

Admiral Hichborn once had a Chinese servant, named Chow, whom he brought with him from the East. One day Chow asked permission to go to a funeral.

"All right," said the admiral. Then he added: "I suppose you will put a lot of food and sweetmeats on his grave as they do in China?"

"Allee same China," Chow replied.

"Now, Chow," continued the admiral, "when do you think the dead Chinaman will come up to eat the food you leave on his grave?"

MEN AND THINGS OVER THE SE

London's Historical Pageant.

London is full of history, and it is propo... show this in a pageant at the Crystal Pal... May, June and July, the profits on the ex... to be given to the King's Hospital Fund. ... principle of the pageant will be the represe... of certain episodes in the history of London, ... the times of the early Britons to the nine... century. All this will be too much to give ... performance, so that the story will be divide... three parts, each part having seven scenes; ... these different parts will be given alterna... afternoons and evenings. Fifteen thousand p... are to be employed in the pageant. In some ... scenes nearly two thousand people will appear; ... magnitude and greatness of the enterprise is ... thing that would stagger the biggest the... producer in the world. Lord Plymouth, the ... of Marlborough, Lord Desborough and many ... wealthy and prominent Englishmen are ma... contributing large sums of money to this p... but also their personal time and attention. ... be the biggest show that London has ever ha...

How Tibet Is Ruled.

There art two Lama pontiffs in Tibet—the ... Lama and the Ta-shi Lama. The former, ... in his enormous palace called the Potala at ... has the greater power; he derives this powe... consequently prestige, from the fact that he ... garded as an incarnation of the Buddha. T... shi Lama resides at Shigatse, in Western ... and is also an incarnation of Buddha, but ... inferior order. In the course of year... chief rulers of the country are the Ministers ... capital, who are all Lamas of high standing. ... see to it that the Dalai Lama usually pa... Nirvana at about the age of 18 years, ... occurrence of which event the priestly M... immediately cause search to be made for the ... incarnate Buddha among infants born at the ... and, having to their own satisfaction chosen ... able babe, they issue a proclamation to the ... that the new Dalai Lama has been mira... discovered to them. It generally happens ... representative is chosen from some obscure ... often in a remote part of the country; the ... hood immediately acquaint the family w... great distinction thus conferred upon it, a... ceed forthwith to take charge of the pre... fant and convey him with much pomp an... outward signs of veneration to his future ... the Potala Palace at Lhasa. The Ministe... secure the spiritual and temporal powers ... to themselves, as they rule in the place of ... carnate Buddha during his long minority.

Peculiar Kier Hardie.

Kier Hardie, one of the oldest of the lab... bers in the House of Commons, has alw... mained a Philistine in the matter of dress. ... he who first horrified the House of Com... appearing in its precincts in a deer-stal... and his utter disregard for conventiona... landed him in some odd pickles. On one ... when on his way to refer to some book ... House of Commons library, he was stop... policeman. "Say, mate," said the bobby, ... are you off to?" "To work!" replied t... "Are you working here, then?" "Yes." ... On the roof?" "No," laughed Hardie; "on t... Mr. Kier Hardie was originally a miner, l... life as a pit boy in charge of ponies.

Queen Maud, Typewriter.

Queen Maud of Norway, petite and al... said to possess more varied accomplishme... any contemporary royal lady. She was ... cook, to sew, to trim her own hats, and cr... ticoats for the poor; she carves in woo... books, takes photographs, manipulates a typ... and a billiard cue, rides, drives, fences, ... swims, can row a boat and manage a yac...

Prince of Wales, Landlord.

The Prince of Wales is setting a good ... to other landlords in London by demoli... slum property and erecting bright, w... houses, containing all possible conveni... tenants. The Princess has a genius for s... plans and has a passion for cupboard ro... has made many valuable suggestions to ... band, and many of his houses have been ... accordance with her designs. It is not ... known that the Prince of Wales as Duke ... wall is now drawing an income of $455,0... from his estates in the Duchy of Cornwa... pass to every Prince of Wales.

What a Woman Has Done in Me...

To the beautiful Maltrata Valley, on th... the Mexican Railway, and in the State ... Cruz, there went twenty-one years ago, fro... Valley, N. Y., a nurseryman and his w... and Mrs. William H. Whitney. They pla... an eight-acre orchard of apple, peach, pe... apricot, lemon, orange, guava, mulberry, f... quince and mango trees, and dedicated ... space to pineapples, blackberries, grapes ... tables. The subsequent death of Mr. Wh... to his widow the responsibility of carryi... sacrificing the business. She wisely d... former, and the result has proven that i... success in quite as possible for women as ... Mrs. Whitney writes that she is "thorough... fied with fruit culture in the Maltrata Val... ing that "appies, peaches, plums and pear... best payers," but that all the others bring ... turns. She harvests two crops yearly, ... being matured by rains and the second ... tion. Fruits begin to ripen in June. ... tented as well as prosperous an America... may be in this "barbarous" country is sho... closing paragraph of Mrs. Whitney's lett... all transactions the officials here have be... kind to me, and my heart is full of joy a... my daily routine of work with only the co... ship of these happy Maltrata Indians."—... Talbot, in Moody's Magazine.

The Memory.

Down the little crooked street that went ... the sea
The torn nets were drying on the grass.
She was mending at the old nets; she new... at me—
On a blue September morning, with a w...
blowing free;
She never raised her head to watch m...
'Tis all I took away with me—a blue ...
ber morning,
The little street, the green grass and ...
scorning.

I've forgot my father's house, the house ... me born,
Forgot my mother's blessing at the last;
There's nothing but old nets, tangled-like ...
And the head that bent above them, yelle... as the corn,
That never raised to watch me as I pass...
I wish I'd be forgetting it—a blue S...
morning,
The blowing grass, the torn nets and ...
scorning.

—[Theodosia Garrison, in the Sm...

Practical Economy.

The House Committee on Naval Affa... titled to commendation for living up to th... gospel of economy in Federal expenditure... are many who preach this gospel, but not ... who practice it when the test comes. T... committee reported yesterday the naval a... tion bill for 1910-1911. It carried a total ... 037,602, which was about $2,000,000 less ... estimates submitted by the Navy Departm... Navy Department itself in preparing th... mates made a saving of $8,700,000 on th... priations for the current fiscal year.

Here is a shrinkage of over $10,000,... single appropriation bill. If the other a... tion bills for 1910-1911 can be reduced i... tion, President Taft's plan for effecting a ... able saving in Federal expenditures will b... realized. The way to reduce is to reduce. ... well enough to talk about cutting down th... ment expenditures by $300,000,000 some ... the future. But it is better to get to ... reduce the appropriations to be made by ... gress $30,000,000 or $40,000,000 below ...

MUSIC AND THE STAGE.

...siderable gratification has been ...ressed that George Dameral, the ...ing Danilo of last season's "Merry ...ow" company, will return with ... organization in its next week's ... to the Mason Operahouse. ... Dameral's parents are and have ... been residents of Los Angeles, ... he has many friends here, who ... doubtless pleasantly recall his un...lly clever impersonation. ...e Sonia this time is Mabel Wil... said to be the cleverest dancer ...ll who have played the part in ... country. ...ear Pigman remains as Popoff, ...ur Wooley will be seen as Nish, ... Harold Blake, who is said to be ...ry promising young tenor, is De ...on.

...ry Woodruff, who comes to the ...stic Theater next week as the ... of "The Prince of Tonight," is ... to be the only matinée favorite ... the American stage who is not ...med of his age. Woodruff is 42, ...he's proud of it. Likewise, he is ...d that he doesn't look to be a ... over 30. He began his stage ...r at the old Fourteenth-street ...ter, New York, in 1873, appear... first in the chorus of Haverly's ...ille Pinafore company. In that ...us with him were Julia Mar... Minnie Maddern—now Minnie ...tern Fiske—and Jennie and Ar... Dubn. The youngsters received ... a week and thought themselves ... paid. ...m childhood, Woodruff had to ... his own way, and it was not ... he had passed his majority that ...w his way clear to a college ...ation. Then he left the stage ...porarily and matriculated at Har... graduating four years later. ... at the university he wrote two ...e Hasty Pudding plays and ...d the principal roles in them ...self.

...re is merit in every act on the ...bill at the Los Angeles Theater ...week, and it would be difficult ...y just which should have first ... But as comedy is perhaps the ... popular to vaudeville audiences, ...s of the new Sullivan & Const... programme may go to the Co... Comedy Four. ... Columbia Four are not only ...rs of more worth than those usu... found on a variety bill, but pass ... brand of humor that is genuine, ...e fun stays with you long after ...ose of their act. ... point of technical skill, Alice ...r-Taylor is the best feature on ...ew programme. She is an ex... shot with the rifle and finishes ...ct by going up into the balcony ...e theater and shooting small ob... on the stage, while her husband ...rms several difficult feats. ... De Pays Sisters are exceptional ...s on the banjo and mandolin, be... being graceful dancers. Miller ...Mack win considerable applause ...eir wooden-shoe dancing and ex... teamwork. ...ard, the strong man, is the act ...supplies several sensations in the ... of heavyweight balancing and ...e, while his assistant offers a ... amount of comedy. Gerard ...s a full-sized Whitehead torpedo ... back of his neck. ...pleting the bill are the comedy ...n pictures.

...m all indications the coming ben... of the Managers' Association, ...e is to be held next week at the ...n Operahouse, will be the biggest ... of its kind in the history of the ...the American stage who is not ...med of his age. Woodruff is 42, ...he's proud of it. Likewise, he is ...d that he doesn't look to be a ... over 30. He began his stage ...r at the old Fourteenth-street ...ter, New York, in 1873, appear... first in the chorus of Haverly's ...ille Pinafore company. In that ...us with him were Julia Mar... Minnie Maddern—now Minnie ...tern Fiske—and Jennie and Ar... Dubn. The youngsters received ... a week and thought themselves ... paid. ...m childhood, Woodruff had to ... his own way, and it was not ... he had passed his majority that ...w his way clear to a college ...ation. Then he left the stage ...porarily and matriculated at Har... graduating four years later. ... at the university he wrote two ...e Hasty Pudding plays and ...d the principal roles in them ...self.

...re is merit in every act on the ...bill at the Los Angeles Theater ...week, and it would be difficult ...y just which should have first ... But as comedy is perhaps the ... popular to vaudeville audiences, ...s of the new Sullivan & Const... programme may go to the Co... Comedy Four. ... Columbia Four are not only ...rs of more worth than those usu... found on a variety bill, but pass ... brand of humor that is genuine, ...e fun stays with you long after ...ose of their act. ... point of technical skill, Alice ...r-Taylor is the best feature on ...ew programme. She is an ex... shot with the rifle and finishes ...ct by going up into the balcony ...e theater and shooting small ob... on the stage, while her husband ...rms several difficult feats. ... De Pays Sisters are exceptional ...s on the banjo and mandolin, be... being graceful dancers. Miller ...Mack win considerable applause ...eir wooden-shoe dancing and ex... teamwork. ...ard, the strong man, is the act ...supplies several sensations in the ... of heavyweight balancing and ...e, while his assistant offers a ... amount of comedy. Gerard ...s a full-sized Whitehead torpedo ... back of his neck. ...pleting the bill are the comedy ...n pictures.

...m all indications the coming ben... of the Managers' Association, ...e is to be held next week at the ...n Operahouse, will be the biggest ... of its kind in the history of the ...the American stage who is not ...med of his age. Woodruff is 42, ...he's proud of it. Likewise, he is ...d that he doesn't look to be a ... over 30. He began his stage ...r at the old Fourteenth-street ...ter, New York, in 1873, appear... first in the chorus of Haverly's ...ille Pinafore company. In that ...us with him were Julia Mar... Minnie Maddern—now Minnie ...tern Fiske—and Jennie and Ar... Dubn. The youngsters received ... a week and thought themselves ... paid. ...m childhood, Woodruff had to ... his own way, and it was not ... he had passed his majority that ...w his way clear to a college ...ation. Then he left the stage ...porarily and matriculated at Har... graduating four years later. ... at the university he wrote two ...e Hasty Pudding plays and ...d the principal roles in them ...self.

...re is merit in every act on the ...bill at the Los Angeles Theater ...week, and it would be difficult ...y just which should have first ... But as comedy is perhaps the ... popular to vaudeville audiences, ...s of the new Sullivan & Const... programme may go to the Co... Comedy Four. ... Columbia Four are not only ...rs of more worth than those usu... found on a variety bill, but pass ... brand of humor that is genuine, ...e fun stays with you long after ...ose of their act. ... point of technical skill, Alice ...r-Taylor is the best feature on ...ew programme. She is an ex... shot with the rifle and finishes ...ct by going up into the balcony ...e theater and shooting small ob... on the stage, while her husband ...rms several difficult feats. ... De Pays Sisters are exceptional ...s on the banjo and mandolin, be... being graceful dancers. Miller ...Mack win considerable applause ...eir wooden-shoe dancing and ex... teamwork. ...ard, the strong man, is the act ...supplies several sensations in the ... of heavyweight balancing and ...e, while his assistant offers a ... amount of comedy. Gerard ...s a full-sized Whitehead torpedo ... back of his neck. ...pleting the bill are the comedy ...n pictures.

...m all indications the coming ben... of the Managers' Association, ...e is to be held next week at the ...n Operahouse, will be the biggest ... of its kind in the history of the ...

L 1, 1910—[PART

THINGS OVER THE SE

al Pageant.

of history, and it is propose
ageant at the Crystal Pala
uly, the profits on the exhi
the King's Hospital Fund.
ageant will be the represent
s in the history of London,
early Britons to the ninet
will be too much to give i
hat the story will be divided
part having seven scenes,
rts will be given alternate
enings. Fifteen thousand p
d in the pageant. In some
thousand people will appear,
eatness of the enterprise is
ld stagger the biggest thea
orld. Lord Plymouth, the
Lord Desborough and many
minent Englishmen are not
sums of money to this pa
sonal time and attention.
w that London has ever ha
led.

Lama pontiffs in Tibet—the
-shi Lama. The former, re
alace called the Potala at
ower; he derives this powe
ige, from the fact that he
rnation of the Buddha. T
at Shigatse, in Western
carnation of Buddha, but
In the course of year
country are the Ministers
il Lamas of high standing.
Dalai Lama usually pas
the age of 18 years, up
ich event the priestly Mi
search to be made for the
among infants born at that
ir own satisfaction chosen
sue a proclamation to the
lai Lama has been miracu
. It generally happens th
chosen from some obscure
part of the country; the
acquaint the family w
thus conferred upon it, an
take charge of the precio
him with much pomp and
veneration to his future
at Lhasa. The Minister
l and temporal powers of
they rule in the place of
uring his long minority.
die.

e of the oldest of the labor
e of Commons, has alwa
e in the matter of dress.
ified the House of Comm
precincts in a deer-stalk
isregard for conventionalit
e odd pickles. On one o
to refer to some book
s library, he was stoppe
mate," said the bobby,
"To work!" replied the
here, then?" "Yes."
," laughed Hardie; "on the
as originally a miner, be
n charge of ponies.
ewriter.

Norway, petite and sle
ore varied accomplishment
royal lady. She was ta
m her own hats, and croch
or; she carves in wood
graphs, manipulates a ty
cue, rides, drives, fences,
boat and manage a yach
Landlord.

Wales is setting a good e
in London by demolish
and erecting bright, up
all possible convenienc
ecess has a genius for ar
assion for cupboard room
aluable suggestions to h
f his houses have been er
er designs. It is not g
rince of Wales as Duke
ng an income of $435,00
n the Duchy of Cornwall
nce of Wales.

man Has Done in Mex

Maltrata Valley, on the
way, and in the State
wenty-one years ago, from
nurseryman and his w
H. Whitney. They plant
ard of apple, peach, pea
nge, guava, mulberry, fig
trees, and dedicated a
s, blackberries, grapes a
quent death of Mr. Whit
responsibility of carryi
usiness. She wisely ch
esult has proven that is
possible for women as
es that she is "thorough
ure in the Maltrata Valle
eaches, plums and pears
hat all the others bring
ts two crops yearly;
rains and the second b
to ripen in June. H
prosperous an American
rbarous" country is show
of Mrs. Whitney's lett
officials here have be
heart is full of joy as
work with only the co
ppy Maltrata Indians."
Magazine.

The Memory.

ooked street that went

re drying on the grass,
t the old nets; she nev

er morning, with a w

her head to watch me
away with me—a blue

t, the green grass and

er's house, the house

r's blessing at the last;
old nets, tangled-like
bent above them, yello

to watch me as I pass
forgetting it—a blue S

ass, the torn nets and

n Garrison, in the Sma

ctical Economy.

mittee on Naval Affai
ion for living up to the
in Federal expenditure
ch this gospel, but not
en the test comes. Th
yesterday the naval a
11. It carried a total
about $2,000,000 less
by the Navy Departme
itself in preparing the
g of $8,700,000 on the
rrent fiscal year.
nkage of over $10,000,
bill. If the other a
1911 can be reduced i
's plan for effecting
ral expenditures will be
to reduce is to reduce.
about cutting down the
by $300,000,000 some
is better to get to
ations to be made by
$40,000,000 below t

MUSIC AND THE STAGE.

Considerable gratification has been expressed that George Dameral, the clever Danilo of last season's "Merry Widow" company, will return with that organization in its next week's visit to the Mason Operahouse.

Mr. Dameral's parents are and have been residents of Los Angeles, and he has many friends here, who will doubtless pleasantly recall his unusually clever impersonation.

The bonis this time is Mabel Wil- , said to be the cleverest dancer all who have played the part in country.

ear Fisman remains as Popoff, her Wooley will be seen as Nish, Harold Blake, who is said to be ery promising young tenor, is De don.

enry Woodruff, who comes to the estic Theater next week as the of "The Prince of Tonight," is to be the only matinée favorite the American stage who is not amed of his age. Woodruff is 42, he's proud of it. Likewise, he is d that he doesn't look to be a over 30. He began his stage er at the old Fourteenth-street ater, New York, in 1879, appear- first in the chorus of Haverly's enile Pinafore company. In that rse with him were Julia Mar- Minnie Maddern—now Minnie dern Fiske—and Jennie and Ar- Dubn. The youngsters received a week and thought themselves paid.

rom childhood, Woodruff had to e his own way, and it was not l he had passed his majority that saw his way clear to a college cation. Then he left the stage porarily and matriculated at Har- graduating four years later. le at the university he wrote two the Hasty Pudding plays and ed the principal roles in them self.

ere is merit in every act on the bill at the Los Angeles Theater week, and it would be difficult say just which should have first rs. But as comedy is perhaps the t popular to vaudeville audiences, rs of the new Sullivan & Consi- programme may go to the Co- a Comedy Four.

e Columbia Four are not only rs of more worth than those usu- found on a variety bill, but pass a brand of humor that is genuine, the fun stays with you long after close of their act.

point of technical skill, Alice er-Taylor is the best feature on new programme. She is an ex- shot with the rifle and finishes act by going up into the balcony e theater and shooting small ob- on the stage, while her husband rms several difficult feats.

e De Faye Sisters are exceptional on the banjo and mandolin, be- being graceful dancers. Miller Mack win considerable applause their wooden-shoe dancing and ex- fineswork.

ord, the strong man, is the act supplies several sensations in the of heavyweight balancing and , while his assistant offers a amount of comedy. Gerard es a full-sized Whitehead torpedo e back of his neck.

mpleting the bill are the comedy on pictures.

om all indications the coming ben- of the Managers' Association, h is to be held next week at the n Operahouse, will be the biggest t of its kind in the history of the nization. There will be acts from e than three unusual musical uctions—"The Prince of Tonight," e Majestic; "The Merry Widow," e Mason. "The Tales of Hoff- " at the Grand. "The Merry Wid- company will contribute in all specialties. The Orpheum sends head-line acts. The Burbank stock pany will be seen in an act of "The and the Mouse," and Florence rts and her organization will give t of "Gloria." Besides, there will usic by an orchestra of thirty in- ments, and selections by several soloists.

orgianna Straus, who is this appearing in the role of Carmen Bizet opera at the Grand Opera- , will next week have another rtunity for a display of her vocal ts in the role of Niclausse, in al of "The Love Tales of Hoff- " This Offenbach opera will be the d and last of Mr. Hartman's n opera offerings. In this revival Mason will sing the three roles uietta, Olympia and Antonia, Thomas H. Persse will sing an, a part which he gave for consecutive weeks in San Fran- Following "The Love Tales of man" Mr. Hartman and his com- will revert to musical comedy. ng with "The Cingalee."

re Broadhurst has written an- Belasco winner in "The Garden ," and the sale of seats has been nced for three weeks in advance. very performance of the new hurst romance, so far, the Be- Theater has lacked sufficient g capacity.

re Broadhurst read his recently ted play, "The Price," to the ers of the Belasco company on heater's stage yesterday after-

enas Nielsen and her stock com- are rapidly completing prepara- for the opening of the new Niel- heater, on South Grand avenue, day evening, with a production Olga Nethersole version of "Car-

Lien and the Mouse," which played at the Burbank Theater eek, in its first season in New was made the basis of a musi- edy skit presented at one of amb's Club gambols. At the Bur- Marjorie Rambeau will play David Hartford the "lion," arry Mestayer the lion's son.

ris D. Pike, leading juvenile of e passenger agents, returned an extended eastern trip yester- and the local Rialto will renew ntance with one of its best- figures.

s has been on Broadway, deal- securities for the rebuilding s road.

y Brown has abandoned his -street home in Los Angeles pring season of stock at the City Auditorium.

el Frawley is to play the Or- circuit this summer, using a written by C. E. Van Loan, a local newspaper man.

nal symphony programme of will be given at the Audito- afternoon, and, as usual with programme of the year, it will ly Wagnerian. The numbers ed under Mr. Hamilton's

HF THE MARK OF GOOD CLOTHES KNOW US FOR BEST VALUES

CHILDREN'S SPRING WEAR

Look to us for Spring Wear for the Youngsters. We'll fit them out most satisfactorily, and at moderate cost.

Boys' Wash Suits $1.00 up.
Girls' Wash Dresses $2.50 up.
Romper play Suits for Boys and Girls, 50c.
Novelty Headgear for the Youngsters, clever new ideas in straw and other materials, as well as regulation Hats and Caps.
Perfect fitting Shoes for both Boys and Girls.
We fill Mail Orders.

Harris & Frank
Outfitters For Men, Women, Boys and Girls
437-439-441-443 SOUTH SPRING

$6.50 For Men
Broadway Corner Third Street

OFF & VAUGHN DRUG CO
PRESCRIPTIONS
352 S. SPRING COR FOURTH

VOLLMER-JANTZEN CO.
The Real China Store, Cut Glass, Etc.
N. E. Corner Seventh and Hill Sts.

and Siegfried's Death and Funeral March from "Gotterdamerung," the "Parsifal" Vorspiel and Klingsor's Magic Garden, the Vorspiel and Isolde's Love Death from "Tristan and Isolde," and the Kaiser March.

Mrs. W. A. Banks of Hollywood returned from the East early this week and will be heard as soloist with the Orpheus Club April 14. Mrs. Banks is the mother of Marguerite Banks, until recently youngest prima donna of the Boston Opera, and now a Shubert star in "Mlle. Troubadour."

George Webb, formerly leading man of the Grand Operahouse stock company, sailed from San Francisco early in the week for Honolulu, where he will be leading man in the Henry McRae company, a new stock organization in the Hawaiian metropolis.

Nat Goodwin has set his figure for vaudeville at $3000 a week, and if it is accepted he will put on "Lend Me Five Shillings."

Ollie Mack, who jumped from the burlesque business at the Grand here into vaudeville with Charlie Murray, without success, is going back into burlesque, but on the other coast—at Portland, Me.

Clayton White and Marie Stuart, after ten years together in vaudeville, mostly spent in that classic playlet, "Cherie," have separated.

Jimmy Britt is anxious to break into vaudeville and has asked Sir Conan Doyle to write him a sketch. Thus does physical prowess have to come to mental worth.

FREAK INSANITY VICTIM DIES.

Was One of Four Members of Illinois Family Strangely Afflicted.

[BY DIRECT WIRE TO THE TIMES.]

ST. LOUIS, March 31.—[Exclusive Dispatch.] Mrs. John Goetz, one of four members of the Goetz family of Belleville, Ill., who went insane within twenty-four hours, died at St. Vincent's asylum in St. Louis county today. John Goetz, her husband, another victim of the malady which so strangely attacked the family, is reported dying.

The case of the Goetz family is regarded as almost unprecedented in medical annals. No explanation of the fact that all four persons went insane almost at the same time has been made. Fred Goetz, although apparently as well as ever, cannot understand or give a reason for his sudden affliction.

Diarrhoea should be cured without loss of time and by a medicine which, like Chamberlain's Colic, Cholera and Diarrhoea Remedy, not only cures promptly, but produces no unpleasant after effects. It never fails, and is

J.W. Robinson Company
Boston Dry Goods Store

S. Broadway 235-237-239. S. Hill St., 234-244

Butterick Patterns for April are ready. Fashion sheets free.

Boys' clothing rightly priced

Double-breasted Knickerbocker suits of sturdy all-wool materials—and an extra pair of pants with each suit—here at $5 and $6.50; 8 to 16-year sizes.

Boys' Knickerbocker pants of corduroy, in all sizes, at a dollar a pair.

Boys' hats of straw and washable materials, 50c to $4.

Boys' wash suits—every wanted material included—$1.25 to $6.50.

Boys' soisette and pongee blouses, all sizes, at a dollar.

(Main Floor, Rear.)

"Princess" wash dresses

For girls and small women

An inspection of these garments, and a chance to show how perfectly they fit the little women, will disillusionize those who think they must continue home dressmaking in order to get style of a high order.

Misses' wash dresses—14, 16 and 18-year sizes— in madras, percales, chambrays and galateas—just the thing for house, garden or beach wear—many of them will fit adult women who are not above the average stature—$2.50 to $5.

Lingerie dresses of fine Persian lawns, India linon and organdies, beautifully trimmed, $7.50 to $35; 14, 16 and 18-year sizes—many of them ideal for adult women of slight stature.

Lingerie dresses for girls of 8 to 14 years. Many in the jaunty Trotteur effects with dainty lace insertions and embroidery beading. Some of fine lawns, and others of barred muslins —$5 to $20.

2 to 6-year sizes, made of fine madras, chambrays, percales, linens, galateas and the real Anderson ginghams, whose colors will stand an all-day boiling—many of them in sizes up to 5 years have bloomers—50c to $7.50.

The same materials in the 8 to 14-year sizes—and plenty of the generally neglected "Junior" size for 14-year-old girls—$1.25 to $8.50. All button clear down, allowing for variation of two sizes at neck and waistband.

In addition to the above lines, we've a splendid assortment of white and colored linen and repp dresses—some strictly tailored, some hand-embroidered in self and contrasting colors—$10 to $25 each; 6 to 18-year sizes.

Splendid selection of graduation, confirmation and communion dresses for girls of 8 to 14.

(Main Floor, Rear.)

Children's headgear

Bewitchingly pretty hats and bonnets for girls of 2 to 14 years at $1.50 to $10.

Included are—Large rough Panamas with wide silk sashes and ribbon bows.

Jaunty hats of Tuscan and Neapolitan braids, many with imported flowers, fruit and foliage; others with large ribbon bows—$1.50 to $10.

(Main Floor, Rear.)

Smith's Grocers

Phone Orders Solicited. Prompt and Careful Deliveries.

White Cross Brand Olive Oil. For table use or for Medicinal Purposes we strongly recommend White Cross Brand Pure Olive Oil—It's Pure.

Glass Bottles.		TINS.	
Small Bottles	25c	Pint Cans	45c
Medium Bottles	45c	Quart Cans	90c
Large Bottles	90c	Half Gallon Cans	$1.65
		Gallon Cans	$3.00.

Crated for shipment without extra charge

Ask for Booklet The "White Cross Way to Welltown." Mailed on request.

WALTER E. SMITH CO.
216-218 SO. SPRING ST.

ESTABLISHED OCTOBER, 1873

OSTERMOOR MATTRESSES

Coulter Dry Goods Co.

McCALL PATTERNS

219-229 S. BROADWAY 224-228 SO. HILL ST.

VISIT OUR FOURTH FLOOR CAFE—OPEN FROM 11:30 TO 5:30

Hydegrade Galateas Here at 18c Yard

Top Coats, Suits and Gowns in Shepherd Checks

Unquestionably, checks are ultra-fashionable this spring—that point doesn't admit of discussion. Yet the very fact of their popularity is likely to suggest to some women, the idea of commonness. We have jealously guarded that point, here—every garment has touches of individuality which immediately distinguish it from the commonplace. You will be particularly pleased with:

TOP COATS IN CHECKS—Reproductions of famous Paris designers' best models, finished off with long rolling collars and fastening with three big buttons. No, not lined, or at most, only a yoke lining, for the material gives body enough to hold the graceful lines as long as the coat lasts.

AFTERNOON GOWNS IN CHECKS—Some in the tiniest pin checks, so small as to be invisible a few feet away; others in more pronounced effects—yokes in colors, or of good laces or nets, set off each garment—and very few alike.

TAILORED SUITS IN CHECKS—From the severely plain mannish models, to the pretty Russian blouses and belted-in styles—with broad patent leather belts and smart tailored buckles that lend distinction to any suit.

N. B.—One of the "of courses" here—no charge for alterations.

Men's Dollar Shirts 65c

More of those splendid chambray shirts that went out so fast two or three weeks ago, when we announced their sale at sixty-five cents apiece:

Men's blue chambray shirts, practical as practical can be, and good style; made by a first-class shirt maker, cuffs detached; shirts well worth $1, on sale today and Friday for..... 65c

Women's 50c U'd'rshirts 25c

This special offer from the Knit Underwear Section should induce a good many women to look over our spring and summer stocks, which are the very best we EVER had—which is saying a good deal:

Women's fine balbriggan shirts, all sizes; the best fifty-cent quality you ever bought, specially priced, today and Saturday, at..... 25c

All Linen Hdkfs. 10c

Handkerchiefs of marvelously good appearance at prices you'll think almost incredibly low:

Pure linen cambric handkerchiefs, with ¼ inch hems, regular 15c quality, on special sale at 10c ea., a dozen $1

Pure linen handkerchiefs, coarser weave, at 5c, a dozen 50c

Underpriced Toilet Goods

Compare the prices quoted below with those in force at many stores, and you will see that purchasing toilet goods at Coulter's is decidedly to your advantage:

Dixie Oxygen Cream	50c and $1.00	Bathaswest	20c
Dixie Tan and Freckle Cream	50c and $1	Colgate's Talcum	15c
Kintho Beauty Cream	60c and $1	1 lb. Violet Talcum	25c
Benzoin and Almond Lotion	25c	Colgate's Dental Cream	20c
Pebeco Tooth Paste	40c	Tooth brushes	25c
Piver's Complexion Powder	90c	Nail Scrubs	25c
Ideal Hair Brushes	65c to $1.50	Double Bristle Ideals	$1 to $1.50
A splendid bristle brush	$1.00	Jergen's Toilet Soaps	10c

Dixie Hair Tonic	50c and $1.00
Gem Hair Tonic Sprayer	$1.00

The new Dustless Duster, for dusting, cleaning and polishing all sorts of furniture..... 15c and 25c

Children's Wash Dresses 75c

No, that isn't a misprint; but there are probably not enough of the dresses to satisfy every woman who will come in response to the advertisement:

Children's wash dresses of calico and percale; pretty styles, for youngsters of 5 to 14 years; on sale today only at the ridiculously little price of..... 75c

Rem'nts of Drapery Goods Repriced

You who are putting up new curtains, side draperies and like household decorations, will be interested in saving like this:

Curtain goods by the yard; very special values at a yard, 15c, 20c, 25c, 30c and 35c

All five-yard lengths of French cretonnes and linens; values to $1.50; on special sale at, yard 50c

RUGS AND MATTINGS

Wilton Artloom seamless rugs; 9x12, $40.00; 8.3x10.6 ..... $35.00

Carpet samples, for closets and small rooms, apiece 35c, 50c and up to..... $1.50

Fancy matting; 20c and 25c values, special, yard 15c

COULTER DRY GOODS CO.

Do You Want Any of This?
(It's Nearly All Taken)

Midway Stock 5c First Block

THE MIDWAY-MARICOPA CRUDE OIL COMPANY'S Treasury Stock at 5 cents is the only stock that we know of which is selling at that price, and we shall continue only until the rest of this allotment is taken up. That will be soon. After that higher prices will prevail. We are lucky to have any at all to offer at this price. You will be very lucky if you get any.

The following telegram has been received:

Form No. 105.

THE WESTERN UNION TELEGRAPH COMPANY.
INCORPORATED
23,000 OFFICES IN AMERICA. CABLE SERVICE TO ALL THE WORLD.

This Company TRANSMITS and DELIVERS messages only on conditions limiting its liability, which have been assented to by the sender of the following message. Errors can be guarded against only by repeating a message back to the sending station for comparison, and the Company will not hold itself liable for errors or delays in transmission or delivery of Unrepeated Messages, beyond the amount of tolls paid thereon, nor in any case where the claim is not presented in writing within sixty days after the message is filed with the Company for transmission.
This is an UNREPEATED MESSAGE, and is delivered by request of the sender, under the conditions named above.
ROBERT C. CLOWRY, President and General Manager.

RECEIVED at Main Office Bakersfield, Cal., March 29/10

INTERNATIONAL INVESTMENT CO.
1012 Union Trust Bldg., Los Angeles, Cal.

Lakeview Gusher still flowing forty thousand barrels a day. Great excitement at Maricopa. Land values very high. Everybody wants property. Can sublease any or all of your land. You certainly have a most magnificent eighty acres. Number of new wells just spudded in. Have arranged for building your rig. Have fine crew of drillers ready for your well.

JOHN V. HOFFMAN, 8.32 p

We are now ready to issue stock certificates to those who have purchased stock and taken our receipts therefor. For the convenience of subscribers or those who wish to subscribe, our offices will remain open every evening this week until 9 o'clock.

We urge the immediate purchase of all of this stock which you can afford to buy. Prices are advancing rapidly. We expect by next week to have our lumber on the ground, and arrangements have been made for building our rig as speedily as possible. We shall probably continue the offering of stock in the MIDWAY-MARICOPA CRUDE OIL COMPANY, to provide funds for extended development, but NEVER AGAIN A BLOCK SO CHEAP AS 5 CENTS.

If you cannot call today or tomorrow, mail your order with check made payable to us, as fiscal agents.

International Investment Co.

1012-13-14 Union Trust Bldg., Fourth and Spring Streets. Los Angeles, Cal.

Choice Meats
Lowest prices. "Pay cash and save money" at THE NEWMARKET, 522 and 524 S. Broadway.

MULLEN & BLUETT CLOTHING CO.
Corner Broadway and Sixth Sts.
THE QUALITY STORE

THE OWL DRUG CO.
Three Stores in Los Angeles—
320 S. SPRING ST.
BROADWAY AND FIFTH ST.
And 625 BROADWAY.

Money to Loan
On approved real estate.
EQUITABLE SAVINGS BANK

New Conceits Spring Jewelry
14 Carat
Pretty Gifts, Useful Ideas
MONTGOMERY BROS.

Dennis O'Brien
The Irish Tailor
Knows His Business

EVENTS IN LOCAL SOCIETY.

At the conclusion of a few months' visit in this city, Miss Florence Bush of Denver, returned to her home with at least a half dozen young eligibles eager to have her change her name. The climax has been watched with great interest by society in both cities. Miss Bush gave the same answer to each and every one, until Eugene Briggs of New York, visited Denver recently, and returned to his home with the promise that in June he could return and claim his bride. The bride-elect made her début several years ago in Denver and has spent much time in travel. She visited Mrs. Phillip Willson last winter and functions, large and small, were given in her honor. She is the daughter of Harry C. Bush, a wealthy railroad magnate. She is a talented musician and possesses a charming personality. Many Los Angeles guests will go to Denver for the wedding, which will be a large and pretentious affair.

Miss Florence Bush,

who has been keeping her many friends in the fashionable world guessing who the lucky man would be, and will become the bride in June of Eugene Briggs of New York.

Farewell Courtesy.

Mr. and Mrs. Albert J. Sherer of No. 956 Arapahoe street, entertained last evening with a five hundred party as a farewell courtesy to Mr. and Mrs. H. Jevne, Mr. and Mrs. T. B. Marshall, Niles Pease and the Misses Grace and Jessie Pease, who will leave soon for an extended European tour. The decorations were daintily carried out in Easter lilies and lilacs. Quantities of potted ferns and palms were also grouped in every available spot. Scores were hand-decorated with trains and ships. The guests were Mr. and Mrs. Frank A. Vickrey, Mr. and Mrs. H. K. Breeden, Mr. and Mrs. Stanley Setnan, Dr. and Mrs. Charles B. Nichols, Dr. and Mrs. Updegraff, Mr. and Mrs. Carl Doran, Mrs. J. C. Brown, Miss Maude Marshall and Leo MacGowan.

Pleasant Outing.

Mrs. James B. Lankershim and Miss Lankershim are visiting for a few days at the Arrowhead Springs, preparatory to leaving for Paris. Mr. and Mrs. T. J. Fleming and the Misses Margaret and Louise Fleming are also guests at Arrowhead.

At Home.

Mrs. S. O. Houghton, formerly Miss Lillie Kerckhoff, will give her first at home this afternoon at the residence of her mother, on Westlake avenue. Mrs. Houghton will be at home all the other Friday afternoons in April also.

To Receive.

Mrs. Lewis Clark Carlisle will be at home to friends informally this afternoon at her new home on Ardmore street.

At Coronado.

Mr. and Mrs. Milo M. Potter and Miss Nina Jones, accompanied by Miss Emily Hamesley of Pittsburgh, are guests at Hotel Coronado.

At Seashore.

Among recent guests at Hotel Virginia were Dr. W. E. Waddell, Dr. W. P. Patten, W. P. Eaton, Mrs. W. L. Leland, Mrs. McCraig, Mr. and Mrs. S. Severson and Mr. and Mrs. Babcock of this city.

To Entertain.

Dr. and Mrs. W. E. Mabie will entertain at their home, No. 1918 South Union avenue, members of the Knox College Glee Club this evening. The club is touring the Pacific Coast.

Engagement Announcement.

Mr. and Mrs. John Sorenson announce the engagement of their daughter, Miss Ruby Orlean to Freeman M. Hallett of Los Angeles.

Another Angagement.

Mr. and Mrs. Sam Cohn of No. 1637 West Adams street, announce the engagement of their daughter, Miss Evelyn, to Leo E. Laventhal, a prominent young business man of this city.

To Receive.

Mrs. J. Sidle Lawrence of Council street will be at home to friends informally Sunday afternoon.

Notable Event.

More than three hundred guests were present at the reception given by Mrs. Helm, Mrs. John R. Haynes, Mrs. Charles Monroe, Mrs. George E. Little, Miss Sue Carpenter, Miss Emilie Hadley of Whittier, Miss Mildred Hadley of Whittier, Miss Jane Rollins, Miss Annis Van Nuys, Miss Clara Vickers, Miss Fannie Rowan, Miss Elizabeth Helm, Miss Edith Maurise, Miss Marjorie Little and Mis Naomi Little. In the evening a supper dance was enjoyed by forty of the younger set. Music was furnished during the afternoon and evening by Arend's orchestra.

At Beach Home.

Mrs. Elizabeth Carroll Tufts entertained the Irving Club at her pretty beach home at Hermosa. The affair was given on the birthday anniversary of the hostesses's mother, Mrs. S. S. Tufts. The guests were Mrs. Berkeley, Mrs. Hloeser, Miss Mary Baldwin, Mr. Baxter, Miss Louise Carr, Miss Katherine Carr, Mrs. A. B. Cass, Mrs. James, Mrs. A. Fleming, Mrs. George Fleming, Mrs. McClure, Mrs. Murphy, Mrs. T. A. Samson and Miss Kathleen Tufts.

Recent Event.

The home of Mr. and Mrs. John Parker of Whittier was the scene this week of a pretty wedding when their daughter, Miss Gladys Gertrude, became the bride of Claude Le Grand of Pasadena. Miss Parker was attired in a gown of ivory satin, embroidered in gold. She wore a long tulle veil fastened with a pearl and diamond ornament and carried a shower of orange blossoms. Her sister, Miss Ethel, assisted as maid of honor and wore a becoming creation of pale pink meteor satin. Following the ceremony supper was served and Mr. and Mrs. Le Grand left for a wedding trip. The home was bright with roses and ferns and the bride's table was gay with the same blossoms arranged in a low bowl.

Mrs. Mosher Hostess.

Mrs. George Mosher had as guests Thursday afternoon, members of the art and travel section of the Ebell Club, at her home on Rampart street. An enjoyable programme of harp music was rendered by Mrs. J. M. Jones.

Mrs. Lothrop Hostess.

Mrs. Cornelia Lothrop entertained at luncheon at the Mt. Washington on Wednesday. The glass dining-room was used for the occasion, and wild flowers, gathered in near-by cañons, made dainty and beautiful decorations, the delicate lavender of the Mariposa lily suggesting the color which was carried out in place cards, bon-bons, etc. Music was furnished by harp and violins. Those present, besides Mrs. Lothrop, were Mrs. Gail B. Johnson, Mrs. Hill, Mrs. Lemore, Mrs. Isaac Milbank, Miss Carrie Milbank, Mrs. Graham, Mrs. Welsh, Mrs. Noble, and Mrs. McVeigle. Among others who entertained during the week were Mrs. W. C. Patterson, who gave a small luncheon on Wednesday, and Mrs. Viola Kenedy, who entertained in honor of her sister, Mrs. Gage of Phoenix, who is visiting in Los Angeles.

BATTLE FOR LIFE.

INJURED GIRL MAY RECOVER.

HELEN HOWARD, RUNAWAY VICTIM, MAKES PLUCKY FIGHT.

With Skull Fractured and Leg Amputated, Young Woman Regains Consciousness and Is Reported to Be Resting Fairly Well—Companions on Ride Are Recovering.

The gallant battle for life of Miss Helen Howard at the Santa Fé Hospital amazes the attending surgeons and affords hope to her friends. Miss Howard, her half sister and Lester Edwards, a boy friend, were hurled from a runabout by the Chicago Limited on the Santa Fé Railroad, at Lincoln Park crossing, Wednesday afternoon. It was reported at the hospital last night that the girl had recovered consciousness and was resting fairly well. There were periods yesterday when Miss Howard was delirious, and again her mind would clear and she would ask for water or a cup of coffee. After amputating her left leg Wednesday evening and trephining and elevating her skull, the surgeons were in grave doubt whether she would survive until morning.

Although slightly built, Miss Howard seems to possess wonderful vitality. She is considered one of the prettiest girls in Eagle Rock, and it is no secret there that she is Lester Edwards's sweetheart. Lester was removed to his home on Fairmount avenue, Eagle Rock, Wednesday night, and yesterday morning was confined to bed, but in the afternoon insisted on getting up and seeing friends who called. He tried to be cheerful, but was in mental agony over the condition of Miss Howard.

Miss Bessie Rogers, the half-sister of Miss Howard, complains of a pain in her shoulder and is suffering from the shock. She was taken to her parents' home on Stanley avenue, Eagle Rock, yesterday morning, and a trained nurse is in attendance.

Her version of the runaway which led to the accident, was that she was driving the horses, and that, while descending the hill, about a mile from Lincoln Park crossing, they broke into a trot. She then gave the reins to Lester. A little later the off horse shied at an automobile, and Lester pulled sharply on the reins. The animal kicked the near horse. This crazed the animal and both broke into a run, beyond control.

"I was sitting on my sister's lap," Miss Bessie said, "and tried to help Lester by pulling back on the reins, but it was of no use. The horses simply tore down Pasadena avenue, and I did not see the train until we were almost on the crossing. When the crash came, I found myself rolling in the gravel of the avenue, a frightful roaring in my ears."

She was sure that Helen did not know what had happened, or how terribly she had been injured. The picture of the train drawing down upon the carriage dominates the girl's mind, but she is trying to be brave and to cheer her step-mother, Mrs. Howard.

CAROL M'COMAS LUCKY.

Buys Lots Near New York City, Which Make a Big Jump in Value.

Fortune has again smiled for Carol McComas, the famous whistler, the leading lady of a Richmond, Va., stock company, and a daughter of Assistant Dist.-Atty. McComas. By one turn of the wheel of chance, property in New York City, which she purchased several years ago, has become very valuable.

While she was in the eastern metropolis with her mother she became attracted by advertisements of a new tract which had been subdivided and put on the market. It lay far out from the center of the city, within a short distance of Jamaica Bay. She considered it a good investment and purchased several lots.

At that time it was not dreamed that the bay would ever be utilized for any particular commercial purpose. Now it is proposed to make it a world's harbor. The city of New York has already appropriated $1,000,000 for interior improvements and the government has promised to give assistance in carrying out the gigantic project.

As soon as the public knew of the project, the value of land went soaring. Being so close to the bay, Miss McComas's lots enjoyed the benefit in the increase of the price of the surrounding land. It is now difficult to estimate their true worth.

According to her father, she would not part with it for a small fortune, as there seems to be no question but that it will be in great demand as the immense harbor nears completion.

FOR A PLAYGROUND.

Invitations to School Children and Property Owners for Picnic in Sunset Hills Park.

With the view of enlisting the support of the property owners who may be called upon to pay for the improvement, the Executive Committee of the Sunset Hills Park and Playground, has arranged for a picnic to be held on the ground, bounded by Hoover street, Sunset boulevard, Belvidere and Mansinito streets, tomorrow afternoon at 2 o'clock. It is proposed to have a park for the public at this point, and in a few days a petition will be circulated for signatures to condemn the ground under the Erdman Act. This petition will be presented to the Council, and if approved, abutting property owners will be assessed to pay for the property.

G. C. Beaman, who is president of the Sunset Hills Improvement Association and chairman of the Executive Committee, having the picnic in hand, stated today that the pupils from Ramona, Michel, Toreno, Lockwood, Dayton Heights, Ivanhoe and Los Feliz schools have been invited, together with their parents and owners of property surrounding the proposed site. Speeches will be made by Dr. W. A. Lamb, Miss Bessie Stoddard and M. Radford, and there will be a band and refreshments.

The Executive Committee includes three members from the following named improvement associations: Sunset Hills Park and Playground, West Ivanhoe, Melrose, East Hollywood and Cahuenga. From indications it is expected that the picnic will be attended by more than 1000 persons.

A Notable Sale of Famous Shoes

$4 VALUES $6 to $9

Laird Schober & Co.

The enthusiastic response which met our announcement of a "Notable Sale of Laird-Schober's Floor Goods" demonstrates the extreme popularity of this Famous Make.

Can you afford to miss this unusual opportunity to purchase a new creation of Laird-Schober in a Boot, Oxford or Pump worth from $6 to $9, at just $4?

All the shoes included in this sale are "Floor Goods" made by Laird-Schober and bought by us at a deep discount.

All are new Spring Styles, over twenty models to select from, in Patent, Dull and Tan Russia Calf and Black Suede.

Better make YOUR selection NOW—the assortment of sizes in each model is still excellent.

"Adelphi"

In Patent Kid. All sizes and widths. Value $6, now $4.

Kayser Italian Silk Hose; Onyx and McCallum Silk Thread Hose—all colors. Price $1.50.

"Media"

In Patent, Dull and Tan Russia Calf. Value $6, now $4.

Special attention is directed to our Low Heeled Shoes for High School Girls. Boots, Oxfords, Pumps—all leathers—price $4.

Wetherby-Kayser Shoe Co.

215-217 South Broadway

6⅞%

We are offering a first mortgage investment to net 6 7-8 per cent interest, payable semi-annually in July and January. Come in and we will tell you about it.

MERCHANTS BANK AND TRUST CO.

207-9-11 So. B'WAY

Cottolene is Not a Packing House Product

We are not packers — we do no slaughtering. *Cottolene* is of cleanly origin. It is made from cotton seed oil, refined by our exclusive process, and produced in a sanitary, wholesome manner.

Cottolene is packed in patent, air-tight, tin pails—never in bulk — preserving its freshness and preventing it from becoming contaminated.

We "money-back" *Cottolene!* If it is not found as fresh as the day it leaves our factory, and perfectly satisfactory, your retail grocer will cheerfully refund the purchase price. We ask him to do this. Could we back up our faith in the purity and freshness of *Cottolene* in a more convincing way?

For these reasons, and the fact that *Cottolene* will go ⅓ farther, it is always a little higher in price than its substitutes, but it is worth twice as much, and is really the most economical cooking fat in the end.

From Cottonfield to Kitchen — Human Hands Never Touch the Oil From Which Cottolene is Made

THE N. K. FAIRBANK COMPANY, San Francisco

"Nature's Gift from the Sunny South"

R&G CORSETS

Every pair guaranteed.

Many smokers prefer them to cigars. Tell the dealer you want Single Binder. Factory, Peoria, Ill.

BETTER SHOES FOR LESS

Hollander & Fur

The Family Shoe Store.

428 South Broadway

10c a Button—$1 a

Dutchess Trouse

AT

Silverwoods

Silverwar

The most complete stock of and sterling silver can be found

PARMELEE-DOHRMANN C

428-444 So. Broadway.

Go to MORR

Today for Engagement and W Rings.

OPEN SATURDAY EVENIN

Morro Jeweler and Sil

400 Broadway, C

Rex Belcher. Howard

Belcher & Lipse

434 South Broadway

Exclusive Ready-to-Wear Clothe Men.

NEWCOMB'

Corset Sho

531 So. Broadwa

GO VIA

Union Pacifi

Dining Car Meals and Servi "BEST IN THE WORLD."

Ticket Office 587 So. Spring Los Angeles, Cal.

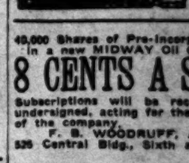

Talking M EASY TE J. B. Be

40,000 Shares of Pre-Incorporation In a new MIDWAY Oil Compa

8 CENTS A SHA

Subscriptions will be received undersigned, acting for the incor of the company.

F. B. WOODRUFF, Attorn 526 Central Bldg., Sixth and M

Hygienic Face Po

Removes the oily, shiny look. ladies are troubled with. Four Shades—White, Flesh, Pink Price 50c—At all drug store

Upholstering

Exclusive work at reasonable prices.

Large stock imported and domestic upholstery fabrics.

Phone for our estimate with samples.

Largest, best equipped shop.

Our policy has been to give a "square deal." Result—Each customer sends us another. We want your good will as well as your trade.

BRYANT UPHOLSTERED FURNITURE CO.

Eat Jevne's Exquisite Chocolates Today.

The most tempting confections. Fairly melt on the tongue.

JEVNE'S

"Where Prices Are Lowest For Safe Quality."

Take Advantage of Jevne's Superior Toilet Goods Dept.

This department offers you three distinct advantages — you'll always find just the article you want here—you'll always get the right quality—and the price will always be the lowest for which the article can possibly be sold.

We wish especially to call your attention to our new line of Reiger's Toilet Creams, which are very fine, and particularly worthy of your inspection. Also our oil of the Lily of the Valley—a very heavy perfume. Our assortment of Piver's toilet soaps is complete, including Violet, Muguet, Heliotrope, Rose and Lilac.

Per Cake, 25c. Box, 75c.

Have you tried the new perfume, Houbigant's Premier Mai? It's very fine.

HOME 10651 TWO STORES | H. JEVNE CO. | BROADWAY 4900 COR. SIXTH & BROADWAY 208-10 SO. SPRING STREET

MOTHER'S FRIEND

A LINIMENT FOR EXTERNAL USE.

Cheerfulness and a bright disposition during the months before baby comes, are among the greatest blessings a mother can bestow upon the little life about to begin. Her happiness and physical comfort will largely govern the proper development of the health and nature of the child. Mother's Friend contributes much to the mother's happiness and health by the relief and mental comfort it affords. It is a liniment composed of penetrating oils and medicines which lubricate the muscles and tendons of the body, soothe the swollen mammary glands, cause a gradual expansion of the skin and tissues, and aid in the relief of nausea. The regular use of Mother's Friend greatly lessens the pain and danger when baby comes, and assures a quick and natural recovery for the mother. Mother's Friend is sold at drug stores. Write for our free book, containing valuable information for expectant Mothers.

THE BRADFIELD CO., ATLANTA, GA.

If you don't buy your Suit at "Kahns" you don't buy your Suit "RIGHT"

SALT LAKE ROUTE

EXCURSIONS TO THE ORANGE GROVES

Leave Los Angeles daily at 8:35 a.m. Personally conducted to Riverside and Redlands. Get tickets at First Street Station and 601 South Spring St.

Benjamin Clothes

In all the newest Spring styles. Now in beautiful new home.

JAMES SMITH & CO.

542-550 Broadway

No Deliveries Enables Us to Sel for Less

Stamp Specials at All Times

PEERLESS MARKET AND GROCERY

Ninth and Main

Phones, 10291, Bdw'y. 3282

S. NORDLINGER & SONS DIAMOND MERCHANTS

323 S. Spring St. Los Angeles

Investment Bonds

SECURITY

Central Income Property. Convey Ownership Rights Pay 6½% to 7% and carry Growth in Value Profit.

THE TRUSTEE COMPANY 424 S. Broadway, Suite 204-5.

Awnings & Tents

WINDOW AWNINGS A SPECIALTY. One of the largest assortments of awning stripes to select from in the city. Prices reasonable.

6 7/8 %
We are offering a first mortgage investment to net 6 7-8 per cent interest, payable semi-annually in July and January. Come in and we will tell you about it.
MERCHANTS BANK AND TRUST CO.
207-9-11 SPRING

R&G CORSETS
Every pair guaranteed.

smokers prefer them t
Tell the dealer you want
Binder. Factory, Peoria, Ill

R SHOES FOR LESS MO
Hander & Fun
The Family Shoe Store.
428 South Broadway

a Button—$1 a R
chess Trouse
AT
Silverwoods

ilverware
t complete stock of
ring silver can be found
MELEE-DOHRMANN CO
430-444 So. Broadway.

to MORR
or Engagement and We
N SATURDAY EVENING
Jeweler and Silve
109 Broadway, Co
Howard

cher & Lipse
434 South Broadway
Ready-to-Wear Clothes
Men.

NEWCOMB'S
rset Sho
So. Broadway

GO VIA
nion Pacific
Car Meals and Servic
ST IN THE WORLD."
Office 557 So. Spring
Los Angeles, Cal.

Talking M
EAST TE
J. B. Bre
Music
Broa

es of Pre-Incorporation
MIDWAY Oil Compan
NTS A SHA
ns will be received
d, acting for the Incorp
mpany.
WOODRUFF, Attorney
t Bldg., Sixth and Ma

ic Face Pow
the oily, shiny look, so
troubled with
-White. Flesh, Pink,
Sec—At all drug stores

FACTS, FEATURES AND FANCIES FOR WOMEN

BY OLIVE GRAY.

American woman has recently
elected to perfect plans for the
tion of a heating system in the
of the Sultan of Turkey.
Anna Barber, formerly of Col-
Springs, is the lady thus dis-
ed, and she was chosen, not
any sort of favoritism, but be-
after a world-wide search, she
deemed to be most competent.
lady, who has for some years
prominent in architecture, has
an especial study of the heating
h buildings.
or advancement to any wom-
cause for rejoicing to all; but
not seem strange that a wom-
hould excel in the matter of
g apparatus for the home. In
I have wondered why women
not give more attention to in-
architecture, particularly in re-
to the home. Women are, or
d be, best versed in the needs
requirements of the home, and
they to give attention to this
of building. I believe homes
be more conveniently planned.
firm which has made a marked
ss of building homes for sale told
hat they always employ the as-
nce of a woman in arranging the
, and also in tinting and dec-
g.
all did this it would be better,
errors would occur, and houses
be more practically livable.
member living, at one time, in
of the most exclusive apartment
s in Cleveland, on Euclid avenue;
as situated and it was in most
ects a well-arranged place; but
was a peculiar thing about the
oom. The medicine cabinet with
irrored door was so placed that
s possible to use it only when
ing in the bathtub; one was, in
obliged to reach over the tub
in access to the cabinet at all.
ou believe a woman had anything
with this arrangement?
men have, in many places, made
esses of interior decoration.
that reminds me of a funny
which I saw in a little store, off
side street, somewhere. It was
e of those blocks where some lit-
rm or business is always moving
out in a futile attempt to cre-
a business "center." A small
had been divided in two in the
by a board partition, which
vided the show window. A
ross the front of the build-
ad, "Interior Decorations." In
the half windows below it wall
were displayed, and in the oth-
window, pies, cooked meats
lads were on exhibition.

• •

To You Sew.

of the big stores which is mak-
specialty of a certain make of
g machines sells with it, if so
ed, a little electric motor for as
as one dollar. This has power
gh, it is said, to run the machine
any ordinary kind of work, and
no more to run than to use the
ht. This is a boon to wom-
who tire easily, with the effort
nning a sewing machine. Many
e, in fact, that it is injurious to
a sewing machine. It costs more,
ver, to buy everything ready to
especially if there is a large
; so here is the solution. Buy
tor.
s is the time of year, too, when
thing seems to need some sort
tention. The white dresses need
g over, and many of them mak-
ver; white petticoats need fixing,
here are new lingeries to be made
rbished up to make them look
rn. Sometimes just the least lit-
ouch will do this.
rticularly is this true of the lin-
blouses. If those composed of
ace or sheer embroidery seem to
ting thin in places, it is a good
to baste under these, a thin, not
ne, India linon, or any white
having some body, and then
coronet braid in a design, all
the lace and embroidery. The
n may be very simple, and will
little time to apply. The gar-
will be improved both in looks
in wearing capacity.
ite tape, in all widths, is a great
nience to keep at hand for many
oses. It is easy to use in mend-
straight tear, and adds to the
gth of a seam; it is almost in-
nable in sewing up bias seams
any kind of goods which is apt
ull and sag; and, in the wider
s, forms a neat and durable fac-
for petticoats.

• •

Petticoats.

summer approaches, the thought
olor clothes naturally occurs.
e the silk petticoat is nearly
appropriate, the dust of sum-
nonsiders something strictly wash-
often desired; and I saw some
the other day which struck me
ry pretty and very sensible, as
They were made from cretonne.
ew that they were pretty, for
goods comes in all sorts of
iful designs and colors. It is
washed, too.
pompadour effects would make
handsome underskirts, and
be just the thing for wear un-
cotton and linen gowns, or
ar with the heavier linen and
suits. No trimming is needed,
ches and flowery designs being
ally pretty in themselves.
ches and chambray is also used
derskirts, with summer dresses,
it looks clean longer than
white, is practical as well as in-
sive.
Lingerie skirts are, it seems to
more attractive than ever, but I
ow think that each season.
houses in the city make a spe-
of fine hand-embroidered lin-
and real Valenciennes and
are used so profusely as to
seem really a pity not to wear
handsome garments outside.
ight dresses are so graceful in
r suit as so handsomely trimmed
would take a good deal of cour-
it seems to me, to lead a woman
them for the pajamas, and
are used more or less by
woman and girls, especially.

• •

For Pajamas.

family where the mother and
s live alone, the housekeeper
fashion of donning pajamas
preparing breakfast and doing
morning work.
not like the garments to sleep
says, "but for wear around
e, they are ideal. There is
to catch dirt, and no danger
ering cloth catching in the fire.
fact, I move more freely than
hampered with skirts and other
able to kimonos, to work in. Any sort of loose or half-fitting garments seem untidy for such wear, and yet, it is not always comfortable to work in close-fitting clothes.

Pajamas are easily made, as nearly all pattern companies put out patterns or they may be purchsed ready-to-wear, at a reasonable price.

They protect the person fully, and in case of having to appear at a door in an emergency, the kimono may be easily thrown on over them.

Pajamas let it be, for working clothes about the house.

• •

In the Household.

There is a liquid cleaner for bath tubs, at last, which cleans quickly and with little effort, little "elbow grease." It cleans all enamel ware, and metals, is non-explosive, has but little odor, and that little soon evaporates. It is, in fact, a real boon to housekeepers, and moreover, it is inexpensive.

A friend of mine, whose bungalow has highly polished floors, has devised a way of taking up the dust, which is ingenious and labor saving. She took several dustless dusters, placed them in the mop stick, after carefully winding the metal holder with twine, so that it would not mar the woodwork, and by quickly brushing over the exposed surfaces of the floor she dusts it, and leaves it as clean and clear as though freshly waxed.

To be "up to the latest," your living-room must have some old copper piece, upon mantel or bookcase or table. The older and more discolored the piece, the better, if it really looks "to the manner born."

I saw such a pretty tea set in a place where they paint and fire such articles. This was in dull gold, with pompadour wreaths etched into the surface, in festoons all around the quaint shaped tea pot, sugar and cream pitcher. It sat upon an oval tray, which was decorated to match.

A treasure which I coveted, even though summer is coming on, was a set of and irons in dull steel, with hooded faces in rough brass, upon the fire dogs, and also upon the set of shovel, tongs and poker resting in their tall stand. I could imagine the fire-light playing upon the faces and causing them to grimace, or to smile, as one looked.

What ever you do, or do not have, in your flat or apartment, be sure to include a box couch. It is worth more than a good-sized closet, for storing away clothes, and it keeps the dresses and skirts clean and smooth. Moreover, it is easy to get at, without sorting everything over. I have seen some of these convenient articles of furniture as low as $6, and they were well made, and durable, too, although not, of course, covered in fancy material.

PERSONAL.

Joseph A. Wilson, an insurance man of San Francisco, with his wife, is at the Hollenbeck.

Ward B. Sawyer, an attorney of Chicago, is one of the recent arrivals at the Hayward.

L. S. Twomey of Cleveland is registered at the Angelus. He has oil interests in Southern California.

R. R. Bailey, a mining man of Hermosillo, Mex., with his wife, is a guest at the Alexandria.

R. D. French, owner of a flour mill near Wichita, Kan., is a recent arrival at the Nadeau.

George Vipond, a real estate dealer of Montreal, Can., is staying at the Angelus.

Dr. and Mrs. W. A. Bell of Ogdensburg, N. Y., are occupying apartments at the Van Nuys.

James J. McQuillian, who has mining interests near Tonopah, Nev., is at the Hayward. His wife accompanies him.

J. J. Wadell, a broker and land dealer of Yuma, Ariz., is spending a few days at the Lankershim.

S. J. Fox, a cigar dealer of San Diego, is at the Angelus while here purchasing stock.

C. Stanford and C. E. Campbell are two London tourists who are occupying apartments at the Alexandria.

Frank Nutter, steward at the State asylum at Patton, is a guest at the Hayward.

T. G. Lockhart and wife of Goldfield, Nev., are at the Lankershim. Mr. Lockhart is a mining broker.

H. C. Harmond, a mining engineer, of Ploche, Nev., is spending a few days at the Hollenbeck.

E. B. Strong, editor and manager of the Journal of Electricity of San Francisco, is registered at the Van Nuys.

C. D. Stevens, owner of several summer resort hotels in Michigan, is registered at the Lankershim with his wife, from Muskegon.

W. A. Stump, an official of the Colorado State prison, at Cañon City, is spending a few days at the Hollenbeck.

E. C. Taylor, a lumberman of Vancouver, B. C., with his wife, is spending a few weeks as a guest at the Lankershim.

P. D. Collins, a cotton goods manufacturer of Westfield, N. J., is at the Angelus. Mrs. Collins accompanies her husband.

M. P. Dalton and F. Howland of New York City are guests at the Alexandria. They have been visiting mining properties in Mexico.

John A. Bunting, one of the most extensive oil operators on the Coast, is registered at the Angelus from San Francisco.

A party of Chicago tourists at the Van Nuys is made up of Mr. and Mrs. R. M. Simmons, Mrs. James McWilliams and Edward McWilliams, Jr.

E. Carrillo, assistant chief engineer of the Mexican West Coast Railroad, with his wife, is registered at the Nadeau from Mazatlan, Mex.

C. R. McCormick and wife of San Francisco are at the Van Nuys. Mr. McCormick is senior member of the lumber firm of McCormick & Hauptman.

W. H. Inman, a capitalist, his wife and daughter, and Mr. and Mrs. W. M. Spaulding of Worcester, Mass., form a party now occupying apartments at the Alexandria.

E. Spitz of Albuquerque, N. M., is at the Hollenbeck. Mr. Spitz is a member of the firm of Ilfeld-Spitz Mercantile Company, and is here purchasing supplies.

E. A. Graham and wife of Toronto, Can., are at the Lankershim. Mr. Graham is president of the Ontario Hotel Men's Association, and is also owner of the Iroquois Hotel of Toronto.

ATTORNEY PROSECUTES CLIENT.

Ben F. McClain, who recently served two months in jail for having carved one of his colored brothers, is facing more serious charges. Attorney Gray defended him, but did not get his money. It was he who started the wheels of the law in motion the second time. He declares that his client made

Bullock's
Broadway at Seventh
Bullock's Bargain Basement
500 Pairs of Men's Shoes
250 Pairs Women's Oxfords
$2.00 Pr.
—The men's shoes and oxfords are here in all leathers—but broken lines and styles. All sizes from 5 to 11 included. Great bargains at $2 pair.
—The women's oxfords are in tan, some pumps included—close to half the price they were made to sell for, $2.00 pair.

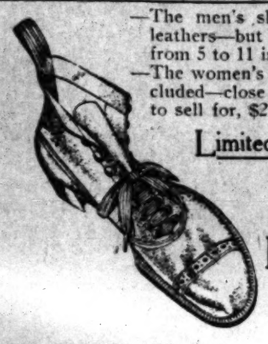

Limited Lot Strap Slippers $1.39
—Soft kid with hand turned soles. One and 3-strap styles, bargains, $1.39.

Friday Will be a Day of Big Bargains
—In that busy center of Bullock's, the Bargain Basement. Hundreds of saving opportunities will be offered you on gloves, dress goods, notions, handkerchiefs, parasols and so many other clothing and household necessities.

Women's Gloves 50c
16 button or elbow length, with button or 2 clasps at wrist—they are made of good durable weight taffeta, some white ones but nearly all black.

Long Silk Gloves 39c
—with double tipped fingers, because they are odds and ends we are able to sell them at 39c. They are of the best silk and are strongly made.

1910 Side Combs 15c
—and barrettes in all the Spring shapes—some of amber, while others are of shell—the strong one-piece style.

Safety Razors 25c Set
—Shave Well Safety razors—simple to operate, nothing to get out of order, every blade made of razor steel—others 50c set—Extra blades, 5 for 25c.

Handkerchiefs 5c
—hundreds of handkerchiefs for women in this lot, some all linen, some linen thread finish—neatly hemstitched—great values.

Handkerchiefs 15c
—just 219 of these sample handkerchiefs for women—soft finish with neat hemstitching and embroidery—handkerchiefs that would usually sell for one-third more

24-in. Embroidery 49c yd.
—something very unusual—20 to 24-inch allover embroidery in neat 1910 patterns on fine cambric and Swiss grounds. Don't miss this bargain.

New Turbanettes 15c each
—and hair forms—to use in the modern styles of hair dressing—well made articles to match all hair shades—

Men's Night Robes 69c ea.
—Men look! here are outing flannel night robes in medium dark stripes—every garment cut full length and breadth and with military collars and silk frogs.

Bath Towels 19c
—and full bleached ones too. Big 20x38-inch towels with good even nap on either side—ends fully hemmed—you don't want to miss this opportunity.

Pillow Cases 10c
—here they are—bargains—why, you can't buy the material and make them for 10c—good bleached muslin pillow cases, 42x36—Friday.

72x90-in. Sheets at 39c
—great big sheets of good quality muslin and bleached muslin, too—they have the new welded center seam and very wide hems.

Adler's Collegian Clothes
are always the choice of the *better dressers*. These exceptional clothes typify *style* in its real sense and win the approval of the man who knows how to dress becomingly and according to fashion's dictates.
Ask for Adler's Collegian Clothes at any of the foremost clothiers.
Spring suits and overcoats at $15.00 to $35.00.
David Adler & Sons Clothing Co.
Nobby Clothes Makers Milwaukee

Drs. Shores
Are Expert Medical Specialists in all the word implies, with years of continuous success in Los Angeles, and over 100,000 cases treated. They have the skill and experience.
BE SURE — MAKE NO MISTAKE
Sick people with whom every dollar counts can not be too careful in selecting their physician to treat them. Disease does not wait. Start right—you may not have a second chance. Beware of "Fake Medical Companies" and "Quack Doctors." Drs. Shores will treat you if you want a Cure for the low fee of $1 a month for all Catarrhal, Chronic Diseases. All Medicines free. Consultation Free.
WE TREAT AND CURE
CATARRH — Deafness, Asthma, Lung troubles, Rheumatism, Hay Fever, Epilepsy, diseases of women and children, Insomnia, Heart Troubles, Diseases of the Stomach, Kidneys, Liver, Bowels and Bladder, and all Curable Nervous and Chronic Diseases.
HOME CURES BY MAIL.
WRITE—If you live out of town for free symptom list.
HOURS—9 to 5. Evenings, 7 to 8, Sundays, 10 to 12.
Drs. Shores & Shores

A. D. LESIN, A PROMINENT MINING ENGINEER, WHO LIVES AT 205 E. FIFTH ST., LOS ANGELES, SAYS: "About ten years ago I had some trouble with my lungs and became generally run down. I lost in weight and flesh and had some fever every day. My cough was bad and I had a stitch in my side which was very distressing, and on one or two occasions I spit up blood. All of these symptoms were greatly aggravated by a general catarrhal condition. I read of Drs. Shores & Shores' many cures and decided to try their treatment. I can truthfully say that two months' treatment has improved me in every way. My cough is all gone and I am feeling

Capable of Varied and Artistic Arrangement
Globe-Wernicke "Elastic" Bookcases
Sold by CALIFORNIA FURNITURE CO.
Broadway 639-645

UNIQUE
Cleaning and Dyeing Works
245 South Broadway

CHAS. LEVY & SON
Tailors & Designers
448 So. Spring

Hear the Frank B. Long
Vertical Grand Pianos
628-30-32 S. Hill St.

Christie Shoes
At Less Than Cost
412 SOUTH SPRING ST.

"THE LEADING MILLINERY HOUSE OF LOWER BROADWAY"
SCOFIELD MILLINERY CO.
737 SOUTH BROADWAY

Knabe Pianos
The Wiley B. Allen Co.
416-418 So. Broadway.

Wood Bros
Men's Clothes
343 South Spring

Largest Dental Office on the Coast.
Good Set Teeth, $2.50.
Yale Dentists
444 So. Broadway.
Open evenings till 8. Sundays, 9 to 12 M. Home Phone F3544.

Charles W. Ennis
CLOTHING
Furnishings and Hats
245-247 SOUTH SPRING STREET

For reduced rates on HOUSEHOLD GOODS both east and west, see
JUDSON
Freight Forwarding Co.
200 Central Bldg. Phones Main 714.
Home Phone F1492

Big Shoe Sale
Special Bargain Tables in Basement today and tomorrow.
MAMMOTH SHOE HOUSE
519 South Broadway.

Furniture
....At Cut Prices

A New York Trip By Rail and Sea
is a most delightful experience, taking the traveler through Southern Texas, over the Southern Pacific
SUNSET ROUTE TO NEW ORLEANS
where connection is made twice a week with palatial steamships of the New Orleans and New York S. S. Line for
A HUNDRED HOURS ON THE SEA
The highest quality of service and accommodation is maintained on these steamers, and this route offers an agreeable change from the long all-rail journey across the Continent.
All patrons are invited to make their headquarters while in New York at the handsome new offices of the steamship company at Broadway and 27th St., where mail may be addressed to be called for and polite attendants are ready to render any possible service.
THE EXPENSE IS NO GREATER
to New York via this route, as fares include berths and meals on steamers.
Fares from Los Angeles are as follows:
First cabin, one way, $77.75. Round trip, $145.50.
Second cabin, $66.75. Second class and steerage, $61.45.
Pasadena Office 148 E. Colorado St.
For full information, see ticket agents at Los Angeles offices, 600 So. Spring St. and Arcade Station, Fifth St. and Central Ave., about this delightful trip East via
Southern Pacific and New Orleans and New York S. S. Line

Ne Plus Ultra
The Los Angeles
Sunday Times
Eight Parts and Magazine
Forecast for
April 3, 1910
PART I. Telegraph News Sheet. The Freshest News of the World in an Unexampled Budget of Telegraph Dispatches; Records of Births, Marriages, Deaths and Divorces; Weather Conditions; News of Southern Counties.
PART II. Editorial Sheet—News, Views and Business. The Advancing City and Contiguous Territory; The March of Events.
PART III. The Cream Sheet—Life's Finer Side. Art and Artists; Music and the Playhouses; Home, Society, Books, Writers.
PART IV. Southwest "Liner" Clearinghouse. Classified Advertisements, Covering a Wide Field; Marine and Other News.
PART V. Real Estate and Development Section (1.) Survey of Realty Market; Finance and Trade.
PART VI. Real Estate (2)—Industrial Section. Dealings in Land; Review of the Week; Down-to-date Reports; Freedom in the Field of Labor.
PART VII. The Pink Sheet—Sporting Section. Leading Events in the Field of Sports; Round-up of the Week.
PART VIII. Color Sheet—Juvenile Section. Our Boys and Girls; The Household; The Fashions.
ILLUSTRATED WEEKLY MAGAZINE, 32 Pages.
OIL TRUST OF BURMA—New Concern That Is Crowding the Standard Oil Company. By Frank G. Carpenter.
THE NATIONAL GAME—Players Earn as Much as the Vice-President of the United States. By John Elfreth Watkins.
IN THE HEART OF JAPAN—A Night and a Day at Nikko and Chuzenji. By Mabel Alberta Spicer.
FABLES AND PHILOSOPHY—The Story of Young William, etc. By Frank L. Stanton.
DARTMOOR—A Glimpse at a Romantic Region of Southern England. By F. W. Reid.
A MOHAMMEDAN EASTER—Gorgeous Moslem Pilgrimage to the Tomb of Moses. By H. J. Shepstone.
A STROLL WITH BILL—Through La Crescenta Valley and on to Sunland. By F. Shirley.
STATUE TO HORACE WELLS—Honor For Man Who Robbed Dentist's Chair of Its Terrors. By a Special Correspondent.
BLOOM IN THE SPRING—Some Beach Wild Flowers of the California Coast. By Gibbs Adams.
THE PERSISTENT SUITOR—Ordinary Love Affair of An Ordinary Man. By Elford Eddy.
THE LITTLE AMERICANA—A Bachelor's Remarkable Adventure in El Paso. By Lucia E. Smith.
GERANIUMS IN CALIFORNIA—Ever a Cause of Surprise to New-Comers From the East. By Ernest Braunton.
IN CAMP WITH BEDOUINS—Life on the Arabian Desert. By Evangeline Ben-Ollel.
NORTHWARD THROUGH SPAIN—The Story of a Delightful Journey. By A. S. C.
THE GOLDEN BULL—A Story of Adventure and Love in South America. By Egbert Adams.
A TREE SERMON—Riverside's Tree Warden Delivers a Feeling Discourse. By Ernest Braunton.
SUCCESSFUL POULTRY BREEDING—To Make Fine Feathers and Fine Birds Needs Care. By Henry W. Kruckeberg.
CARE OF THE BODY—FARMING IN CALIFORNIA—THE HOUSE BEAUTIFUL—THE CITY BEAUTIFUL—POULTRY CULTURE—GARDENING IN CALIFORNIA—GOOD SHORT STORIES.
Beautiful Illustrations
All for Five Cents
Times Building First and Broadway

ARIZONA.

BISBEE FIRE CHIEF FIRED.

City Council Also Bans Street Peddling.

Miner Killed Trying to "Jump" Train.

Bad Negro Narrowly Escapes Lynching.

[SPECIAL CORRESPONDENCE OF THE TIMES.]

BISBEE (Ariz.) March 30.—The Bisbee City Council has dropped Richard Davis as chief of the paid fire department and in his place has appointed B. W. Norton, now a deputy sheriff. The City Council also, on request of merchants, agreed to abolish all peddling, push-carts and street stands within the city.

Mark Lamb, who murdered Mike Schultz of Douglas on March 21, has been committed to the County Jail at Tombstone, and awaits the action of the grand jury.

Arthur McManus was killed under the wheels of a freight train which he was attempting to board at Bisbee, as he was starting to "beat his way" to Los Angeles. He had been employed around the mines here about a year.

By striking a "missed hole" in the Czar shaft Monday, Frank Campbell and T. H. Hocking were dreadfully injured from flying pieces of rock. Their faces were terribly lacerated and it is believed that Hocking's sight will be completely lost.

James Clark, a former brakeman on the Southern Pacific, who sued the company at Tombstone for $25,000 damages, has compromised the case for $7500 and for employment by the company. He was injured last June by being thrown from the roof of a car.

BAD NEGRO ESCAPES LYNCHERS

An 18-year-old negro, Verman Stewart, was rescued by the authorities Sunday night from the hands of a score of citizens, who, with a rope in readiness, were looking for a suitable place to hang him. The fellow had been guilty of an assault upon a small boy. It is probable that the officers would not have gained possession of the prisoner had not the boy's father pleaded with the mob for mercy. Stewart is a vicious negro, who has given trouble to the authorities before. He is now in the City Jail, much the worse for the rough treatment received from the indignant Bisbee citizenship.

Thomas Higgins, a Los Angeles capitalist, formerly a citizen of Bisbee, has given the Woman's Club of this city the use of a tract of land for a children's playground, something that is much needed in this congested mountain city. The Woman's Club proposes to improve the grounds by furnishing it with swings and beautifying it with flowers and trees.

A new Congregational church was dedicated last week at Pearce.

Dr. Frederick T. Wright has been nominated by the Republicans for the office of Mayor of Douglas.

REPUBLICAN TO RUN.

Bisbee Republicans have nominated Dr. C. L. Edmundson for Mayor. Thirty-eight petitions have been presented under the present primary law, representing candidates for city offices.

Harry C. Wheeler, captain of the late Arizona Rangers, has announced his candidacy as Sheriff of Cochise county on the Democratic ticket. He is now in the customs service at Douglas.

At least ten years ago W. C. Greene made preparations for building a large meat packing-house at Cananea. According to E. A. Tovres, a practical packer, who has the management of the enterprise, the plant will be in operation this summer. A three-story concrete building has been erected and modern machinery is being installed.

The Cananea Consolidated Copper Company has built a new telephone line for its private use between Cananea and Naco, on the north side of the international line.

By action of the Bisbee City Council, all the saloons in the lower parts of the city will be closed April 1, their licenses having been withdrawn. This action is expected to cut down by least one-half the criminal offenses of the city.

ITALIANS WED IN COURT.

Justice Ling Officiates at Ceremony of Wealthy Merchant and Youthful Bride.

The elite of the Italian colony crowded Justice Ling's chambers at 1 o'clock yesterday afternoon to witness the marriage of two of the most prominent members.

The principals were Ignacio Longo of No. 1343 South Union avenue, a wealthy merchant, and Miss Maria Rosa Zucca, No. 1339 West Twenty-third street. The fact that the groom was nineteen years older than his bride did not detract from the joy of the occasion.

The magistrate has been a friend of the merchant for nearly a score of years. This accounted for the wedding being held in the court chamber instead of in a more pretentious place.

Luigi Dell Orto, the Italian consular agent, was accorded the honor of being the best man. The privilege of being bridesmaid was divided among several of the witnesses.

APPLIES MAXIMUM RATE.

San Francisco Collector's Ruling Causes Importers of Chinese Goods Much Uneasiness.

[ASSOCIATED PRESS DAY REPORT.]

SAN FRANCISCO, March 31.—The announcement that Collector of the Port Stratton will assess the maximum tariff on all goods imported from China on and after April 1, and collect the highest duty on all merchandise in bonded warehouses, on which the tax has not been paid, stirred commercial circles yesterday and importers, it is said, are preparing to enter protests.

Oriental merchandise valued at almost $2,000,000 is stored in bonded warehouses here, and the steamship Siberia is due Friday morning immediately after the maximum tariff goes into effect.

It may mean, it is estimated, an increased duty of $500,000 on the Siberia's cargo.

The maximum duty, which will be levied on imports from China is 25 per cent. higher than the minimum, which forms the basis of the schedule fixed by the Payne tariff law. Should the action taken on the merchandise in warehouses by Collector Stratton be sustained by the Treasury Department, it will make a difference to Pacific Coast importers of about $250,000.

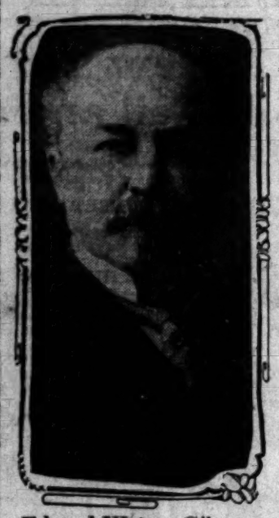

Edward Watson Gilmore.

READY.

STRICKEN WITH SUDDEN DEATH

A WELL-KNOWN CONTRACTOR PASSES IN HIS OFFICE.

Edward W. Gilmore, of the Fairchild-Gilmore-Wilton Company, Is Seized With Heart Attack on Car and Expires in His Office Before Doctor Comes.

Death came with unexpected summons yesterday morning for Edward W. Gilmore, the most active member of the Fairchild-Gilmore-Wilton Company. He was stricken with neuralgia of the heart while riding from his home at No. 2007 Ocean View avenue, and died ten minutes after reaching his office on the seventh floor of the Huntington building. His death came as a shock to a large circle of friends and business acquaintances.

Mr. Gilmore had been complaining recently of slight attacks of rheumatism, and on Wednesday afternoon he suffered considerably from neuralgic pains in the region of the heart. Late in the afternoon, however, the pains had ceased and when he went home to his dinner he was apparently in his usual good health and spirits. After dinner, accompanied by Mrs. Gilmore and his son-in-law and daughter, Mr. and Mrs. Howard Squires, he attended the show at the Orpheum. He commented upon feeling so much better than he had during the afternoon, and seemed to enjoy the performance.

After a night of sound slumber, Mr. Gilmore partook of a hearty breakfast, and shortly after 8 o'clock took a car for his office. Just before the car reached Sixth and Spring streets he was again seized with pains near his heart which caused him excruciating suffering. He pluckily made his way to the Huntington building and succeeded in reaching his office, where he asked that a doctor be sent for.

While the firm's book-keeper was on this errand, George R. Wilton, vice-president of the paving company and Mr. Gilmore's business associate, entered the office and made his friend as comfortable as possible under the circumstances. The dying man complained of the terrible pains that were racking his body, but by the time Dr. Henry Prigge arrived from his offices on the sixth floor of the same building Mr. Gilmore had lapsed into unconsciousness, and in a few minutes life had departed.

Edward W. Gilmore was born in the town of Abelman, Wis., sixty-one years ago. Most of his active business life had been devoted to general contracting and street paving work. He came to Southern California about twenty-five years ago, locating at that time in San Diego. About 1890 he went to Tacoma, Wash., where he was a partner and general manager in the Tacoma Bituminous Paving Company. About three years later he entered into partnership with J. A. Fairchild and engaged in modern street paving work in Los Angeles. About ten years ago the Fairchild-Gilmore-Wilton Company was incorporated, with Mr. Gilmore as secretary, Mr. Wilton vice-president and Mr. Fairchild president. The firm became known all over the Pacific Coast for its great undertakings.

The deceased leaves a widow and three children, two of the latter being married. Edward Saxon Gilmore is the oldest son, who, with his wife and two children, makes his home at Fruitvale; a daughter is the wife of Howard Squires, a mining engineer of this city, and Charles Adams Gilmore is an eighteen-year-old son, who is at college. The funeral services will be held at the family residence tomorrow morning at 10 o'clock, Rev. Baker P. Lee, rector of Christ Episcopal Church, officiating. Interment will be at Hollywood.

Mr. Gilmore was a member of the Masonic fraternity and was a Shriner and Knight Templar. He also was a member of the Elks and A.O.U.W., and also of the Jonathan Club. He was a man of extensive acquaintanceship, and had a wide circle of warm friends. He was of a philanthropic disposition, and was always helping somebody in a quiet, unassuming way.

"He never made any professions of doing anything for anybody, but he was all the time doing something," said Mr. Wilton last evening. "Mr. Gilmore today leaves as many sorrowing friends as any man in Southern California would leave."

A few years ago Mr. Gilmore figured prominently in connection with his application for what has since become generally known in local political circles as the river-bed franchise.

YOUTH TAKES HIS LIFE.

Jack Wade, the 18-year-old son of Mrs. Martha Knapp of No. 2321 Trinity street, committed suicide at his home, late Wednesday night by drinking a quantity of cyanide of potassium. Young Wade was a plumber and made a good living. His relatives know of no love affair that might have marred his life. He was apparently in good health and good spirits. He left nothing that might have given a hint as to his reasons for ending his life. He retired late Wednesday night and some time later his mother heard groans from his room. She investigated and found her son in the agonies of death. A physician was summoned but the boy was dead before his arrival. The Coroner made a thorough investigation yesterday and stated that he was sure Wade had committed suicide, but that he had been unable to find any reason for the rash act.

"NORTHWARD THROUGH SPAIN" is the title of a travel article that everybody will want to read in The Times Magazine the coming Sunday.

"IN CAMP WITH BEDOUINS," an article written by a native of the Holy Land, will be [illegible]

THE POLITICAL WATCH TOWER

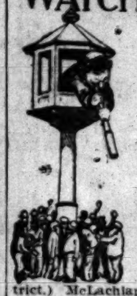

So general is the belief that Congressman McLachlan has served his last term in Congress, that almost every day reports are current in political circles naming some new probable successor to the useless representative from Los Angeles county (the Seventh Congressional District.) McLachlan's ludicrous attempts to fool his long-suffering constituents into a belief that he is devoting his life to having the government establish a line of steamships for the upbuilding of the commerce of the Pacific Coast, is not likely to win him the favor he hopes for. The "four-flush" is too plainly evident. It is on a par with his sudden activity in trying to get a Federal building in his home city—Pasadena. "Now," says Useless James, "if I am not returned to Congress for another term. Pasadena will not get the new postoffice building that I promised, and the government's steamship line on the Pacific will never appear." Well, good-bye Jim, take keer o' yerself.

Among the probable candidates mentioned is Will D. Stephens, whose popularity locally was uneclipsed until he began leaving the house of his friends and trimming and training with the Goo-Goo disorganizers.

Then there is Frank F. Pratt, who is associated in the practice of law with Grove Walter and Mr. Ball. Pratt is an energetic fellow and had always been a straight Republican until Oscar Farish became a candidate for Mayor last fall. Pratt championed the cause of Farish and took the stump in his interest. So did his partner in law, Grove Walter, but after the primaries Walter returned to his old political faith and supported George A. Smith, while Pratt cast his lot with Alexander. It now remains to be seen if Alexander and the Goo-Goos will reciprocate.

Of course Marshall Stimson is holding up his little lightning rods in the hope of getting struck with the nomination bolt.

The Democrats, too, are paying quite a bit of attention to the Congressional nomination this time, for their party leaders are sanguine that if McLachlan is again nominated a Democrat can beat him. They are basing their hope largely upon the alleged "insurgency" movement together with McLachlan's recognized unpopularity. During the past few days I have heard the name of John S. McGroarty, suggested a dozen times or more. Certainly his Democratic friends are urging him for the Democratic nomination, although I have not the remotest idea whether he would accept it or not.

Another Democrat mentioned in this connection is Richard T. Blow, a former resident of Pasadena, who is now engaged in the jobbing business in this city with headquarters in the W. P. Jeffries building. Blow has the distinction of being the only Missouri Democrat who gave Congressman Barthold a real run for his money in the St. Louis Congressional District which is so overwhelmingly Republican. Blow ran against Barthold in 1896 and cut the Republican majority from 14,000 to 6000.

While there is no mistaking the enthusiasm with which Southern California is supporting the candidacy of Phil Stanton for the nomination for Governor, it is gratifying to his friends to daily receive reports from northern parts of the State to the effect that he has many earnest workers north of the Tehachepi who are equally confident that he will be successful. The Stanton boom has penetrated every county and has met with a cordial reception on all sides. Northern newspapers that have not been included in the list of those friendly to the Speaker, have been treating his candidacy with the greatest consideration. Stanton has one great advantage over all the other aspirants for the Governorship. He is not beset with personal and political jealousies—all his opponents have a good word for him. He has not aroused antagonisms, so that other candidates will prefer to see him win the nomination, if they cannot do so themselves, rather than see it go to any other aspirant. In localities where the contest is growing bitter between Curry, Johnson and Anderson there is a manifest disposition among Republicans who want to see harmony prevailing in the party, to get behind Stanton.

The candidacy of Nat Ellery may be taken as a joke, as I look at it. That Ellery should be misled into imagining that he is Gubernatorial timber in this year of Our Lord, is beyond comprehension. I am advised by a man who ought to know, that what Gov. Gillett had to say about Ellery's candidacy was warmer than what Roosevelt had to say to the Egyptians.

From Washington I am in receipt of a letter to the effect that Robert T. Devlin, United States District Attorney for Northern California, has not altogether lost out in the fight waged against his reappointment. It is the current opinion at the national capital, so my correspondent says, that Devlin is opposed for reasons that do not appear upon the surface, and that Senator Perkins has taken up the gage of battle in real earnest in behalf of the Sacramentan. One of the funny features in this case—which broke out as a result of convictions in United States land fraud cases—is that the officials of the Department of Justice gave Devlin a clean bill of health on the very charges which the Senate committee recently decided were sufficient to warrant reporting against his confirmation for reappointment.

If any member of the fair sex contemplates becoming a candidate for public office in Los Angeles county at the coming election, let her proceed forthwith to get on the primary election ballot, for State Attorney-General Webb has decided that although the law reads masculine it in spirit includes the feminine. Webb's decision was due to the aspirations of Mrs. Minnie R. O'Neil, Superintendent of Schools of Sacramento county. Mrs. O'Neil wishes to succeed herself, and she wanted to get on the primary ballot as a Democrat, this being her particularly preferred brand of politics. The best legal advice she could get on the subject was to the effect that she was eligible, but that it was up to the Attorney-General to take action. Mr. Webb found that the law provides that the name of no candidate will be printed upon the primary ballot until affidavit is made that "HE is a qualified elector in the election precinct in which HE resided." The Attorney-General holds that the law contemplates both men and women when it refers to "he" in this case, and so Mrs. O'Neil and her aspiring sisters may aspire to any office in the gift of the people of California. There are, I am informed, sixteen women holding positions as school superintendents in this State, positions to which they [illegible]

COUGHED ALL NIGHT

Till This Recipe Was Tried. Cure Followed in 5 Hours.

A prominent medical man, who suffered with a severe cough and cold on the lungs, often being kept awake all night, and weakened by loss of sleep, finally discovered a simple formula which will cure any cough in five hours by the clock. It is a laxative tonic cough syrup which can be made at home by anyone and the formula is here given for the benefit of those who pass sleepless nights in painful paroxysms. Those who have tried it say it is magical, and beats any high-priced, slow-acting cough medicine ever sold.

Mix in a bottle one-half ounce fluid wild cherry bark, one ounce compound essence cardiol and three ounces syrup white pine compound. Take twenty drops every half hour for four hours. Then take one-half to one teaspoonful three or four times a day. Give children less according to age. This will tone up and rid the system of deep-seated coughs every time.

So, ladies, get out your petitions and get a hustle on.

Chairman Albert M. Norton of the Democratic County Committee has called a conference of the 110 delegates to the State conference from Los Angeles county, which is to be held here on April 12 and 13. The conference of the local delegates will be held in this city April 9.

After all is said and done, the Democrats must hand it to S. P. (Patsy) Clark of the Original Jefferson Club. For the benefit of the unwise, be it understood that the initials S. P. do not necessarily stand for Southern Pacific. In Clark's case they stand for Stanislaus Philip—Democratic Leaguers, please copy. Since the day that T'dore Bell came forth seeking a second trial at the Democratic gubernatorial bubble, Clark has been fighting T'dore's battle. Most of the time he has been fighting alone, with the odds heavily against him, but Patsy has stood loyally by the man from Napa. Now his friends are wondering if Bell will appreciate this loyalty or not.

The real reason that Richmond Plant is not a candidate to succeed himself in the City Council is interesting. Plant and the Goo-Goo bosses had decided that Plant should run again, and they planned the postponement of the election till late in June, so that he would be eligible. Plant at once announced that he would be a candidate for reelection. He was also confident that he would be a winner. Then came the second knockout blow. The information was imparted to him that his residence in Santa Monica extended up to and including the time that the Democratic State Convention met at Stockton, to which important gathering Plant had been chosen a delegate from the seaside town. This convention was held the latter part of August. To delay the election until that time in the present year would have been so palpably a piece of political jobbery that the Goo-Goo bosses did not have the nerve to attempt it, and so Plant is not to be a candidate this time. However, he is not an old man yet, and the itch for public office may keep him scratching a little longer.

"Doc" Houghton put a real good one over on Plant a day or two ago. "Doc" and a pro-vice newspaper reporter were dallying among the grass and flowers in the court on the north side of the City Hall, engaged in a search for some plant species, the Doc being somewhat of a botanist. Plant, the ex-Councilman, was dozing in an auto that was standing on the driveway, but the approach of the two men aroused him. Peering through his half-closed eyes, he inquired: "What are you fellows hunting for?"

"A $20,000 Plant," hissed Houghton, vigorously.

The reporter fainted.

THE WATCHMAN.

CHEWED UP BY DOG.

Street Car Conductor Suffers Severe Injuries from Bite of Stray Canine.

Through the carelessness and cowardice of men, who alleged they were officers employed as dog catchers, Charles A. Gorton, a conductor for the Los Angeles Railway Company, was terribly bitten by a vicious bulldog yesterday morning.

Gorton's injuries are the most serious of the kind yet treated at the Receiving Hospital. The enraged animal sunk its teeth clear through the man's hands in several places, and nine ugly lacerations were cauterized.

"I was sitting on the front porch of my home at No. 1402 East Fifteenth street, when a stray bulldog, pursued by two men, ran into the yard," said Gorton.

"'Your dog ain't got no muzzle on, and we want it,' demanded one of the men.

"'My dog has got a muzzle on,' I retorted.

"'No, he hasn't, and we are officers,' said one of the men.

"'Officers or not, you can't call me a liar in my own yard,' I said, and started toward them, and they ran.

"I then saw that they wanted the stray bulldog, which had attacked my pet. My dog was muzzled, and could not fight back. I grabbed the stray by the neck and the scruff of the back and handed it to the pound men. They reached out for it, and as I let go the dog snarled, and they dropped it and ran. One man said to the other, 'Run down to the corner and get the net.' The other failed to get the net. I saw that the men were afraid to touch the dog, so I captured him again by the neck and back and held him out. This time one of the officers became bold enough to take hold of the animal, but he did it in a gingerly manner, and when the dog twisted in his grasp he let go and ran out of the yard.

"The dog then turned upon me and attacked me. To protect my face and throat I put out my hands, and the enraged bulldog literally chewed them to pieces before I managed to beat him off. The pound men in the meantime had reached a place of safety."

Gorton's wounds were attended by Dr. Wright. It was necessary to take several stitches, after cauterizing them, and a patrolman was ordered to hunt down the dog and kill it.

HOLD UP PENNILESS MAN.

Two negro highwaymen were disappointed early yesterday morning, when, after holding up John Wesley of No. 2554 Edwin street, they did not get even a penny for their trouble. Wesley was walking home from his night's labors without a cent in his pockets. At Santa Fé and Cheney streets, the negroes sprang from the shadows and one leveled a revolver at him. The other searched him twice to be sure that he had not overlooked any pockets and then gave him up as a bad job.

Your tongue is coated.
Your breath is foul.
Headaches come and go.
These symptoms show that your stomach is the trouble. To remove the cause is the first thing, and Chamberlain's Stomach and Liver Tablets will do that. Easy to take and most effective. Sold by all dealers.—[Adv.

MOST complete Guide Book to Southern California ever issued. Address or call Times [illegible]

The MIDWAY 5 OIL COMPANY has already received an offer from the Standard Oil Co. to take all of our production for a period of three years, paying us 65c a barrel.

25c

A Share, Cash

Every oil man tells us that we are as certain to strike oil as we are to bore a well. It only remains to be demonstrated whether we shall bring in a gusher as big or bigger than our neighbors. If we strike a 1000-barrel well our property should be worth at least a million dollars.

We are Capitalized for only Half a Million, in 500,000 shares, par value $1.00 each.

We shall be drilling our Well No. 1 early this month. Our rig material, our drilling equipment, are all on the ground and work is being pushed with all haste. Sixty days hence ought to see our drill-points perforating the oil-sands. The same formation underlies our property as our neighbors. We are right between the Santa Fe gusher on one side and the St. Lawrence on the other. The United wells 1, 2 and 3, are just beyond the Santa Fe, and the La Belle has just been brought in on the St. Lawrence side.

This Is Proven Territory for Gushers

The very moment that it became noised about that we had secured a lease on 20 acres of this absolutely PROVEN GUSHER territory, we were overwhelmed with applications to get in on the ground floor. Our organization was quickly perfected, and our company financed in a jiffy.

We closed out our first block of stock and had no intention of offering more for sale, when we became aware that we could increase our holdings by securing a lease on THE ADJOINING TEN ACRES. This has been effected. This calls for a second string of tools to be working within 90 days.

Accordingly we are offering another block of stock at TWENTY-FIVE CENTS A SHARE, CASH. This offer is today without exception the best Midway offering in sight. If you want to get in on a good thing, get in on this. Don't hesitate. Delay may count you out. We will not accept installment payments. We allow no discounts. CASH TALKS.

Ours is a perfected organization. An active, go[ing] Oil company. Strongly financed and efficiently managed. We have some of the best people behind this proposition. We shall not only succeed, but we shall succeed quickly. You who buy our stock will not only be made richer, but you will be suddenly enriched. Our prospects of striking one Gusher must now be multiplied by two. We shall carry through our plans TO DRILL ONE WELL AFTER ANOTHER ON OUR TWO LEASES UP TO THEIR CAPACITY IN FULL.

We have the two fundamental elements for success—BEST GROUND; BEST PEOPLE—Management counts for much. Hard work is a factor in fertilizing. Having started RIGHT we mean to go FAR. If you come with us? If you hesitated about making an investment in oil, hesitate no longer. We have added 50 per cent. to our holdings, but have added a penny to the price of our stock. Buy to-day. Better be Soon than Sorry.

Address all communications, and make all checks payable to

MIDWAY 5 OIL CO., 426-23 Laughlin Bldg., Los Angeles.
Gentlemen: I hereby make application for .....shares of MIDWAY 5 OIL CO. stock at 25c a share, and enclose $..... as payment.
Name .....
Address .....

Midway 5 Oil Co.

620 Laughlin Bldg. 315 South Broadway

Send for Our Red Book on Oil FREE

Home Builder's Sale

Hundreds and hundreds of extra special values in every department of Furniture, Carpets, Rugs, Draperies, Floor Coverings, Stoves, Etc. Values that will demonstrate to you that Lyon-McKinney-Smith Co. is the most satisfactory place to trade.

Reliable Refrigerator

Buy a Refrigerator now before the heat of the summer is over, and at prices that will never be less. Buy a Reliable because they use less ice and are the easiest to keep cleaned.

Golden Oak, Porcelain Lined,	100-lb. Ice Capacity	$34.50
Golden Oak, Porcelain Lined,	65-lb. Ice Capacity	$26.50
Golden Oak, Porcelain Lined,	50-lb. Ice Capacity	$21.50
Golden Oak, Galvanized Lined,	40-lb. Ice Capacity	$14.00
Golden Oak, Galvanized Lined,	35-lb. Ice Capacity	$10.50

Reliable Stoves are the best, not because they cost a few dollars less in price, but because they always give satisfaction.

Credit
A little down—a little every week or month.

PHONES: F-2072 : MAIN-2972

LYON McKINNEY SMITH CO

648-652 BROADWAY (OPPOSITE BULLOCK'S) AT SEVENTH

Credit
A little down—a little every week or month.

Opening Sale of U. S. Army Goods

For a Few Days Only

Commencing Saturday, April 2

At 9 A. M.

Goods out of the ordinary to please everybody at prices away down below their real worth or value

Cloths, Serge Shoes, Blankets Shirts, Carbines Swords and Curios Galore

Catalogues handed to all at door. Open until 10 P. M.

W. S. KIRK, Mgr.

137-139 South Spring Street

Do It Now

Tomorrow A. M. too late. Take a CASCARET at bed time; get up in the morning feeling fine as a dandy. No need for sick headache from *over-eating* and *drinking*. They surely work while you sleep and help nature help you. Millions take them and keep well.

CASCARETS are a box for a week's treatment, all druggists. Biggest seller in the world. Million boxes a month.

Hoffman Millinery
425 SOUTH BROADWAY
Home F4868

Spring Clothing $15 to $
Lowman & C
131 South Spring Street

Drink
Puritas Distilled Wat
5 Gallons 40c Phones Home
Main 8191
L. A. Ice and Cold Storage Co.

Don't fail to attend the Great Regained Possession Sale at the
Bargain Hou

IN PEACE OR WAR.

OMRADES IN ARMS UNITED.

pts. McCloud and Baker Meet in Los Angeles.

ixaled Veteran and Young Hero Are Chums.

cords of Both Have Won Them Medals.

omrades in different arms of the itary service, one little more than outh and the other a veteran, but h captains and men with reputa- a for ability and valor, met yester- on Spring street. After expres- e of surprise and pleasure they ke a tour of inspection and noted changes which time has made in city.

apt. James M. McCloud left h's he in Santa Ana eleven years ago, a private in the Thirty-fifth United tes Infantry, for the Philippines. He soon given a warrant as a sergt. and detailed as a scout. After ing two years he was placed in customs service, where he did duty one year, and was then appointed aptain in the Phillipine Constabu- . While in service with this body has been in many dangerous skirmes and has made a name for brav-

While doing duty in Camarines and mar provinces he met Capt. Edwin e Baker, Jr., of the Phillipine Scouts. o proudly calls Los Angeles his me because he has kept his wife d children here to take advantage the climate and schools. They live No. 1025 Fedora street.

apt. Baker attracted the younger n because of his modesty which was of against all questions. It took o several months to learn the gal- t war record of the veteran who ds medals for service and valor and o has served in many Indian cam- gns as well as in Cuba during the anish-American War.

lthough he is now but forty-five ars old, Capt. Baker has seen enough vice to make him appear a grizzled d bronzed veteran of sixty. He was n in a freight wagon in Wyoming, en his father and mother were trav- ling across the country during an dian uprising. His education was at of a plainsman and he grew up become a remarkable horseman and ead shot.

REMINGTON SUBJECT.

As a scout serving in Arizona and w Mexico under Gen. Edward tch, he made a brilliant record and services in several Indian cam- gns won him a medal from Con- ss. He became a close personal nd of Frederick Remington, the let, and his face and figure may be gnized in many of the sketches de by the artist. Capt. Baker has e original sketches made by Rem- ton during campaigns as well as ers and postals from his friend.

When the Spanish war broke out, ser, the scout and plainsman was rgeant-major in the regular army. ring the battle of San Juan Hill requested a man under fire and at- cted the attention of Gen. Joe Wheeler who recommended him for a dal which was later awarded. This s the only gallant service medal mmended by Wheeler during the paign in Cuba.

The facts of the incident were unique. ker saw a man floundering in a am during the height of the bat- Dum-dum bullets, shrapnel, Mau- r, Springfield and Krag-Jorgenson ustlies were filling the air, but he failed to disturb his purpose. He ded into the stream, picked out the reased man and started to carry to safety under heavy fire. The und man was hit twice by bullets d at Baker, but lived to thank his rgner. Gen. Wheeler saw the he- ded and at once put Baker down a personal friend. The brilliant tion in general became a close ac- aintance of the ex-scout and they re frequently together.

Cuban service won Baker a promo- n to the rank of captain and he was e detailed to the Phillipine serv- where he became captain of scouts.

HIS OWN SCOUT.

tle Indian battles gave him an ex- lent grounding for war in the jun- s these and he was a terror to e Islanders. Preparatory to sub- ing dangerous tribes, Capt. Baker ve himself and traveled among drawing maps of the country hich were used later in executing mpaigns.

e campaigning in Dast, Camarines province, and near Berongan, land of Samar, Capt. Baker became ainted with the dashing young in of the constabulary who had mmon tie with him in coming near Los Angeles. They were rades in many missions of duty pleasure and were inseparable un- e leave of advance "under unusual nditions" was granted Capt. Baker. onds made by a 50-caliber carbine m Indian campaigns, the havoc by a shrapnel shell and a few [illegible]

Capt. James M. McCloud,
ring captain of Philippine constabu- ary, home on furlough after eleven years' absence in the service.

25 C

A Share, Cash

bore a well. It only r
or bigger than our neigh
t least a million dollar

rilling equipment, are all c
see our drill-points perfora
are right between the Sant
2 and 3, are just beyond th

r Gushers

anization. An active, goin
y financed and efficient
e of the best people behin
all not only succeed, but w
You who buy our stock w
r, but you will be sudden
of striking one Gush
by two. We shall car
RILL ONE WELL AFTE
WO LEASES UP TO THE

ental elements for success
T PEOPLE—Managemen
work is a factor in fortun
we mean to go FAR. W
ou hesitated about makin
itate no longer. We ha
ur holdings, but have n
s of our stock. Buy toda
ry.
tions, and make all check

il Co.

South Broadwa
n Oil FREE

bale

Furniture, Carpets,
onstrate to you that

erator

ummer is over, and
because they use less

acity.....	$34.50
acity.....	$26.50
acity.....	$21.50
acity.....	$14.00
acity.....	$10.50

ess in price, but

Credit
A little down—a little every week or month.

lt Nov

A. M. too late. Ta
RET at bed time;
morning feeling fine a
o need for sickne
-coating and drink
y surely work while y
help nature help yo
e them and keep we
you a box for a week's
If it disappoints, Biggest pill
in bottles, hence a month's

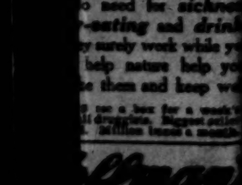

uther
UTH BROADWAY.
Home, F4888.

thing $15 to $
nan & Co
th Spring Street

Drink
Distilled Wate
40c Phones Home
Main 8191
and Cold Storage Co.

to attend the Great
ecession Sale at the
in Hous

IN PEACE OR WAR.

OMRADES IN ARMS UNITED.

pts. McCloud and Baker Meet in Los Angeles.

rizzled Veteran and Young Hero Are Chums.

ecords of Both Have Won Them Medals.

omrades in different arms of the
litary service, one little more than
youth and the other a veteran, but
th captains and men with reputa-
ns for ability and valor, met yester-
y on Spring street. After expres-
ns of surprise and pleasure they
de a tour of inspection and noted
changes which time has made in
city.

Capt. James M. McCloud left h's
me in Santa Ana eleven years ago.
s private in the Thirty-fifth United
ates Infantry, for the Phillipines. He
s soon given a warrant as a serg-
nt, and detailed as a scout. After
rving two years, he was placed in
e customs service, where he did duty
one year, and was then appointed
captain in the Phillipine Constabu-
y. While in service with this body

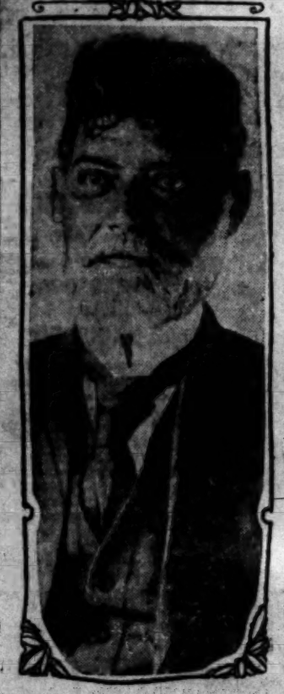

Capt. Edward L. Baker, Jr., noted plainsman and scout, who will make his home in this city.

Capt. James M. McCloud, ring captain of Philippine constabu-lary, home on furlough after eleven years' absence in the service.

has been in many dangerous skirm-hes and has made a name for brav-

While doing duty in Camarines and mar provinces he met Capt. Edwin e Baker, Jr., of the Phillipine Scouts he proudly calls Los Angeles his me because he has kept his wife d children here to take advantage the climate and schools. They live No. 328 Fedora street.

Capt. Baker attracted the younger n because of his modesty which was roof against all questions. It took n several months to learn the gal-nt war record of the veteran who olds medals for service and valor and e has served in many Indian cam-igns as well as in Cuba during the panish-American War.

Although he is now but forty-five ars old, Capt. Baker has seen enough rvice to make him appear a grizzled d bronzed veteran of sixty. He was rn in a freight wagon in Wyoming, hen his father and mother were tra-eling across the country during an dian uprising. His education was at of a plainsman and he grew up become a remarkable horseman and dead shot.

REMINGTON SUBJECT.

As a scout serving in Arizona and w Mexico under Gen. Edward atch, he made a brilliant record and services in several Indian cam-igns won him a medal from Con-ess. He became a close personal iend of Frederick Remington, the rtist, and his face and figure may be cognized in many of the sketches ade by the artist. Capt. Baker has ree original sketches made by Rem-gton during campaigns as well as tters and postals from his friend.

When the Spanish war broke out, th the scout and plainsman was me-major in the regular army, ught the battle of San Juan Hill d won a man under fire and at-acted the attention of Gen. Joe heeler who recommended him for a edal which was later awarded. This as the only gallant service medal arned by Wheeler during the mpaign in Cuba.

The facts of the incident were unique. aker saw a man floundering in a eam during the height of the bat-e. Dum-dum bullets, shrapnel, Mau-er, Springfield and Krag-Jorgenson fles were filling the air, but ey failed to disturb his purpose. He aded into the stream, picked out the ounded man and started to carry m in safety under heavy fire. The ounded man was hit twice by bullets ed Baker, but lived to thank his ver. Gen. Wheeler saw the he-ism and at once put Baker down a personal friend. The brilliant ung general became a close ac-uaintance of the ex-scout and they ere frequently together.

Valiant service won Baker a promo-on to the rank of captain and he was alled to the Phillipine serv-e. Here he became captain of scouts.

HIS OWN SCOUT.

The Indian battles gave him an ex-ceeding for war in the jun-les and he was a terror to e Islanders. Preparatory to sub-uing dangerous tribes, Capt. Baker ade himself and traveled among e head waving maps of the country e had used later in executing ese campaigning in Daet, Cama-ines province, and near Borongan, land of Samar. Capt. Baker became ssociated with the dashing young ader of the constabulary who had mmon tie with him in coming near Los Angeles. They were ades in many missions of duty pleasure and were inseparable un-l leave of absence "under anusual ircumstances" was granted Capt. Baker. ade made by a 50-caliber carbine Indian campaigns, the havoc e a shrapnel shell and a few e bullet-filled fighting scout

company of his friend, but glad to see him get a much needed rest. However, yesterday, the two friends were reunited after a year's separation, because the War Department granted McCloud an eight month's furlough at full pay.

OLD IN DEEDS.

The rest was not undeserved for although he is but twenty-seven years old, the Santa Ana boy has done much for his country. He was one of the most gallant figures in the Pulajan campaign, was with Gen. Lawton on the advance north, and was in the fight at Mt. Budajo, Mindanao, where he was under the command of Capt., now Lieut.-Col. John R. White, Capt. McCloud was in many other skirmishes and combats but he has managed to escape unscathed.

He is now assistant senior inspector of Samar Province and is under the Command of Gen. H. H. Bandholtz, who has 5000 men of the constabulary under his charge.

Capt. McCloud is now visiting his aunt, Mrs. E. W. Richardson, or Tropico. The two captains expect to pass several weeks together enjoying the beauties of Southern California.

ACCUSED OF RAPE.

Glendora Youth, Aged Nineteen, Is Charged With Assaulting Girl of Thirteen Years.

[SPECIAL CORRESPONDENCE OF THE TIMES.]

AZUSA, March 31.—Frank Reed of Glendora, aged 19, is charged with rape. It is asserted that last evening Reed drove his little sister and Dora Vaughn, just past 13, to Azusa. Stopping at Thomas's drug-store, young Reed gave his sister a quarter, and told her to go in and buy some candy. He then drove rapidly away with Dora Vaughn to Old Ball Park west of town. She says he assaulted her there. The child escaped, and ran back to Azusa, crying. She was met on the street by Marshal Hamilton, who telephoned to her parents in Glendora, and put all his deputies on the search for Reed. After the escape of Dora, Reed drove back to Glendora and persuaded his mother to return with him to Azusa, in the hope of finding the girl, and getting her to quietly return with them. Failing in this, he hid himself. Marshal Hamblin called on the mother, compelled her to telephone to her son, and thus the young man walked into the trap set for him, and was arrested.

At a caucus held in the City Hall last evening, J. H. Anderson and W. R. Powell were unanimously nominated as trustees of the Citrus Union High School, and Edwin Mace as trustee of the grammar school. The nominations of George Mathewson and R. B. Bidwell of Glendora as High School trustees, and of T. F. Hute of Azusa as trustee of the Lower Azusa grammar school were indorsed.

Mrs. R. J. Waters, president of the Federation of Woman's Clubs of Los Angeles district, entertained twenty ladies, members of the board, and officers of the district federation, at her foothill home just north of Azusa, yesterday. The party came on the Pacific Electric line in a special car. A buffet luncheon was served out of doors.

Martin J. Jackson, a New York artist, with a studio in Los Angeles, gave an art exhibit under the auspices of the Woman's Club, yesterday. He also delivered a short talk on "How to Appreciate Art."

GLENDALE.

GLENDALE, March 31.—Glen Eyrie Chapter of the Eastern Stars celebrated the fourth anniversary of its organization with a banquet at the Country Clubhouse last evening. Seventy covers were laid. A programme of music and readings was enjoyed in the club rooms, which were beautifully decorated with ferns, plumosus and white lilacs. Benjamin Cartwright, who organized the chapter four years ago, and his wife, were the guests of the evening. Mrs. Cora Hickman was toastmistress. Toasts were given by Mr. and Mrs. David Imler, Mr. and Mrs. Dan Campbell, Dr. A. L. Bryant, Col. Tom Thornton, Prof. George Moyse, E. M. Emory, A. W. Tower and Benjamin Cartwright.

During the month of March twenty-one permits were issued by Building Inspector Banker for a total valuation of $20,000.

SANTA MONICA.

SANTA MONICA, March 31.—P. Cass has come to the beach from Los Angeles to become local manager for the Home Telephone Company, succeeding A. Skalowsky, who recently departed for Atlanta, Ga.

M. Blassingame, who propagates eucalyptus trees, has just completed the packing and shipping of a carload to Imperial Valley. He raised the trees from the seed.

Miss Helen Woodruff of this city was married in Los Angeles last night to Harry W. Harrison of Toronto, Can. After a brief wedding tour in the southern part of the State, the couple will go to Seattle to make their home.

H. W. Croft has been selected as a delegate to represent the local camp of the Woodmen of the World in the annual convention, which is to be held at Ventura in May.

HANG TO GOOD MAN.

PRESIDENT POINTS OUT WHY EASTERNERS RULE IN CONGRESS.

[ASSOCIATED PRESS NIGHT REPORT.]

WASHINGTON, March 31.—President Taft, in an address before the Ohio Association of Washington, tonight pointed out that the dominating power of Eastern States in Congress lies in the fact that they keep men in office when they place them there.

He contrasted the influence of the East in legislative affairs with that of the West.

"Why is it," asked the President, "that the small States of the East exercise so much power in Congress? It is not because an eastern man has any more capacity in the matter of legislation than a western man. It is because when the Eastern States get a good representative they keep him as long as he lives, and then he has an influence that vastly exceeds the mere numerical representation of population.

"I don't know whether this is quite germane to the subject of this occasion, but it occurs to me to say this because I feel as though we are all interested in having Ohio well represented, and in having Ohio make herself felt in the legislation of this country by adopting a system that will certainly bring about the weight she is entitled to."

When the President had concluded, Senator Dick, who was on the platform, grasped his hand and shook it enthusiastically. The Senator, whose term expires with this Congress, and who has a hard fight ahead for re-election, said something to Mr. Taft, who laughed aloud, and said to the assemblage of men and women from his native State:

"Senator Dick has just told me that he heartily indorses everything I had said on this subject."

The President was the guest of honor at a meeting called to organize an Ohio society in Washington. Justice William R. Day presided, and subsequently was elected president of the society.

"There is only one thing I want to say about Ohio that has a political tinge," he said, "and that is I think a mistake has been made of recent years in Ohio in failing to continue as our representatives the same people term after term. I am for continuing the representation as we have it, so the representatives shall be the foremost in both of the halls of legislation."

CLAIMS SELF DEFENSE.

COWBOY CONFESSES TO KILLING SANTA CLARA NIGHT WATCHMAN.

[ASSOCIATED PRESS DAY REPORT.]

SAN JOSE, March 31.—Charles Chiften this forenoon confessed that he shot Night Watchman Whybark of Santa Clara.

About 10:30 o'clock Chefton stated that he was prepared to make a complete confession. He said that on the night of March 13 he started from his room in this city to visit a girl on Magnolia avenue, but that after getting on the car he concluded it was too late, being 10 o'clock, so he proceeded on to Santa Clara. There, he said, he took some drinks and knocked around town until after the cars had stopped running, when he started home. He walked as far as the Pacific mill, when he concluded it was too far back to San José, so he returned to town, and entering the rear yard of the Royal saloon, lay down in the summer house and went to sleep.

He was aroused, he said, some hours later, by a flash of light, which he thought was lightning. He looked at his watch and it was a quarter to five. He lay down again, when there came another flash, and looking up, he saw a man with a lantern and a pistol in his hand.

"Come out," called the man to him, and he started to get up, but stumbled over a chair. Then, he continued, the man fired at him, and he returned the fire and then ran away. He claimed that he shot Whyback in self defense.

He added that he was born in Monterey, Mex., is 22 years of age, and had spent most of his life as a cowboy on the Arizona and Mexican ranges. He denied that he had anything to do with the San Francisco drug store robberies.

Chiften was taken to Santa Clara immediately after his confession for arraignment.

Before Justice Thompson of Santa Clara, Chiften was arraigned and he waiving time, his preliminary examination was begun. He went on the stand and testified substantially as he had stated in his confession as to the shooting. The examination was then continued one week, to enable the prosecution to procure two witnesses whom he said he had met on the night of the murder.

NOTHING WRONG.

BRINGS WITNESSES TO PROVE DOCTOR ONLY EXAMINED ANKLE.

[BY DIRECT WIRE TO THE TIMES.]

CAMDEN (N. J.) March 31.—[Exclusive Dispatch.] Sensation followed sensation in today's session of the divorce suit brought by Dr. Wilson C. Bailey. Miss Anna Miller, 22 years old, stately and pretty, who is named by Mrs. Bailey as one of the co-respondents in her cross bill, solemnly avowed that she had never been guilty of wrong-doing with Dr. Bailey, directly contradicting Miss Mary Fleck, a trained nurse, who, earlier in the day, declared that she saw Dr. Bailey and Miss Miller in a compromising position on the floor of the home of Clarence Kirby, No. 625 Grant street.

Asserting that Miss Miller, clad only in a night robe and dancing pumps, was alone with Dr. Bailey in the parlor for nearly three hours after Kirby had retired, Miss Flick testified that Dr. Bailey did not go home until nearly 4 o'clock, and then only at her suggestion.

ONLY EXAMINED ANKLE.

Claiming that during the entire time she was with Dr. Bailey in the parlor, Kirby was with her, in which she is substantiated by Kirby and his wife, Miss Miller testified that she submitted to examination by the doctor of one of her ankles, which had been broken and which was paining her after dancing. She denied having removed any of her clothing except her dress, but said that before the doctor knelt down to feel her ankle she lowered her stocking.

"Did you turn your back, or did the doctor turn his back while you were lowering your stocking?" asked Attorney Westcott of counsel for Mrs. Bailey.

"I don't think either of us," sweetly replied Miss Miller.

Miss Flick also told of spiritualistic seances at No. 205 Federal street, where she said on one occasion Dr. Bailey and Mrs. Johnston, another co-respondent named by Mrs. Bailey, went into a room for a "seance" and remained there two hours.

WIFE EAVESDROPS.

Mrs. Bailey told a story of a visit she says Mrs. Johnston made to her husband's office one afternoon last August.

"I saw her come in and I went to the cellar and crept up to the top step of the stairs leading to the trap door in the doctor's laboratory," said Mrs. Bailey. "When Mrs. Johnston entered the office she started to talk to the doctor about her husband. The doctor said to her, "Girl, never mind, we'll go out West, I'll start a practice there and sacrifice everything."

"Then the doctor showed her his check book and said, 'don't give her a cent.'"

And then Mrs. Bailey added: "She had no need to worry about that. I wasn't getting anything anyhow."

Mrs. Johnston, named by Mrs. Bailey, also is suing her husband for divorce, and he has filed a cross bill naming Dr. Bailey.

GROWING COMMERCE.

RECORD CARGO FOR SOUTHLAND.

BIGGEST SHIPMENT DUE AT REDONDO BEACH TODAY.

Two Hundred and Fifty Tons of Bonded Goods from Japan on Santa Rosa Will Pass Through Customs. City Officials Get Raise in Salary. Church Officers Elected.

[SPECIAL CORRESPONDENCE OF THE TIMES.]

REDONDO BEACH, March 31.—When the Santa Rosa arrives tomorrow from San Francisco with 250 tons of bonded goods from Japan for Los Angeles merchants a new record will be made for United States customs offices of Southern California. This is the largest cargo that has ever passed through a customs office south of San Francisco.

The steamship President sailed from here today for Seattle via San Francisco with a record-breaking cargo from Los Angeles shippers. The freight going north amounted to 250 tons, making a new record for northbound freight from Southern California, the usual amount from Los Angeles shippers being about sixty or seventy tons.

At the meeting of the City Council last night an ordinance passed its first reading raising the salaries of the city officials. The salary of City Clerk was raised to $150 a month from $50, that of the City Treasurer was raised to $70 from $50, and that of City Marshal to $90 from $75. The first two officials will pay all assistants out of the salary according to the new ordinance. This, one of the last acts that can be passed by the present board, will stand according to law for the next two years, the next board being powerless to change it. The jump in the clerk's salary to three times the present compensation is regarded by some as out of proportion to the work of the office independently, is tacitly understood to be aligned with the administration. W. A. Anderson and Fred Crew are his opponents. On the other hand the incumbent of the treasurer's office, George Cate, also running independently for reelection, is generally understood to be supported by the Citizens' party.

The warrants amounting to $206 issued to Garnsey & Pitzer, payment of which was refused by Treasurer Cate on the ground that they were illegal, were canceled last night by the Council. Two new warrants for the amount with court costs attached for which the court gave judgment against the city, were ordered paid by the board. Treasurer Cate says he will refuse to honor these also until the matter is settled in the Superior Court, as he and the Council have been served with notices to appear April 4 in Judge Wilbur's court and show cause why an injunction against the city officials to prevent them from paying the bills should not be made as petitioned by A. M. Harter et al.

The annual church banquet and meeting of the First Congregational Church was held last night and these officers were elected: Clerk, George Hibbard; treasurer, George Cate; deacon, two years, B. A. Furlong; deacon, three years, Robert Wilson; deaconess, Mrs. George Cate; trustees, G. A. Mitts, C. A. Hibbard, W. M. Browning; Music Committee, Mrs. G. A. Mitts, Mrs. W. M. Browning, Miss Tyler; ushers, Charles Malby, George Shaker, Gordon Grassel, H. D. Meacham, B. A. Furlong; Sunday-school superintendent, Mrs. W. A. Galentine; assistant superintendent, Miss Tyler; secretary, Gordon Grassel; treasurer, Mrs. W. A. Galentine; Soliciting Committee, W. M. Browning, M. M. Waddell, Mrs. B. A. Furlong; Flower Committee, Faith Hardy, Marguerite Furlong, Bessie Sprinale.

SAWTELLE.

SAWTELLE, March 31.—The tennis enthusiasts of this city have completed the organization of the Sawtelle Lawn Tennis Club. The movement was headed by Rev. Frank Moore of the Christian Church, and already fifty members have been secured. Grounds are being selected and there will be no delay in laying out and equipping a court.

"THE NATIONAL GAME" will be the sub-

C. H. Baker

SHOES

239 South Spring Street

While the fire last night put our Broadway store out of commission for a while we are open for business at our Spring street store, 239 South Spring. Same courteous treatment and close margin prices prevail at the Spring street store.

C. H. Baker

SHOES

239 South Spring Street

Oil Oil

California's GREATEST Money-Maker

Weekly the wires are bringing the news of a new gusher being struck. Hundreds are being made rich over night. Oil is truly proving to be California's greatest money-maker. HAVE YOU THOUGHT ABOUT OIL AS A SAFE AND EXTREMLY PROFITABLE INVESTMENT? There is big money in oil. The millions made by the Standard and by capitalists in our own state are matters of general knowledge. California is recognized as the the best field for oil operations, oil discoveries and oil production today. The money coming from this oil production is being distributed among hundreds of stockholders and is not all going into the pockets of a few men. Dividends exceeding FIFTY MILLION DOLLARS have been paid by oil corporations in this state and the amount is going to steadily increase every day from now on.

Next to having a good oil property, the most important consideration is a competent and intelligent management.

The Los Angeles-McKittrick Oil Co. Has Both

THE LOS ANGELES McKITTRICK OIL COMPANY is composed of business men of Los Angeles, Pasadena and Riverside. Gentlemen who are well known and who are careful and conservative investors—bankers among the number. A company with such management and one which has a lease in that part of the oil belt now uppermost in public attention, is one in which to place your money.

Our Officers

B. B. Bush,
Capitalist of Riverside, President.

Lee W. Butler,
Formerly of New York, secretary and general manager.

F. N. Thomas
Formerly with Pasadena Savings and Trust Company, director.

J. V. Hoffman
Of Los Angeles, oil operator, director.

Silas Masters,
Capitalist of Riverside, director.

THE LOS ANGELES McKITTRICK OIL COMPANY owns a lease upon eighty acres in the Maricopa-Midway field. This portion of the oil belt is attracting the attention of the investing world because of the big "Gushers" recently brought in. By looking at a map of the "Sunset" field in Kern county, you will find the Lakeview property at the very top of the map, on section 25-12-24. Now, our property lies off a little to the southeast in section 32-12-23. In a straight line with our property and the Lakeview, and just beyond the latter, is the Monte Cristo property, which recently sold for a million. Also in line and just beyond the latter, is the Standard Oil gusher. We have secured a lease on favorable terms of long time and low royalty, and being in direct line with some of the biggest producers in the California Oil fields, we hope within a short time to bring in a gusher of our own.

THE LOS ANGELES McKITTRICK OIL COMPANY owns and controls in addition to the Maricopa holdings, an enormous tract of gilt-edged land in the North McKittrick field, where we have one well drilled almost to completion and a magnificent showing of oil with heavy gas pressure. Adjoining us is a new well with oil running over the casing. The territory is proven by the Templer district just beyond us.

We have here a lease on 160 acres in section 29-29-21. This lease is on most favorable terms—50 years time, for one-tenth royalty. This lease covers the eighty acres which are the north half of the southeast quarter section, and the 20 acres adjoining on the west.

Here, also, we own 200 acres outright and we have a quarter ownership in another 500 acres. Thus, we have in whole or part ownership and control by leasehold, an interest in over 800 acres of land.

First Public Offer 30 Cents a Share

Our Board of Directors has authorized the offer of a limited amount of stock to the public at the price of THIRTY CENTS A SHARE. This is treasury stock and not promotion stock. It is common stock. We have no preferred. We have no bonds. We have no debts. Our treasury is in good condition, our assets being highly in excess of our liabilities. We are operating on our properties, NOW. More funds at our disposal means that we can make more rapid progress.

Pay a visit to our offices and we will be pleased to talk our properties over with you, to tell you further of the opportunities we offer. We assure you that any capital invested will be used to the best possible advantage of all concerned. If you wish to become one of the stockholders in a company just before it enters the dividend paying class, this is your opportunity.

Our stock is one priced—30 CENTS—whether your order is large or small.

LOS ANGELES-McKITTRICK OIL CO.

224 I. W. HELLMAN BLDG. 4TH AND MAIN STS., LOS ANGELES

The Iran Company
Importers Oriental Rugs

"The New Standard Encyclopedia" is guaranteed to be new and complete. A University Society Consultation and Membership Certificate, entitling the holder to many benefits and privileges and good for three years, goes with each set. This certificate keeps the Encyclopedia up to

"Walk-Over"
Shoes $3.50, $4, $5
J. F. HUGHES, Prop.

Lively Presentment of the Day's Interesting Happenings in Los Angeles County

NEWS REPORTS FROM CORRESPONDENTS OF THE TIMES.

PASADENA.

EASTERNERS SECURE HOMES.

Three Important Sales of Residence Property.

Ex-Senator Edmunds Buys the Sinclair Place.

Stimson Estate Acquired by a Chicago Man.

Office of The Times, No 74 E. Raymond Ave.

PASADENA, April 1.—Three of the most important sales of the year in Pasadena residence property were completed yesterday, and sums beyond the $100,000 mark changed hands.

The David Blankenhorn company sold the George W. Stimson place and the H. H. Sinclair residence to eastern capitalists who desire Pasadena homes, while the William R. Staats Company and John McDonald transferred the Carrie M. Townsend place in South Pasadena to Frank C. Belt of the San Gabriel Valley Bank.

The Stimson and Sinclair places are among the show spots of Orange Grove avenue.

The Sinclair home, situated on the southwest corner of Orange Grove avenue and Belfontaine will become the winter residence of ex-Senator George F. Edmunds of Vermont, who, as a contemporary of Senator Hoar, was for years one of the great figures of the United States Senate.

Ex-Senator Edmunds has long been interested in Southern California, and on his retirement from the Senate, set out on a still hunt for a California home in which to spend his last days.

In the purchase of the Sinclair place he has fulfilled his wish. The lot is 200x250 feet and is one of the most attractive places in the city. The house contains fourteen large rooms. The downstairs is finished in hardwoods throughout and the entire building is modern in every particular.

The Stimson place is not quite so expensive as the Sinclair home, but sold to William H. Jones of Chicago, vice-president of the International Harvester Company, for about $45,000. This also is one of the show places of the city.

The house contains twelve rooms, and down stairs is finished in mahogany, with hardwood floors throughout. The roofing is of tile, and the outside finish is done in art brick. The gardens are extensive and well kept, the lot facing 135 feet on Orange Grove and 137 feet on Belleview drive.

Both places will be occupied by the purchasers in the fall, and the addition of the families of ex-Senator Edmunds and of Mr. Jones to the Pasadena social colony will be of decided value.

The sale of the Carrie M. Townsend place adjoining the home of ex-President Garfield's widow is understood to be in consideration of $17,000. The lot is 126 feet by 385 feet.

Mrs. Townsend purchased the place about a year ago, intending to make it her home, but the death of Mr. Townsend in the East changed her plans

Frank S. Wallace,

chairman Executive Building Campaign Committee, Pasadena Y.M.C.A., who started the $100,000 fund with a subscription of $5000, and whose committee has raised $55,000 in three days.

and caused the place to be put upon the market.

CARMELITA PLAN.

At last night's joint meeting of the directors of the Board of Trade and a number of business men, including the Mayor and members of the Council, every one agreed that the city should own Carmelita playgrounds and amply improve them. Some of those present urged that the city should also build a large convention hall and casino forthwith and should be bonded for at least $250,000 for that purpose.

After two hours of oratory and sharp tilts, J. B. Coulston carried his motion to again refer the proposition to a committee of five to devise tentative plans for acquiring the ground and building a casino. The committee is composed of C. D. Daggatt, chairman; J. B. Coulston, J. C. Brainard, George F. Kernaghan and J. Edward Kent.

A statement prepared by President Off and Secretary Bertronneau gave the actual cost of the playgrounds, taxes and interest included, at $63,276. A $35,000 mortgage stands against the property. Bertonneau stated that he has received donations of $12,340 from the stockholders, with the proviso that the city acquire the grounds, build a convention hall and acquire the ten lots on Kensington. Only one has agreed to contribute his stock without the city building the hall.

Off stated that the lots on Kensington place have been offered for $26,911. The African M. E. Church is asking

MOST IMPORTANT REAL ESTATE SALES OF YEAR IN PASADENA TO NOTED MEN.

The Stimson Place,

purchased by William H. Jones of Chicago, vice-president of the International Harvester Co.

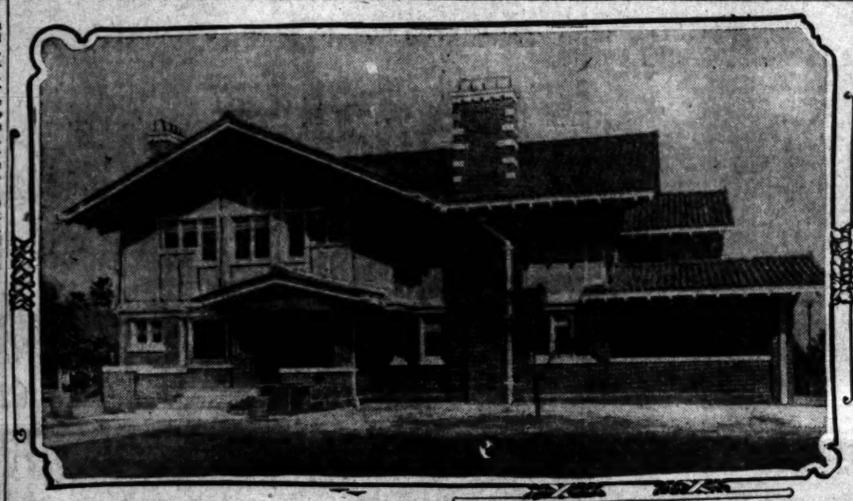

The Sinclair Place,

purchased by ex-Senator George F. Edmonds of Vermont.

the ground for $4800. No one present offered any objection to the city acquiring the Kensington lots providing they can be secured for a reasonable figure, say $30,000, which would make the entire cost of land $83,000.

Mayor Earley stated that he is in favor of the city first buying the Carmelita playgrounds and the Kensington lots, if they can be gotten cheap enough; and then, if the people want to have another bond election for building a convention hall, let that come as a separate matter. This view was acquiesced in by a large number present.

Col. Hogan, D. M. Linnard and C. J. Brainard urged that the city should be bonded for $250,000 to $300,000 for buying the grounds and putting up a large and beautiful building.

WILL ADVANCE WAGES.

"On April 1 we will advance the wages of all our employés at our great factory at Canton, Ill., 10 per cent., which will mean the increase in our pay roll of several thousand dollars per day. We will do this chiefly in the interest of our old employés, many of whom have been with us for years." Thus said U. G. Orendorff, secretary and treasurer of the Parlin and Orendorff Company, the largest plow manufacturers in the world, with factories at Canton, Ill., and branch houses at all the large agricultural centers in the United States and Canada, who is at his winter home, No. 325 Bellfontaine street.

"On July 1 we hope to introduce a profit sharing plan with our employés. We will give all employés who so desire an opportunity to purchase stock.

"During the present year we will increase the capacity of our factory at Canton. These improvements contemplate the expenditure of a large sum of money. We have not yet completed plans, but will do so shortly. However, we have definitely decided on building a large branch house at Minneapolis which will cost $250,000.

"We will have the largest business this year we have ever had. Reports from the various farming districts all over the country indicate an enormous increase in all kinds of agricultural business. Farmers are making more money than ever before, and the country in general is in excellent condition. The increase in our business is such that we are justified in making the advance in wages and the great improvements we have in contemplation."

Y.M.C.A. CAMPAIGN.

The Y.M.C.A. campaign for the $100,000 building fund is bearing fruit. At the noon-day luncheon yesterday the division captains reported an additional amount of $12,000, and last night reports were received which bring the total up to $60,000. This is the result of three days' work. The committees have three days more for active endeavor not counting Sunday.

All the preachers have promised to give the cause a boost from their pulpits on Sunday. With 60 per cent. of the required amount raised in three days, Chairman F. S. Wallace and State Secretary Wilcox feel greatly encouraged. They are confident the full amount will be forthcoming.

At the noon-day meeting yesterday Wallace said: "I am greatly pleased with the progress made. Every worker is doing splendid work, but, of course, we need more helpers. This is an opportunity for the people of Pasadena to come forth and help us put up a grand building. I feel perfectly sure we will get the money by next Monday night, but we will have to hustle."

AUTO CATCHES FIRE.

The auto delivery wagon of the Berlin Dye Works took fire while racing mond avenue a few days ago. Yesterday morning it leaked gasoline badly and the driver, Glen Van Meter, was instructed to take the machine to Los Angeles as quickly as possible and have it repaired. He loaded up clothing and rugs to be dyed and repaired and made a hurried start. He was making fast time in an effort to reach Los Angeles, when the vehicle caught fire. He leaped out. The machine ran a short distance and then was totally consumed. A crowd gathered quickly, but fearing an explosion of the gasoline, no one made an attempt to extinguish the flames.

WILL ACCEPT SITE.

The Board of Education has decided to accept the Villa Street Tract for the proposed new High School building. This decision was reached on receipt of an option from the B. O. Kendall Company for $95,000. The board will meet again Monday night, when the bond election will be called. The amount of the issue will be approximately $300,000.

LARGE RECEPTION.

Notable among the many functions of Easter week was the reception and recital given yesterday afternoon by Mmes. Daniel M. Linnard and William Douglas Turner at Hotel Maryland.

Three hundred society matrons and maids gathered in the baronial hall and listened to the reading of "Madame Butterfly" by Mrs. Turner, after which a formal reception was held. All the decorations were arranged to produce a Japanese effect and to create a Japanese atmosphere which was charming. Cherry blossoms and wistaria, played their part, bamboo and butterflies and festoons of Lady Banksia roses completed the picture.

At the close of the recital, which was greatly enjoyed, the hostesses greeted their guests in the north bay window and were assisted in entertaining by Mmes. Maynard Force Thayer, Frank W. Hawks, Revel Lindsay English, Arturio Bandini, Leroy Plummer, Norman Bridge, Thomas Earley and George M. Barker. Refreshments were served in the grill, and music was furnished during the recital and later by Tappe's orchestra.

Mrs. Daniel Craig, formerly of St. Louis, entertained yesterday at her home on St. John avenue with a musicale and tea, given in honor of her guest, Mrs. C. E. Stone, of St. Louis.

Unbonneted women assisting were Mmes. John Dewing Holmes, Benjamin Whitmore, E. W. Leslie, E. A. Marshall and C. G. Titcomb. Presiding over the tea cups were Mmes. L. H. Pontius of Seattle and C. E. Vandenbark of Illinois. The programme was furnished by Mrs. Mayne-Windsor, soprano; Mr. and Mrs. E. A. Marshall and Charles G. Titcomb. There were sixty of the younger society matrons and maids present.

JUNIOR PARTY.

Miss Barbara Blankenhorn, daughter of Mr. and Mrs. Louis Blankenhorn, entertained last evening with a five hundred party at the home of her parents, Markham street. Supper followed the games. Those present were Misses Dorothy Maclintock, Marjorie Fleming, Elizabeth Sherk, Elizabeth and Katheryn Wotkyns, Florence and Dorothy Bailey, Dorothy Vandevort, Theodora Robbins, Margaret Hibbard, Gaylord, Isabel Watson, Beatrice Bush, Janie Stimson, Elsa Morse; Messrs. Charles Hibbard, Joe Wadsworth, Chester Allcutt, Stephen Clark, Henry Stehman, Herbert Childs, Justine Barker, Bryan Welch, Clarence Gamble, Otto Baer, Robert Smith, High Lowthers and Brackett.

bitts, Highland Park; Miss E. Walker, Buffalo; J. Campbell Besley, Hermosillo, Mex.; Cecil E. Day, Duluth; Mr. and Mrs. W. D. Lummis, Miss Jessie Lummis, Toronto; Mrs. E. A. Hendrickson, Minneapolis; Mr. and Mrs. W. P. Howe, Kansas City; Mr. and Mrs. Henry W. Sackett, New York; Robert Troescher, New York.

Green: Mrs. Frederick H. Tappan, Miss Mary Tappan, Boston; Miss Alice Greims, Philadelphia; Miss Estelle Harround, Miss Marguerite Harroun, Harold Lauritzen, New York; Mr. and Mrs. H. P. Blodgitt, Chicago.

Sample line of rosaries now displayed in our west window. J. Herbert Hall Co., jewelers.

Hotel Maryland and Maryland bungalows will remain open all summer.

Artists' materials at Wadsworth's.

Hotel Mira-Monte. Centrally located. Pasadena.

Phelps for wall paper and paints.

Hotel Vista del Arroyo. New annex. Bungalows. Unexceptionable environment. Pasadena.

SOUTH PASADENA.

SOUTH PASADENA, March 31.—John Iseli, No. 212 Pasadena avenue, was awarded $75 damages by the Salt Lake Railroad for the loss of a valuable cow, killed on the tracks some time ago.

A conference between the members of the Lighting Committee of the Chamber of Commerce and Messrs. Burns and Beck of the Pacific Light and Power Company, was held recently, but the latter were not prepared to make any definite proposition looking to important changes.

The men of the Baptist Church gave a banquet Tuesday evening in the interest of the layman's missionary movement. Norman F. Marsh was toastmaster. Rev. Mr. Tucker of the Calvary Baptist Church of Los Angeles and Attorney Bebelof spoke.

Under the auspices of the Ladies' Aid Society of the Methodist Church, Rev. John Oliver will lecture tomorrow evening on "The Human Mind, Conscious and Subconscious."

City Attorney Carson has presented an ordinance making it a misdemeanor to distribute medicines and drugs promiscuously, without a written permit from the health officer. The penalty is a maximum fine of $100 or a jail sentence of fifty days.

POMONA.

POMONA, March 31.—A Masonic social club was formed last evening at a smoker held at the new temple. The Managing Committee is composed of Messrs. Vandegrift, Spicer, Graham, Jackson and Nichols.

Philip A. Stanton, candidate for Governor, will be here tomorrow afternoon.

Second Lieutenant H. C. Ludden has been elected first lieutenant of Co. D, N.G.C., to fill the vacancy caused by the resignation of Lieut. Ralph Clark. Quartermaster Sergeant A. B. Cleveland has been elected second lieutenant to succeed Lieut. Ludden. The annual meeting of the company will be held Tuesday evening. In a short time, shooting at 600 yards for those who will try for the State rifle team, will be taken up. The work of recruiting will soon be commenced as there is now room on the muster rolls for about twenty.

Capt. Homer Duffy of Co. D, has received information concerning the annual military encampment which will [illegible] decision in the Northern Securities case. What he wanted, he said, was a [illegible] ability to fulfill [illegible]

LONG BEACH.

TWO MEN ARE SEVERELY HURT.

WORKERS ON CONCRETE VICTIMS OF ACCIDENTS.

Each Will Have a Leg Amputated. Reciprocity Gathering of California Congress of Mothers and Parent Teachers' Associations—Civic Improvements.

LONG BEACH, March 31.—W. E. Raynor, living at No. 744½ San Julian street, Los Angeles, and employed by the Fairchild, Gilmore, Wilton Company as engineer of the concrete mixer, was frightfully injured this morning while at work on East First street near Bixby Park. His leg became twisted around the clutch and was broken above and below the knee, and so frightfully mangled that Drs. Bishop and Bryant, the latter the company surgeon, decided that amputation was necessary. The injured man was hurried to Los Angeles on a special car. Raynor is 52 years of age and has a wife and family.

While unloading cement, José Guirado, an employé of the Edison company, had both bones of the left leg broken and crushed so badly that amputation will be necessary. Three heavy sacks of cement fell upon him from a car.

Eugene Savage, aëronaut, who, two weeks ago fell eighty feet from a collapsed balloon, is so far recovered as to be about the streets. He says he has not abandoned ballooning and has under consideration a five weeks' contract at San Bernardino. He thinks, however, that this will be his last year making air flights.

BRAVO FREED.

Trinidad Bravo, the Mexican, who two weeks ago carved up Pete Lavadette of Los Alamitos, and in turn was badly beaten by the winery man, was discharged from custody this morning after a preliminary hearing which developed that Lavadette was the aggressor from the beginning of the bloody affray. Lavadette and a companion, have been arrested and their trial will be held next Tuesday.

Ex-City Marshal Young today sent a check to Auditor Hatch for $75, being the amount due the city for errors in the tax-books while Young was collector. The city held a judgment against Young.

MOTHERS' CONGRESS.

The annual reciprocity gathering of the California Congress of Mothers and Parent-Teachers' Association was held at the First Congregational Church today. The meeting was presided over by Mrs. Catherine Pierce Wheat of Los Angeles, who announced the various numbers of a long programme covering morning, afternoon and evening. Greetings were extended the Congress by Mrs. Myra Miller and Mayor Windham. Response was made by Mrs. D. G. Trask, first vice-president of the Congress, in the absence of the president, Mrs. Chalmers Smith. Five-minute talks were made by Mmes George Barndollar, J. A. Rominger, J. D. Graham, F. E. Young, E. N. Strong and Will Schilling, and Miss Clara Smith. At noon an elaborate luncheon was served the visitors and several toasts responded to. The afternoon programme was a mixture of vocal and instrumental music and five-minute talks by Mmes. C. E. Hatcher, O. Shepard, H. C. Terrell, A. M. Lord, E. B. Maple, O. T. Helping, L. F. Sconfield, and an address by Dr. Kate Warring Barrett on the "Boy and the Girl." Mrs. Hester Griffith spoke. The afternoon programme closed with a reception to the delegates in the art gallery of Hotel Virginia. Rev. C. C. Pierce of Temple Baptist Church, Los Angeles, spoke on "Give and Take," tonight.

CIVIC IMPROVEMENTS.

At a meeting of the Civic Campaign Committee this morning, Messrs. J. H. Munholland, Earnest Hayne, Charles B. Mullally, A. M. Goodhue, Clarence Higgins, J. A. Rominger, J. G. Drake, W. H. Reider, L. Bixby and C. J. Walker, citizens at large, were added, making its membership twenty-five. The object is to inaugurate a five years' campaign of civic improvements.

The petition of Harry Barndollar to be placed on the Republican ticket for Assemblyman is the first to be forwarded to the Secretary of State. He received notice today from County Clerk Keyes that the names had been checked and numbered twice as many as the percentage required by law.

J. W. Davison was today awarded the contract for the three-story brick block on West Second near Pine. The building, which is to be 50x140, will be of pressed brick and will cost $37,900.

The police today were asked by Adjt. Davis of the Salvation Army to look up two people who are soliciting funds for the American Salvation Army and using Davis's name for reference. He says they are imposters and have recently operated in Los Angeles. Salvation Army solicitors have regular credentials.

WILL CHECK CENSUS.

The Chamber of Commerce today sent a communication to the City Council advising that body to lend aid to Census Supervisor Farmer by appointing two or more inspectors to check up the work of the government enumerators.

Several "dead men" are being buried in the city's water front property on the inner harbor. The "dead men" are big timbers, buried in the ground to serve as anchors for the tie rods which are to hold the bulkhead and piling along slips four and five, in perfect line.

A bombardment of cannon and rifles which awoke scores of residents after midnight was due to the exuberance of the militia boys of Co. H, who met their captain, A. D. Borden, and his bride of a few hours as they alighted from a Pacific Electric car at midnight, returning from San Bernardino, where they were married in the afternoon. Headed by a bugler, playing Mendelssohn's wedding march, the young married people were escorted to their home on Atlantic avenue, which is most elaborately placarded.

BUYS VENICE PROPERTY.

VENICE, March 31.—H. W. Jeffries, a recent arrival at the beach, coming from Vancouver, B. C., has purchased a residence lot on Clubhouse avenue. The property has a frontage of thirty-five feet and a depth of ninety feet. The stated consideration was $4000. The new owner is having plans drawn for the erection of a two-story residence, which is to be built at a cost of $5000.

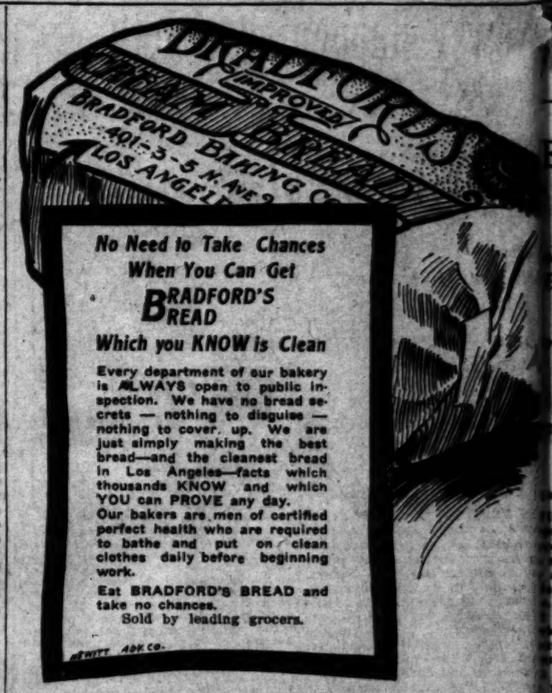

No Need to Take Chances When You Can Get BRADFORD'S BREAD Which you KNOW is Clean

Every department of our bakery is ALWAYS open to public inspection. We have no bread secrets — nothing to disguise — nothing to cover up. We are just simply making the best bread—and the cleanest bread in Los Angeles—facts which thousands KNOW and which YOU can PROVE any day. Our bakers are men of certified perfect health who are required to bathe and put on clean clothes daily before beginning work.

Eat BRADFORD'S BREAD and take no chances.

Sold by leading grocers.

BARRETT ADV. CO.

Real Estate Directory.

Minimum Temperature On
LA SIERRA HEIGHTS
for season:
Lemon land, 30 degrees.
Orange land, 27 degrees.
Abundance of water—1 inch to every 5 acres, goes with the land. Call and get our booklet, a real "Souvenir of Riverside."
RIVERSIDE GROVES & WATER CO.
621-633 Central Bldg.

The Unit Loan Co. Will Build
Your house where you want it, like you want it, on easy payments like rent.
THE UNIT LOAN COMPANY
108 So. Broadway

Custer & McBride
Suite 228, Merchants' Trust Bldg., want four live wires to sell $20 LOTS. Big money for hustlers. Apply 9-10 A.M.

For map and information regarding
Angeles Mesa
Call upon, phone or write
E. A. FORRESTER & SONS
Forrester Bldg., 640 S. Broadway
Home 10701. Bdwy 2121

ONEONTA PARK
Dos Robles and La Senda.
Fine lots $850 up. Also the choicest subdivision in this beautiful section. Splendid acre lots with magnificent oaks.
FARNSWORTH BROS.,
215 Lissner Bldg. 524 S. Spring.

The new location of the
INVESTMENT BUILDING CO.
is 1005-1008 W. P. Story Bldg.
SIXTH and BROADWAY.

Vermont Square
On Normandie, Vernon and Western avenues.
Lots $650 and up. Easy terms.
SOUTHWEST LAND CO.,
416 Pacific Electric Building.

TAKE EAGLE ROCK VALLEY CAR ON BROADWAY TO TRACT OFFICE
OCCIDENTAL PARK
NEW LOCATION
OCCIDENTAL COLLEGE
W. A. ROBERTS REALTY CO.
126 SO. BROADWAY

YORBA LINDA
The best orange lands in California. Enough said.
See G. H. MacGinnis with
JANSS INVESTMENT COMPANY,
320 Pacific Electric Bldg.
Home 10345. Broadway 2468.

Rental Department
For Stores, Offices and Houses,
ROBT. MARSH & CO.,
Security Building, Main Floor.
Telephone Exchange 175. Entrance Fifth Street.

OIL LANDS AND LEASES.
COLONIZATION LANDS, WEST COAST MEXICO
ARROWHEAD LAND & INVESTMENT COMPANY,
305 I. W. Hellman Bldg., Los Angeles.
Agts. San Juan-Midway Petroleum Co.
Arrowhead Land & Petroleum Co.

FONTANA CITRUS LANDS
With water—$300 to $750 an acre. On the Santa Fe—49 miles from Los Angeles. Write for map.
FONTANA DEVELOPMENT CO.,
602 South Main St., Los Angeles.

5 Acre Orange Lands
Close in—with water.
$1000--$25 cash; $25 month
Emil Firth
319 West Fourth St.
A3105; Main 2543.

Special Snap
Lot 75 on Arlington street in Arlington Park tract, 51 feet wide; elec- [illegible]

Colorado River Lands
Cotton Ranche
Opposite Needles, Cal., Excursion Rates. $35 to $60 per acre with water rights.

ATHENS OF THE HILLS
The Ideal Residence Tract. Frontage on Vermont, Hoover, Figueroa, Monetta and Harbor Boulevard (Main St.); also Olympia, Sasonia and Campania Boulevards. Three fast car lines to top of hill. No climbing. We positively guarantee greatest value for the money. Let us show you.
WATKINS & BELTON, 109 Stimson Bldg. Phones A7007, Bwdr. 4868.

Alfalfa and Walnut Lands
SAN JACINTO VALLEY, $60 per ac. Easy Terms. Via Riverside—Santa Fe R.R. $1.00 ROUND TRIP. Out and back Same Day. Leave Name at This Office Before Going.
MUNN AND MIDDLECOFF,
704-5-6 UNION TRUST BLDG. 6th AND SPRING STS.

LOMITA
Little Farms in the San Pedro Harbor district, where consolidation makes values rise. $400 per acre and up.
W. I. HOLLINGSWORTH & CO.
118 West Sixth Street.

SECURITY HOMES BUILDERS
613-14 Grant Bldg., 335 So. Broadway

Verdugo Canyon Land Co.
Has just issued the most beautiful artistic illustrated booklet of its kind ever published in Los Angeles. Call or send for one.
JOHN A. PIRTLE,
Tel. F6643. 401-2 Union Trust Bldg.

Weekly Excursions to
CORCORAN
See NEWPORT & MILNER.
Gen. Agents for Security Land and Loan Co., 204-209 Central Bldg.
Sixth and Main.

Yucaipa Valley
Red Apple Land
Ask for particulars
Redlands, California, or
330 West 6th St., Los Angeles
Main 2302; F5035

Home for You in
CENTRAL SQUARE
—on easy payments—in the "Shoestring Strip," directly in the path of the city's growth toward San Pedro Harbor.
DANIEL STONE & CO.,
115-116 Henne Bldg. Los Angeles

Blythe Ranch
Riverside County
Land (with water), $40 per acre.
VAN VLEET INVESTMENT CO.
General Agents.
Phone—F2086. 533 S. Spring

Burck's Brand Bungalow
Are never equaled for the money. $2250 to $2950
THE LAWRENCE B. BURCK CO.
142 S. Spring St.
Main 8661—Phones—Home 10668

RIVERSIDE ORANGE HEIGHTS
Finest orange and lemon lands. $325 $375 per acre, with water. Easy terms. Selling Agents.
S. J. White & Co., 416-417 Pac. Elec. Bldg.
Erkenbrecher Syndicate, 122 West Sixth
Fairchild & Bertrand, 225 Central Bldg.
Paul H. Blades & Co., 604-5 I. W. Hellman Bldg.

THE LYONS DIVIDENDS CO.
Owners of CAMDEN COURT
Huntington Court and Florence Square, have removed to Suite 702 W. P. Story Bldg.

VAN NESS AVENUE SQUARE
McCARTHY CO.,
291 N. Broadway.
WALTER G. McCARTY,
129 W. P. Story Bldg.
Sixth and Broadway.

E. 9TH ST

Newsy Happenings

NEWS REPORTS

LUNATIC AT LARGE.

SENSATIONAL ESCAPE.

Madman Takes a Woman's Horse and Dashes Away.

Mounted Officers Outwitted in Hot Pursuit.

Crazy Leaves Patton Asylum on Gallop.

[SPECIAL DIRECT WIRE TO THE TIMES.]

HIGHLAND, March 31.—[Exclusive Dispatch.] A madman named Antonio [illegible] made a sensational escape from the asylum for the insane this morning and is still at large late tonight. He got away in a peculiar manner. Dr. Scott Blair, Mrs. Edwin Waite and Mrs. Fanning had been out for a ride and returned to the hospital grounds where one of them dismounted. Her horse broke away. Several attendants and trusties who have the run of the grounds attempted to catch the animal.

While watching them Mrs. Waite remounted and stood holding her horse by the reins. Torres reached over, snatched the bridle from her hands, leaped on the horse and galloped away.

The alarm was immediately sounded and in a few minutes there was a hot pursuit by mounted attendants, but they failed to overhaul Torres.

Sheriff's officers of neighboring towns and cities were at once notified, but the madman is sufficiently sane to avoid the [illegible] places where he would be [illegible] taken up.

SAN DIEGO.

WITTINGS PREY ON HIS MIND.

VICTIM OF PRACTICAL JOKERS HAS DISAPPEARED.

Employes of Consolidated Gas and Electric Company Is Missing and Friends Have Notes in Which He Is Presented as Saying He Means to Kill Himself.

SAN DIEGO, March 31.—Is Albert Youngberg a victim of practical jokers? Since Tuesday he has not been seen. He was a good workman, and was liked by the officials of the San Diego Consolidated Gas and Electric Company. They have caused a thorough search to run down rumors concerning Youngberg's disappearance.

Notes were mailed to officials of the company saying that Youngberg had decided to kill himself. He has not been in his room since Monday night. It is said to have been seen at Tia Juana. Superintendent Clark of the company today made a trip there but was unable to find a trace of the missing man. There is a report that he was so constantly joked that the things preyed on his mind until it became so upset he may have killed himself.

Capt. Collins, of fire station No. 1, this city, is a personal friend of Youngberg and of his sister, Mrs. Nelson of No. 215 South Olive street, Los Angeles. The latter has written to Capt. Collins seeking information concerning her brother's disappearance.

SEIFERT GIRL SENT EAST.

Gertrude Seifert, whose sensational [illegible] with Thomas Foreman, aged [illegible] years, Tuesday, startled San Diego, removed from the custody of the matron at 3 o'clock this morning by her father and mother, placed on the "Owl" train, without being given a chance to communicate with her boy friend, and today is speeding eastward toward New York en route to Germany, for an indefinite stay.

Thomas Foreman was kept in ignorance of the move till late today.

NEW COMMANDER.

According to a telegram from Washington, D. C., Capt. George H. McManus, Coast Artillery, is ordered to Fort Rosecrans, to relieve the present commander, Maj. G. W. Gatchell. It is presumed Capt. McManus is to be promoted to major soon.

ISSUES MYTHICAL BURGLAR.

Pursuing a mythical burglar over and through garret windows and among the tiles of the scenery of the Spreckels Theater was the experience of Policeman Holcomb late last night. A burglar was found loitering in one of the hallways of the Sefton building [illegible] the theater. While the janitor was at the nearest telephone notifying the police the stranger disappeared. Officer Holcomb searched the [illegible] hallways of the building, followed a loose trail through an open skylight to the roof of the building, [illegible] there through a trap door of the Spreckels Theater which led him among the [illegible] and stage workings. The officer did not come upon the object of his search, the mythical burglar always [illegible] the lead until Holcomb finally gave up in disgust. A large crowd of men and boys guarded the entrances to the Sefton building, but [illegible] no burglar.

SUNDAY-SCHOOLS MEET.

The sub-district Sunday-school convention of the Methodist churches of Southern California opened today with sessions in the Central Methodist Church. The convention is under the auspices of the Sunday-school [illegible] of the State, Rev. John L. Pitt[illegible] presiding. The principal speaker [illegible] worker present is Mrs. M. S. [illegible] Beaux of Chicago, whose address [illegible] was entitled, "The Unfolding [illegible]. Tonight she spoke on "Boy[illegible] Girlhood," in which the requirements of the Seifert girl and [illegible] boy were referred to. The [illegible] session will be in session again to[illegible]

WILL HOLD COUNTY FAIR.

[illegible] to Celebrate in the Fall. Outside Towns Indorse the Proposition.

RIVERSIDE, March 31.—Preliminary [illegible] for the launching of a county [illegible] be held in Riverside next fall.

irectory.

THENS
The Ideal Residence Tract. ...tage on Vermont, Hoover, ...rros, Moneta and Harbor ...levard (Main St.); also ...ngles, Sasenla and Cam... ...ia Boulevards. Three fast ... lines to top of hill. No ...hing. We positively guar... ...ee greatest value for the ...ey. Let us show you. ...TKINS & BELTON, 109 ...ms Bldg. Phones A7907. ...r. 4808.

THE HILL
...lfa and Walnut Lands ...CUENTO VALLEY, $50 per acre ...ms. Via Riverside—Santa F... ...O ROUND TRIP. Out and ba... ...y. Leave Name at This Offi... ...ding. ...ON AND MIDDLECOFF, ...UNION TRUST BLDG., 4TH ...AND SPRING STS.

LOMITA
...me in the San Pedro Harbo... ...where consolidation make... ...e. $400 per acre and up. ...HOLLINGSWORTH & CO. ...West Sixth Street.

SECURITY HOMES & BUILDERS
...nt Bldg., 355 So. Broadway

...o Canyon Land C...
...ued the most beautiful a... ...trated booklet of its k... ...ned in Los Angeles. Call... JOHN A. PIRTLE, 401-2 Union Trust Bl...

...ekly Excursions to RCORA ...EWPORT & MILNER. ...for Security Land and Lo... ...04-206 Central Bldg. ...Sixth and Main.

...aipa Valley
...ted Apple Land ...k for particulars ...inda, California, or ...t 6th St., Los Angeles ...Main 2302; F5035

...ome for You in ...RAL SQUARE ...ayments—In the "shoe ..." directly in the path ...rowth toward San Pedro

...EL STONE & CO., ...ne Bldg. Los Angeles

...e Ranch... ...rside County ...water), $40 per acre, ...T INVESTMENT CO. ...neral Agents. ... 533 S. Spring

...Brand Bungalow... ...equaled for the money. ...250 to $2950 ...ENCE B. BURCK CO. ...S. Spring St. ...Phones—Home 10683

ORANGE HEIGHT
...and lemon lands, $225 ...with water. Easy ter... ...lling Agents. ...., 416-417 Pac. Elec. Bld... ...ndicate, 122 West Sixth ...trand., 533 Central Bld... ...& Co., 604-5 I. W. Hellm...

...S DIVIDENDS C... ...f CAMDEN COURT ...Court and Florenti... ...removed to Suite 7... ...y Bldg.

...N NESS ...ENUE SQUAR... ...TRY CO., ...21 N. Broadway. ...TER G. McCARTY, ...W. P. Story Bldg., ...th and Broadway.

...TH ST...

Newsy Happenings South of the Tehachepi.

NEWS REPORTS FROM CORRESPONDENTS OF THE TIMES.

LUNATIC AT LARGE.

...ENSATIONAL ...IS HIS ESCAPE.

...adman Takes a Woman's Horse and Dashes Away.

...ounted Officers Outwitted in Hot Pursuit.

...nely Leaves Patton Asylum on Gallop.

...RT DIRECT WIRE TO THE TIMES.]

...IGHLAND, March 31.—[Exclusive ...patch.] A madman named Antonio ...rres made a sensational escape from ... asylum for the insane this morn... ... and is still at large late tonight. ...e got away in a peculiar manner. ...s. Scott Blair, Mrs. Edwin Waite ... Mrs. Fanning had been out for ...ide and returned to the hospital ...unds where one of them dis... ...unted. Her horse broke away. Sev... ...l attendants and trusties who have ... run of the grounds attempted to ...ch the animal.

...hile watching them Mrs. Waite ...mounted and stood holding her ...se by the reins. Torres reached ... snatched the bridle from her ...ds, leaped on the horse and gal... ...d away.

...e alarm was immediately sounded ... in a few minutes there was a ho... ...suit by mounted attendants, but ... failed to overhaul Torres.

...e officers of neighboring towns and ...icts were at once notified, but the ...man is sufficiently sane to avoid ...ulated places where he would be ...ose taken up.

SAN DIEGO.

...WITTINGS PREY ON HIS MIND.

...TIM OF PRACTICAL JOKERS HAS DISAPPEARED.

...mployee of Consolidated Gas and ...ric Company Is Missing and ...ials Have Notes in Which He Is ...resented as Saying He Means to ... Himself.

...AN DIEGO, March 31.—Is Albert ...ngberg a victim of practical jokers? ...ce Tuesday he has not been seen. ... was a good workman, and was ...e by the officials of the San Diego ...ated Gas and Electric Com... ... They have caused a thorough ...rch to run down rumors concerning ...ngberg's disappearance.

...otes were mailed to officials of the ...pany saying that Youngberg had ...ided to kill himself. He has not ...t in his room since Monday night. ... is said to have been seen at Tia ...a. Superintendent Clark of the ... company today made a trip there ... was unable to find a trace of the ...ing man. There is a report that ... was so constantly joked that the ...ttings preyed on his mind until ... became so upset he may have ...ed himself.

...apt. Collins, of fire station No. 1, ... this city, is a personal friend of ...ungberg and of his sister, Mrs. Nel... ...Ross of No. 215 South Olive street, ... Angeles. The latter has written to ...t. Collins seeking information con... ...ing her brother's disappearance.

SEIFERT GIRL SENT EAST.

...ertrude Seifert, whose sensational ...ement with Thomas Foreman, aged ...ears, Tuesday, startled San Diego, ... removed from the custody of the ...matron at 2 o'clock this morning ... her father and mother, placed on ... "Owl" train, without bedding given a ...nce to communicate with her boy ..., and today is speeding eastward ... New York, en route to Germany, ... indefinite stay.

...homas Foreman was kept in ignо... ...ce of the move till late today.

NEW COMMANDER.

...ording to a telegram from Wash...ton, D. C., Capt. George H. Mc...nus, Coast Artillery, is ordered to ...t Rosecrans, to relieve the present ...mander, Maj. G. W. Gatchell. It ...presumed Capt. McManus is to be ...moted to major soon.

...RUES MYTHICAL BURGLAR.

...ursuing a mythical burglar over ...s and through garret windows and ...ong the flies of the scenery of the ... Theater was the experience of ...eman Holcomb late last night. A ...ger was found loitering in one of ... hallways of the Sefton building ...joining the theater. While the jan...r was at the nearest telephone no...ing the police the stranger disap...ed. Officer Holcomb searched the ...r hallways of the building, fol...ed a loose trail through an open ...ht to the roof of the building, ...n through a trap door of the ... Theater which led him among the ... and stage workings. The officer ...ld not come upon the object of his ...rch, the mythical burglar always ...ding the lead until Holcomb final...gave up in disgust. A large crowd ...men and boys guarded the ex... ...ses to the Sefton building, but ...nd no burglar.

SUNDAY-SCHOOLS MEET.

...he sub-district Sunday-school con...tion of the Methodist churches of ...thern California opened today with ... sessions in the Central Metho... ... Church. The convention is under ...e auspices of the Sunday-school ...rd of the State, Rev. John L. Pit...an presiding. The principal speaker ...s to be present is Mrs. M. S. ...ham of Chicago, whose address ...s to be entitled, "The Unfolding ...ild." Tonight she spoke on "Boy... and Girlhood," in which the re...ments of the Seifert girl and ... boy were referred to. The ... will be in session again to...

...L HOLD COUNTY FAIR.

...ide to Celebrate in the Fall. ...Outside Towns Indorse the Proposition.

...RSIDE, March 31.—Preliminary ... the launching of a county ... to be held in Riverside next fall, ...tion has the hearty indorsement of the outside towns of the county, as well as the commercial organizations of Riverside.

At the recommendation of a committee comprising George M. Busey, H. K. Small and J. F. Backstrand, it was decided to form a company to be known as the Riverside County Industrial and Educational Association, to arrange for the fair and premiums. There are to be twenty-one directors of the association. Of this number, six are to be chosen from the city of Riverside, two from Arlington, and one each from Corona, Elsinore, Hemet, San Jacinto, Temecula, West Riverside, Beaumont, Banning, Alvord, Coachella, Perris and the Colorado River country. The association hopes to secure $10,000 at the lowest figure, to begin operations with. This money is to be raised by securing memberships at $10 each.

WEDDING CHIMES.

As the culmination of a romance that began behind the desk in the lobby of the Glenwood Mission Inn, John Stewart McCormick, one of the day clerks of the hotel, and Miss Mellie Hutchings, chief telephone operator there, were married at noon yesterday, while the chimes from the tower pealed the wedding music. The ceremony took place at the home of the bride's parents, Mr. and Mrs. C. R. Hutchings, at No. 222 West Third street, with Rev. Dr. George F. Holt, pastor of the First Baptist Church, as the officiating clergyman. The bride was gowned in white nun's veiling and carried an arm bouquet of white sweet peas and maidenhair ferns.

Upon their return from their wedding trip, Mr. and Mrs. McCormick will make their home at the Glenwood.

Miss Carrie Swope, for twelve years principal of the Longfellow School, has resigned in order to devote her time to conducting teachers' training classes throughout the State. For some time she has had charge of these classes during the summer.

SANTA BARBARA.

ARRANGE FOR ENTERTAINMENT

PLANS PERFECTED FOR RECEPTION OF DELEGATES.

Committee Announces Plans for Convention of Federation of Women's Clubs at Hotel Potter—Nearly Three Hundred Reservations Have Been Made Already.

SANTA BARBARA, March 31.—By indefatigable labor, the members of the Federation of Women's Clubs Committee on General Arrangements have perfected all plans for the entertainment of delegates to the annual Federation Convention to be held this year at the Potter, April 8, 9, 10, 11 and 12. Already 260 reservations have been made at the hotel. Special rates to this city have been granted by the Southern Pacific with a leeway of two weeks, March 29 to April 12.

Thursday evening, April 7, the delegates will be received at the Potter by members of the Executive Committee. Friday night Rev. Charles R. Brown of Oakland will deliver an address on "The Prince of Peace." This will be followed by a concert by La Monaca's Italian band. Saturday afternoon the visitors will be given an opportunity to see places of interest in Santa Barbara, and a reception at the Potter Country Club on the Hope Ranch will be tendered from 3 to 5 to the officers, delegates and visitors by the Santa Barbara Woman's Club assisted by the Woman's Club of Carpinteria. La Monaca's band will also play for this function.

Sunday at 3 o'clock a special vesper service will be given at the Old Mission.

Father Theophilus Richardt will deliver an address on the Mission. The presentation speech of the Camino Real bell will be made by Mrs. Frank J. Maguire. Father Peter Wallischeck will pronounce the blessing on the bell. Music will be rendered by St. Anthony's Boy Choir.

Saturday evening a public reception will be held in the ball room of the Potter hotel at which Governor Gillett will talk on "Good Roads." Selections will be given by the Music Study Club and there will be a concert by La Monaca's band. Monday evening there will be a formal recention in the Potter ballroom; an attractive feature of which will be Spanish songs and dances in costume to music by a Spanish orchestra.

A great deal of interest is being taken in the coming address of Mrs. Isabel Churchill, formerly president of the Colorado Federation of Women's Clubs and now chairman of the Board of Education of that State. Mrs. Churchill, is at present visiting friends in Pasadena. Among the other well-known women who will speak at the convention are: Mrs. Elizabeth Robson of San Diego, on "Civic Art;" and Miss Gearhart of Pasadena, who will talk on "How to Study a Picture." These two speeches come under the Department of Art. In the Department of History and Landmarks, Mrs. Helen M. Bandini will tell the story of "Old Santa Barbara." Under the same department there will be a short talk on "The Preservation of Old Spanish Names," by Miss Adele Humphrey of the College Woman's Club of Southern California. Mrs. Florence Collins Fortner of Pasadena, under the Press Department, will speak on the subject of "The Value of Coöperation of Club and Press." In the Department of Household Economics, Mrs. Elsie Lee Turner of Oakland, a member of the Collegiate Alumnae, will give an address.

The energetic women on the Committee of Arrangements are: Mrs. Frank J. Maguire, chairman, Mrs. W. B. Metcalf, secretary, Miss Hattie Hall, treasurer, Mrs. Nathan Bentz, Mrs. Frank Conant, Mrs. Henley C. Booth and Mrs. Jane Byrd.

ARROWHEAD SPRINGS.

ARROWHEAD HOTEL, March 31.—Following are recent arrivals: Mr. and Mrs. E. McClish, San Bernardino; Mrs. E. H. Currier, New York; H. F. Wilson and chauffeur, Palo Alto; Mr. and Mrs. J. T. Eastwood, Miss E. Taylor, Toronto; J. M. Steele, wife and mother, Kansas City; Daniel Rowen, Berkeley; Mr. and Mrs. George H. Shimmuni, Miss Walker, Pasadena; Stanley Berheaux, Mexico City; Mr. and Mrs. H. A. Parsons and man, Cleveland; George Ehrit, Mrs. Anna Von Zedlitz, Mr. and Mrs. E. M. Zinghard, New York; H. A. Cameron, Boston; Mr. and Mrs. Charles Ingersol, Charles Ingersol, New York; Mr. and Mrs. James Ingersol, Redlands; Mr. and Mrs. T. Ingersol, San Bernardino; Mrs. James B. Lankershim and maid, Miss Lankershim, Paris; W. J. Webster, Winnepeg; Mr. and Mrs. G. R. Thorne, Chicago; Miss Marjorie Ward, chauffeur, Pasadena; Walter R. Denison, New London, Ct.; A. M. Wrench, Salt Lake City; Mrs. T. J. McCheaney, Everett, Wash.; Mr. and Mrs. J. W. Brooks, Burlington, Iowa.

REDLANDS.

FIRST HIS WIFE, THEN OFFICER.

BAD MAN BEATS THEM BOTH BEFORE SUBDUED.

Constable Injured and Bystanders Help Put Handcuffs on Prisoner, Who Must Serve Sentence of Six Months, Then Stand Trial on Second Charge—Deaths.

REDLANDS, March 31.—Constable Charles Crain had a tussle with an obstreperous prisoner yesterday morning while attempting to get him to jail, and as a result he is nursing a sprained arm and wrist. The man, Glenn G. Padgett, was out on probation for beating his wife. Night before last she again complained to officers. Padgett was given a straight sentence of six months in jail by Justice Gifford yesterday.

Constable Crain was detailed to take the prisoner over to the county seat, but Padgett fought like a tiger. Finally he was gotten down on the ground and choked until he was black in the face and when he finally promised to be good, he was allowed to get up, but he immediately began pummeling the officer again.

Bystanders came to the latter's rescue and put handcuffs on the man, but not until he had painfully injured the officer's left hand and arm. After donning the bracelets he became very mild and was soon taken over to San Bernardino to the jail. When he serves out the present sentence he will be again arrested on a charge of resisting an officer.

PROMINENT PEOPLE DIE.

Jonathan Graham, for the past ten years a resident of Redlands died day before yesterday at the Loma Linda Sanatorium, aged 84 years. Mrs. Graham passed away a few months ago and since then Mr. Graham, who had been in poor health for some time, pined away. He was of Scotch descent and was a native of Ireland, coming to this country when very young. He leaves two sons, Henry L. Graham of Riverside, and Edward S. Graham, president of the Casa Loma Hotel Company, and a banker of this city. The funeral services was held yesterday afternoon and interment will be later in Laurel Hill, Philadelphia.

Mrs. Elizabeth Angus Wade, wife of Charles I. Wade, died yesterday at the home of her son, Charles W. Wade, after an illness of several months. She was born in England seventy-three years ago, and came to this country when only 2 years old, her parents locating in Pittsburgh, where she lived all of her life until she came here a year ago. In Pittsburgh she was an editorial writer on the Leader, and she also wrote short stories under the nom de plume of Bessie Bramble. She was associated with Susan B. Anthony in her campaign for woman's rights. She leaves a widower and son. The funeral was held this afternoon, and the body taken to Pasadena for cremation.

REDLANDS NOTES.

Arrivals at La Casa Loma: B. C. Brooks, Mr. and Mrs. C. W. McCormick, Mr. and Mrs. A. B. C. Dohrmann, George W. King, Mr. and Mrs. William Corbin, Mr. and Mrs. G. Kramer, San Francisco; R. B. Bouham, Kingman, Ariz.; E. G. Sutton, Chicago; Mr. and Mrs. B. S. Johnson, Hudson, N. Y.; E. A. Powell, New York.

The Glee Club of the University of Southern California gave a concert in the First Methodist Episcopal Church last evening. In the afternoon the boys were tendered a reception at the home of William Preston and after the concert, they were given a reception at the home of Miss Carpenter.

At the annual meeting of the Spinet Musical Club, yesterday morning, the following officers were elected: President, Miss Julia Caldwell; vice-president, Mrs. E. A. MacDonald; secretary, Miss Ida Wheat; treasurer, Miss Rachel Hemingway; business manager, Mrs. A. G. Hubbard; directors, Mrs. John W. Davis and Miss Annette Cartlidge. The club is considering the possibility of bringing the New York Symphony Orchestra here for an extra concert, such as it gave two years ago.

Yesterday was moving day for the city officers of Redlands, all the office furnishings being taken from the City Hall in the Y.M.C.A. building to the new City Hall, corner Fourth and State streets, which has just been completed. The Associated Charities has also fitted up a room in the new City Hall for its use.

UNEXPECTED RIDE.

Society Leader of Ontario Hangs on Between Two Box Cars for Half a Mile.

ONTARIO, March 31.—Mrs. C. B. Ford of No. 302 West Emporia avenue, a leader in Ontario society, had a ride yesterday afternoon between two box cars on a railroad that furnished a thrill. Mrs. Ford coaches amateur actors of the High School. Yesterday afternoon, in company with the young actors, she started for the operahouse for a rehearsal. When the party arrived at the Southern Pacific tracks a long freight train was drawn up across the avenue. Rather than wait for it to move, some of the students laughingly proposed that they cross over on the couplings. Mrs. Ford did not know how this would work, but, as she hesitated, the others crossed, and she gamely prepared to follow. Just as she boarded the train it started, and she was compelled to hold on to a frail railing for a distance of nearly half a mile before the calls of the students attracted the attention of the crew. The train was stopped and she was helped off.

The Chamber of Commerce is going after a first-class tourist hotel for this city. There is a good commercial house here, but no attractive hotel that provides an adequate place for the entertainment of tourists. A large number comes here every season and many are so pleased with the beauty of the place that they would make this city headquarters during their stay except for the lack of a hotel home such as they are accustomed to. What the chamber is going after is a hotel similar to the Casa Loma of Redlands or the Glenwood of Riverside. There are several ideal locations obtainable.

The new building for the Chamber of Commerce at the foot of Euclid avenue is about completed, and the Ways and Means Committee find that the original subscription of $2647 is used up. It now wants about $500 more to purchase a $200 electric sign and for interior furnishings.

The Trustees have passed several new ordinances and revised old ones. The most important features are the changes of regular meeting night to

Particular housewives always use

RUMFORD

The Wholesome BAKING POWDER

It is unequalled for its perfect baking qualities

Never Gives a Baking Powder Taste

MAD DOG BITES BOY.

Animal Dies While Anaheim Youth Is Taken to Los Angeles for Treatment.

ANAHEIM, March 31.—Charles Jester, aged 16 years, son of Mrs. Jester, is being taken to Los Angeles daily for treatment at a hospital for a bite on the wrist, sustained from a dog which, it is claimed, was mad. The canine was taken to a veterinary where it died soon after biting the boy.

It is believed Anaheim stands a good chance of getting the new $3,000,000 beet sugar factory that is to be established in Orange county or some part in Southern California. A representative has been here and in company with members of the local Chamber of Commerce drove to land north of town where an option is said to have been taken on fifty-five acres. Chief Engineer Pillsbury of the Pacific Electric Railroad Company is considering the matter of building a road to the proposed site of the factory.

The following officers of the newly-formed lodge of Pythian Sisters will be installed at a meeting to be held Saturday night: Mrs. Maud Sullivan, Past Chief; Mrs. Clara Simpson, Most Excellent Chief; Mrs. Laura Resh, Excellent Senior; Mrs. Maud McCann, Excellent Junior; Mrs. Amanda Hill, Manager; Mrs. Grace Houts, Mistress of Records and Correspondence; Mrs. Kate Quarton, Mistress of Finance; Mrs. Maddie Schumacher, Protector; Col. Royer, Outer Guard; Mrs. Carrie Huelster, Mrs. Mary Melrose, Mrs. Helen Hatfield, Trustees. The new lodge will start out with a membership of about fifty.

The city ordinance has been introduced which is aimed to protect the people of the city from that dreaded disease, hydrophobia.

The engagement is announced of Dr. Harold Wickett of Anaheim, and Miss Ethel Chapman, daughter of C. C. Chapman of Fullerton.

Mr. and Mrs. William McLaughlin will leave September 15 for a trip to Japan, Manchuria, Russia and other points. They will also visit Germany, France and Italy.

PERRIS.

PERRIS, March 31.—Building actively continues in this place. The class of structures is exceptionally good. Among those being constructed is that of George W. Marshall's large one-story frame, on the corner of the boulevard and Seventh street.

William Becker, Jr., has purchased of Jemima E. McGowan the west half of lot 7, block 22, Riverside tract.

The same party has sold to William Beeker, lot 2, block 23, Riverside tract. The buyers will improve and make this their home.

William A. Hann has purchased lot 5, block 10, of Myron A. Wolcott.

Prof. Edgar T. Boughen, principal of the Hemet High School, announces his candidacy for County Superintendent of Schools. He formerly taught in the Perris school.

The election of school trustees, both for the Perris High School and the grammar school, will take place tomorrow. Five trustees are to be chosen for the High School and one for the grammar school.

AFTER FOUR YEARS OF MISERY

Cured by Lydia E. Pinkham's Vegetable Compound

Baltimore, Md. —"For four years my life was a misery to me. I suffered from irregularities, terrible dragging sensations extreme nervousness, and that all gone feeling in my stomach. I had given up hope of ever being well when I began to take Lydia E. Pinkham's Vegetable Compound. Then I felt as though new life had been given me, and I am recommending it to all my friends."—Mrs. W. S. FORD, 2207 W. Franklin St., Baltimore, Md.

The most successful remedy in this country for the cure of all forms of female complaints is Lydia E. Pinkham's Vegetable Compound. It has stood the test of years and to-day is more widely and successfully used than any other female remedy. It has cured thousands of women who have been troubled with displacements, inflammation, ulceration, fibroid tumors, irregularities, periodic pains, backache that bearing-down feeling, flatulency, indigestion, and nervous prostration, after all other means had failed.

If you are suffering from any of these ailments, don't give up hope until you have given Lydia E. Pinkham's Vegetable Compound a trial.

If you would like special advice write to Mrs. Pinkham, Lynn,

Way Back East Through Dixie Land

On Sunset Express, leaving Los Angeles at noon, daily, solid to New Orleans. A limited train for first class and tourist travel, with

Through Sleepers to Washington, D. C.

via Atlanta and Richmond. Round trip excursions April 6-7-8 via this route; to New Orleans, $67.50; New York, $108.50; Washington, $107.50, and to Chicago $72.50, and St. Louis $67.50, direct north from New Orleans.

Get particulars from Southern Pacific agents about the

Southern Pacific Sunset Route

Los Angeles Offices: 600 So. Spring, Cor. Sixth and Arcade Depot, Fifth and Central Ave.

Pasadena Office: 148 East Colorado Street

A Great Bargain

For Everyone

We have in our show windows a sample shoe of what we think a great bargain, because it is a first quality shoe at less than one-half the regular price. We may not have every size, but we might have your size. We have men's, boys' and youths. Also ladies', misses' and children's in the above bargains. A look in our shoe windows will convince you that what we say is correct and we will only be too glad to try to fit you with one of the snaps.

Good Friday and Saturday

A. J. Hamilton & Son

311 South Broadway

Cured in 5 Days

Hernia, Piles, Varicose Veins

MANY CASES PERMANENTLY CURED IN ONE TREATMENT. MOST TIME-SAVING, MOST NATURAL, MOST SAFE. NO DETENTION FROM OCCUPATION, FAMILY OR HOME. A RADICAL AND PERMANENT CURE. I WILL GIVE $500 TO ANY CHARITY AS A GUARANTEE THAT EVERY STATEMENT IN THIS ANNOUNCEMENT IS TRUE.

I cure rapidly, painlessly and at small expense. I will demonstrate actual results in your case. I will give conclusive evidence of my merit which is obtained and maintained by ability I invite you to come to my office; I will explain my treatment for Hernia, Piles, Fistula, Varicose Veins, Pelvic, Nervous, Blood, Kidney, Bladder and Rectal Diseases. I will give you free a physical examination; if necessary a microscopical and chemical analysis of secretions to determine existing pathological and bacteriological conditions. Every gentleman should take advantage of this opportunity to learn his true condition. Certainty of cure is what you want.

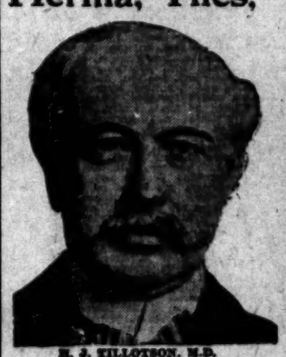

H. J. TILLOTSON, M.D.

The most valuable information in the world is to know where to be cured. I am the only Specialist in Los Angeles who does not advertise a fictitious name and photograph. I publish my true photograph, correct name, personally conduct my office. I am the longest established, most successful and reliable, as medical credentials and press records prove. I make this statement so that you will know you consult a celebrated Specialist, who sees and treats patients personally. I possess skill and experience, acquired in such a way that no other can share, and should not be classed with medical companies. Experience is the safe standard by which judgment may be valued, and it is unwise and expensive to embrace the statements of medical companies. It is impossible for a medical company to attend college. Companies have no diploma or license to practice medicine in California, or any other State. Medical companies usually are named after a doctor. A portrait whose personality and identity are indefinite, is selected and published as the legitimate specialist of the office. Hired substitutes, ordinary doctors with questionable ability, give consultation, examination and treatment.

A thorough investigation should be made by every ailing man as to the specialist he consults. Duty and destiny to self and those who depend upon you demand the best medical attention. I have the ability and can give you this service. I have always charged a very reasonable fee, so that my services may be obtained by any man who sincerely desires to be cured. I make no misleading statements or unbusinesslike propositions; neither do I desire to be particularly independent, and I would like to have you for a patient, if you will come to me on a strictly professional basis, and the inducements that I offer, which are my ability and thirty years' successful experience. Time-Saving Treatment; and Guarantee of cure of certain Diseases.

NO MONEY REQUIRED TO COMMENCE TREATMENT. Many patients have no confidence in their doctors, because he demands pay before a cure has been effected, and there are many who have been misinformed about their condition, or through unsuccessful treatment have become skeptical and think there is no cure for them. I want an opportunity to treat each patient. It makes no difference about the financial part, as I accept pay for my services as benefits are derived, when I am satisfied the patient is reliable. Health is capital at interest. I will prove my ability to cure you before asking pay for my services.

WRITTEN GUARANTEE.

Dr. Tillotson's Written Guarantee means a cure or no pay for services. I guarantee to cure certain diseases or refund every dollar you have paid me for my services. My services cost you nothing unless I cure your Varicose Veins, Hernia, Piles, Fissures, Ulcerations, or any disease I guarantee to cure. My terms are reasonable and no more than you are willing and able to pay. Established 1899.

VARICOSE VEINS.

In the cure of Varicose Veins, Rupture and Associate Diseases of the Pelvic Region, I am successful in bringing to bear the curative power of Nature's forces in such a manner as to supplant the old-time, wide-open surgical operations. Once it required several weeks to cure these conditions, and the method which some still use is such to endanger the life of the patient and require a long period of convalescence. Now an absolute cure can be accomplished in a few days and with perfect safety.

TRUSSES SELDOM CURE RUPTURE. Disregard for existing Hernia has cost many lives. The smallest hernias are the most dangerous to life, because of the increased liability to strangulation. I am aware that a great deal of fraud has been practiced on the public in connection with the alleged cure of Rupture, and whether I actually do cure Rupture, to stay cured, I do not expect any one to accept my statement without investigation of my professional work. My claim to your confidence is based on absolute facts; accomplished results. At a personal consultation I will make a free examination and can explain every detail of your Hernia and demonstrate to you the curative value of the method I have discovered. I invite the careful investigation of any person who sincerely desires to be cured. I cure Rupture, in selected cases, with perfect safety and small no suffering, and do not detain you from occupation under Written Guarantee. Many cases cured to stay cured by one treatment.

PILES, FISTULA, RECTAL DISEASES. These diseases are very common; most frequently found in persons of middle or advanced age; are exceedingly annoying, often very painful, and sometimes very dangerous, and frequently unfit one for pleasure or occupation. My treatment and success are the result of years of experience; my treatment is kindly applied. I cure Piles without cutting. Some cases are cured by one or more treatments. If I do not cure your Piles, Fistula and other Rectal Diseases, my treatment does not cost you anything. Gentleness in treatment comes from treating many cases, so I guarantee a cure of Piles, Fistula, Fissures, Ulcers and all curable Rectal Diseases.

LIFE'S BLOOD STREAM. The great clearinghouse of a man's body is the blood stream. Your blood cells are your bank account. Your only defense against disease is by and through blood corpuscles. My blood-making, blood-purifying remedies have been tried and proven. My blood-cell remedies nourish strengthen and increase the blood cells and nourish the nerve centers. I want to prove to you at my expense that my blood-making, blood-purifying remedies give power to weak brains and life to nerve centers.

KIDNEY AND BLADDER DISEASES. With these diseases you may have more complications than are presented by any other diseased organs. By my searching illumination of the bladder I determine accurately the disease and by microscopical examination and urinalysis I make sure the condition of the kidneys, thus laying foundations for scientific treatment.—[Announcement Copyrighted.]

Trouble. We treat people by mail. Write to us.

710 SO. HILL ST. DR. QUAN TONG.

READ MY BOOK—It contains information every young man, husband and father should have regarding himself. Book sent Free to those who, in my opinion, will be benefited by it. Call or write before treating for disease or disorders.

Office Hours: 8 a.m. to 12 m., 1 to 5 and 6 to 8 p.m.; Sundays, 9 a.m. to 1 p.m.

I Offer a Free Consultation and Examination

ENGLISH, GERMAN, SWEDISH, NORWEGIAN, DANISH, SPANISH SPOKEN.

H. J. TILLOTSON, M. D.

Entrance 324 South Broadway, Cor. Third and Broadway, Los Angeles.

Steamships

Wireless and Submarine Signals.

North German Lloyd

To London, Paris, Bremen.
Express Sailings, Tuesdays, 10 A. M.
K. W'm d. Gr. Apr. 19
Kronp. Cecilie Apl 26
Kronp. W'm May 3
K. W'm. II May 10

Plymouth, Cherbourg, Bremen. Twin-Screw Sailings, Thursdays, 10a.m.

Rhein .....Apr. 14 *Zieten ....Apr. 12
F. Fr. W'm. Apr. 21 G. W'ting (new) M. 5
*Bremen Direct.

To Gibraltar, Naples and Genoa. Sailings Saturdays 11 a.m.

*Fr. Irene Apr. 9
Barbarossa...Apr. 16
Berlin (new) Apl 23
Fried'h d. G Apr. 30
*Calls at Algiers.

Independent Around-the-World Tours. Travelers checks good all over the world.

OELRICHS & CO., General Agents, 5 Broadway, New York.

Robert Cappolla, 230 Powell St., San Francisco, Cal.; or Hugh B. Rice Co., 600 S. Spring st., Lehman's & S. Agency, 248 Spring St.; German-American Savings Bank Steamship Dept., Spring and Fourth Sts. Los Angeles, Cal.

HAMBURG-AMERICAN

All Modern Safety Devices (Wireless, &c.)

London—Paris—Hamburg

*Graf Waldersee, Apl. 9 | *Cincinnati .....Apr. 23
9 a.m. | *America .....Apr. 30
Kais'n Aug. Vic. Apr. 16 | *Pres. Grant .....May 4
Deutschland.....Apr. 19 | *Pennsylvania. May 11
*Prus. Lincoln, Apr. 23 | *New.
**Hamburg direct. | †Unexcelled Ritz-Carlton a la Carte Restaurant.

ITALY VIA GIBRALTAR, NAPLES and GENOA

S. S. HAMBURG .....May 18 noon
S. S. MOLTKE .....April 19
S. S. BATAVIA (Naples Only).....May 5

Summer Voyages TO THE WONDERLANDS OF THE NORTH BY STEAMER CRUISING STEAMERS FROM HAMBURG DURING JUNE, JULY, AUGUST AND SEPTEMBER.

Send for Booklet.

HAMBURG-AMERICAN LINE, 160 POWELL ST., SAN FRANCISCO, CAL. HUGH B. RICE CO., 600 S. Spring St., Los Angeles, Cal.

CURE PILES Fistula and Hernia Without Operation—Under Positive Guarantee to be painless, inconvenience or loss of time. Send for my Free Book DR. C. M. WHITE 633½ So. Spring St.

Dr. C. G. Garrison

Cancers and Tumors of the Breast cured, no mutilation. Also Cancers and Tumors, internal and external, Goitre and Blood Diseases.

CLARK & SHERMAN BLDG., 314 W. 4th St., Room 201.

Are you sick? Do you want to get well? Consultation Free. We cure all Chronic Diseases, Consumption, Cancer, Asthma, Paralysis, Piles, Epileptic Fits, Dropsy, Kidney, Stomach and Liver Trouble. We treat people by mail. Write to us.

710 SO. HILL ST. DR. QUAN TONG.

3-C Laundry

Best service lowest prices. 19 up-

BUSINESS. Barometer of the Markets—Commercial.

FINANCIAL.

OFFICE OF THE TIMES,
Los Angeles, April 1, 1910.

BANK CLEARINGS. Bank clearings yesterday were $1,829,018.95. For the corresponding day of 1909, $1,912,903.29; for the same day of 1908, $1,690,585.95.

Monday	$2,322,851.40
Tuesday	2,202,690.30
Wednesday	2,648,420.42
Thursday	1,829,018.95
Total	$9,002,981.95
Same time, 1909	7,694,640.70
Same time, 1908	6,381,799.89

Following are the quotations on general and mining securities listed on the Los Angeles Stock Exchange, ground floor, I. W. Hellman building, Fourth and Main streets, for yesterday's session of the exchange:

OIL STOCKS.

Producers—	Bid.	Asked.
Amalgamated Oil	$ 50.00	....
American Crude Oil Co.	....	$ 1.06
Am. Petroleum Co. pfd.	91.50	96.50
Am. Petroleum Co. com.	....	75.00
Associated Oil	49.50	49.75
Brookshire Oil	1.20	1.50
California Midway Oil Co.	.82	.82½
Central	2.00	....
Cleveland Oil Co.	.53	.54
Columbia	....	1.27½
Continental Oil	....	.55
Enos Oil Co.	1.40	....
Euclid Oil Co.	....	.65
Fullerton Oil	3.50	4.00
Globe	.16	.13
Jade Oil Co.	.43	.43½
Mexican Petroleum	....	1.02
Mexican Pet. Ltd. pfd.	....	68.00
Mexican Pet. Ltd. com.	28.62½	....
New Pa. Petroleum Co.	.95	....
Olinda Land Co. (Oil)	.47	.52½
Palmer Oil Co.	1.31	1.32
Perseus Oil Co.	.30	.35
Pinal Oil Co.	9.00	....
Piru Oil & L. Co.	.17	....
Reed Crude	.41	.45
Rice Ranch Oil Co.	.96½	1.10
Section Six Oil Co.	.50	....
Union	....	105.00
Union Provident Co.	101.50	103.25
United Petroleum	104.00	105.00
West Coast Oil com.	9.00	....
Yellowstone Oil Co.	....	.40
Non-producers—		
McKittrick Oper. Oil Co.	.19⅝	.30
Oleum Development Co.	.11½	.11¾

BANK STOCKS.

	Bid.	Asked.
All Night & Day Bank	$115.00	$140.00
Bank of So. California	....	112.50
Broadway Bank & Trust	150.00	175.00
California Savings Bank	118.00	125.00
Central National Bank	175.00	....
Citizens' National	230.00	237.50
Commercial National	145.00	....
Equitable Savings Bank	165.00	185.00
Farmers' & Mer. Nat'l	250.00	....
Federal Bank of L. A.	12.00	....
First National	490.00	512.50
German-American Savings	320.00	340.00
Globe Savings Bank	120.00	140.00
Home Savings Bk. of L. A.	115.00	....
Merchants' National	600.00	....
Nat'l Bank of California	185.00	....
Security Savings Bank	320.00	400.00
The Southern Trust Co. ($50 per share paid up.)	70.00	80.00
U. S. National Bank	145.00	175.00

BONDS.
(All bonds sold flat.)

	Bid.	Asked.
American Petroleum Co.	84	....
Associated Oil Co.	96⅛	97⅛
Corona City Water Co.	91	....
Corona Power & W. Co.	95	....
Cucamonga Water Co.	96	....
Edison Electric Co., 1s R.	101	105⅛
Ed. Electric Co., old issue	103	106
Home Telephone Co.	84	85½
Home Tel. Co., 1st Refg.	73	74⅝
Huasteca Pipe Line	....	88
L. A. Pac. 1st Con. Mtgs.	....	106
L. A. Railway Co.	....	110
L. A. Traction Co. 6s	....	109¼
L. A. Traction Co. 5s	....	106
Mexican Nat'l Gas Co.	50	....
Mission Trans. & R. Co.	98	....
Pacific Electric Ry. Co.	100	....
Pacific Light & Power Co.	97¼	99
Pasadena H. T. & T. Co.	73	80
Riverside H. T. & T. Co.	....	75
S. Monica H. T. & T. Co.	....	80
S. D. H. T. & T. 1st Mtgs.	70	75
Seaside Water Co.	....	100
Temescal Water Co.	99	....
United Elec. G. & P. Co.	100	104
Union Transportation Co.	90	93
U. S. L. D. T. & T. Co.	72	75
Visalia Water Co.	....	100
Whittier H. T. & T. Co.	....	90

INDUSTRIAL AND PUBLIC UTILITIES.

	Bid.	Asked.
Edison Electric pfd.	$ 79.00	....
Edison Electric com.	60.00	$ 65.00
Hawaiian Com'l & Sugar	37.00	40.00
Home Telephone pfd.	53.25	54.00
Home Telephone com.	....	8.00
Hutchinson S. P. Co.	17.00	18.00
L. A. Athletic Club	....	10.00
L. A. Brewing Co.	90.00	....
L. A. Investment Co.	3.05	3.20
Mexican Nat'l Gas pfd.	50.00	75.00
Mexican Nat'l Gas com.	26.00	....
Paauhau S. P. Co.	23.00	29.50
Pac. Mutual Life Ins. Co.	260.00	....
Pac. Con. Stone Co. of Cal.	3.50	....
Pasadena H. T. & T. Co.	....	27.00
Riverside H. T. & T. Co.	....	25.00
San Diego H. T. & T. Co.	21.00	24.00
Sun Drug Co.	....	1.00
Seaside Water Co.	....	100.00
Title G. & Trust Co. pfd.	250.00	....
U. S. L. D. T. & T. pfd.	39.00	42.00
Union Security Corp. pfd.	....	100.00
Union Trust Co.	....	42.00
Whittier H. T. & T. Co.	....	90.00

SALES: 10 Associated at 49.62½; 350 Central at 2.00; 1000 California Midway at 86; 1000 do. at 85¾; 1000 do. at 88, buyer 30; 1000 do. at 84; 4000 do. at 83; 1000 do. at 85, buyer 30; 5000 do. at 82; 1000 do. at 83, buyer 30; 3000 do. at 84, buyer 20; 1000 do. at 82⅝; 1000 do. at 83; 1000 do. at 84⅝, buyer 30; 1000 do. at 81⅝; 2000 do. at 82; 1000 Cleveland at 55; 3000 do. at 54½; 1000 do. at 56, buyer 30; 2000 do. at 32; 900 do. at 29, seller 5; 4000 McKittrick Operators at 19⅝; 3600 Oleum at 11½; 250 do. at 11; 500 do. at 11⅝; 1000 do. at 11⅝; 2000 Section Six at 50; 5 Union Oil at 105; 10 do. at 104.75; 6000 Jade at 43⅛; 180 Mexican Petroleum Limited common at 28.50; 170 do. at 28.62½; 3 Home Telephone bonds ($1000) at 85; 2 Home Telephone first refunding at 75; 1 U. S. L. District T. & T. Co. at 72; 1000 Palmer at 1.31; 1000 do. at 1.31½.

OFF-BOARD: 2000 California Midway at 82.

MINING STOCKS.
CALIFORNIA.

Miscellaneous—	Bid.	Asked.
California Hills M. Co.	$ .02¾	....
*Consolidated Mines Co.	5.00	6.00

NEVADA.

Miscellaneous—	Bid.	Asked.
Johnnie M. & M. Co.	.17	.19
Searchlight District—		
Searchlight Parallel	....	.01⅝

*Per thousand shares.

THE MARKETS.

LOCAL PRODUCE MARKET.

The first eastern eggs are expected in Los Angeles within the coming week. The season is about a week later than last year, owing to the late spring in the East. The eggs will not go on the public market at all, but will be put in storage for the usual winter trade. They will bring an average of 21 cents, at least, at the opening and will be laid down in Los Angeles at about 24½ to 25 cents a dozen. This puts the price to such a figure that there will be little speculation this year according to several of the big dealers. It is prohibitive and, as a result, those with a speculative bent are not at all inclined to take the risk. Prices on eggs were unchanged yesterday. The receipts were among the largest of the entire season, 750 cases, and this helped to keep the market at its present level. There was some weakness in case-count and a drop is looked for this morning if receipts justify.

Arrivals of butter were 34,133 pounds. There is considerable butter going into storage, the arrivals and local production being larger than can be cared for at present. The prices on butter were all very firm.

Northern fresh cheese was a feature in the market as far as sales were concerned. The price remained at 16½ in a jobbing way. Domestic Swiss moved fairly well. Offerings of eastern stock were heavy, but buying light. Arrivals were 10,415 pounds.

Potato values were sustained. The market was slow on some varieties and fair on others, in the latter class being Highlands and Oregon. The feature of the potato market was the first receipts of local White Rose spuds. Only a few lug boxes were received and they sold at 2.25 each. Total arrivals of spuds for the day were 1860 sacks.

There were no arrivals of beans and no changes in the market. Onions were also not reported among receipts. The market is about cleaned out on onions right now. Prices are firm. Sweet potatoes brought up to 3.50 per hundred for the little local stock on hand.

The first cream squash of the season are on the market. They are selling at 1.25 per lug box. Asparagus was very firm, bringing 2.00 per crate and an average of 6 cents a pound. Celery is selling as high as 3.25 for fairly good stock.

Strawberries are arriving regularly. About 400 cases were received in the morning. The quality is bettering right along and this has produced better prices.

Salmon and shad from the north were the features of the fish market. A large shipment of barracuda from San Diego and one from Newport helped cut the empty market. A few halibut were also among the arrivals of sand dabs and king fish.

Prices Current.

EGGS — Fresh California ranch, candled, extra selects, 29; selected, 27; fresh ranch, local, selling price, 25; northern, candled, 26; northern, case count, 24.

BUTTER — Creamery, extras, 36 per lb.; creamery, firsts, 35; dairy butter, 30 per roll; cooking, 30 per lb.; ladles, 22 per lb.

CHEESE — Northern, fresh, 18; Oregon triplets, 18@19; Oregon daisies, 21; eastern daisies, 19½; Longhorns, 20; twins, 20; singles, 19@...

ORANGES AND LEMONS.

DAILY CITRUS REPORTS OF THE EASTERN MARKETS.

[BY DIRECT WIRE TO THE TIMES.]

NEW YORK, March 31.—[Exclusive Dispatch.] Twenty-two cars oranges sold. Market weak and depressed.

NAVELS.

	Average.
Mahala, fy, L. V. W. Brown	$2.10
Swastika, L. V. W. Brown	2.50
Golden Buckle, R. H., E. High	2.35
La Mesa, Riv. Ex., Riv.	2.55
Golden Rule, Riv. Ex., Riv.	2.15
Golden, Riv. Ex., Riv.	1.50
Quail, O. K. Ex.	1.75
Glendora, A. C. G. Ex.	2.45
Moose, O. K. Ex.	2.15
Quail, O. K. Ex.	2.15
Prong Horn, O. K. Ex.	2.10
Stag, A. C. G. Ex., imp.	2.50
Red Globe, imp. Riv. Ex.	2.45
Outing, imp.	1.85
Blue Globe, Riv. Ex., Riv.	2.50
Cal. Orange, Riv. Ex.	1.40
Lotus	1.70
Standard, sd, National O. Co.	1.25
Stag, A. C. G. Ex.	2.30
Pointer, A. C. G. Ex.	1.60
Hunter, A. C. G. Ex.	1.25
Quail, O. K. Ex.	1.90
Red C, imp, Covina Ex.	2.25
Red C, Covina Ex.	2.00
Cougar, Covina Ex.	1.50
Coyote, O. K. Ex.	1.40
Pet, S. A. Ex.	2.05
Coyote, O. K. Ex.	1.50
Old Mission, fy, Chapman	3.30
Old Mission, ch, Chapman	2.45
Golden Eagle, sd, Chapman	1.85
Mt. Harrison, F. F. Sewell	2.05
Mt. Harrison, ch, F. F. Sewell	1.65
Euclid, or, Growers' Ft. Co.	2.35
Uplander, or, Growers' Ft. Co.	1.85
Slover Mtn., fy, Growers' Ft. Co.	1.70
Orchard Run, Growers' Ft. Co.	1.40
Choice, Growers' Ft. Co.	1.40
Orchard, or, National O. Co.	2.30
Standard, sd, National O. Co.	1.65
Standard, sd, National O. Co.	1.95
Best Ever	2.00
Overland	1.85
Redlands	1.70

(Old Mission navels ICED.)

NAVELS—HALVES.

Mahala, xf	$1.60
Fancy	1.40
Overland	1.00

Lotus	1.10
Bear	1.95
Quail	1.05
Stag	1.20
Mahala	2.20
Stock Label	1.25
Slover Mtn.	1.35

BLOODS—HALVES.

Slover Mtn.	$1.60
Bear	1.05

Boston Market.

BOSTON, March 31.—[Exclusive Dispatch.] Fourteen cars sold. Cool, cloudy. Market unchanged.

NAVELS.

Mother Colony, S. B., Anaheim	$1.75
Butterfly, Covina Ex., Cov.	1.35
Orchard Run, Riv. Ex., Riv.	2.30
Scrol, Riv. Ex., Riv.	1.60
Robusta, A. H., Pachappa	2.55
Gold Buckle, R. H., E. High	2.70
J. Alden, S. B., Highland	1.65
Golden Star, O. K. Ex.	2.30
Queen Bee, Q. C., Corona	1.70
Orchard, or, National O. Co.	3.00
Standard, sd, National O. Co.	2.50
Elephant, seconds, Elephant Or.	1.70
Sierra Celeste, ch	1.45
Carnival, S. B., Anaheim	1.55
Uncle Sam, Riv. Ex., Riv.	2.20
Pond Lily, Riv. Ex., Riv.	1.95
Alta Cresta, A. H., Pachappa	3.10
Quail, O. K. Ex.	1.80
Priscilla, S. B., High.	1.75
Jack Rabbit, S. B., High.	.95
Homer, Q. C., Corona	2.15
Royal, Q. C., Corona	1.45
Elephant, or, Elephant Or.	2.85
Sierra Celeste, xc	1.90
Sapphire, ch, C. C. U.	1.55

BLOODS—HALVES.

Fiesta, Ruby	$1.00
Homer, Ruby	1.80
Malta	1.65
Queen Bee, Ruby	1.80
Royal, Ruby	1.60

Citrus Fruit Shipments.

	Or.	Lem.	Ttl.
Wednesday, March 30	114	24	138
Total to date this season	11,190	1,717	12,907
Total to same date last season	12,560	2,008	14,568

fort, 28@40; Edam, 26@27; per case, 8.00@8.50; Tulare, 15@16; Sierra, 1.00 per box; German Breakfast, 1.00 per box; Neufchatel, 1.10 per box; Camembert, 1.10 per box; Schlosskase, 1.00 per box; Canada cream, 1.00@1.10 per box; Anchor, large, 20.

BEANS — Pinks, No. 1, 5.75; Lady Washington, No. 1, 4.50; small white, No. 1, 5.25@5.50; Limas, No. 1, 4.50; American lentils, 7.00@8.00; black eye, 5.25; Garvanzas, 4.50; bayou, 6.50.

DRIED FRUITS — Apples, evaporated, 8@9; blackberries, 50 1-lb. cartons, 10@11. Citron, fancy, 10-lb. boxes, 18@20. Currants, imp., fancy, bulk, recleaned, 7½; fancy, 50 1-lb. packages, imported. Fards, fancy, 60s, 8; Fards, fancy, 12s, 10@11; Persian Golden, 60s, 8; Persian Golden, 12s, 8½@9. Figs, local, new, box, 50 ½-lb. bricks, 1.25; White, 10-lb. bricks, 1.25; loose, 25s, 1.25 per box; imported Smyrna, 10-lb. box, 75 per lb.; 1-lb. basket, 17 per lb. Nectarines, per lb., 9½@10; fancy, 25s, 9@10. Peaches, fancy, 25s, 6@8; choice, 50s, 5@6; choice, sacks, 4@5; fancy peeled, 25s, 20. Peels, lemon or orange, 10s, 12. Prunes, 30-40, 8; 40-50, 7½; 50-60, 5@5½; 60-70, 5; 70-80, 4½; 80-90, 4; 90-100, 3. (When packed in 50-lb. boxes, 1½c extra.) Apricots, fancy, 13@15; choice, 10. Pears, 8@10. Plums, 7@8.

RAISINS — Sultanas, bleached, 9@11; unbleached, 3¼@4; seeded, 6½@7¼ for 16-oz. package, 3¼@6¼ for 12-oz. package; London Layers, 2-crown, 1.10; 3-crown, 1.25; 4-crown, 1.65; loose Muscatels, 2-crown, 4¼; 3-crown, 5; 4-crown, 6; Luc's lug box raisins, 1.35.

NUTS — New almonds, fancy IXL, 17@18; almonds, fancy, paper-shell, 15@16; almonds, choice, softshell, 11; assorted nuts, 25-lb. boxes, 15@16; Brazils, large, new crop, 14; filberts, large, new crop, 14@15; pecans, large, 15@16; small, 12; pine nuts, 18@20; peanuts, eastern, "Sun," raw, 7¼; peanuts, eastern, "Sun," roasted, 8½; peanuts, Japs, fancy, raw, 6½; peanuts, Japs, fancy, roasted, 8@9; California, raw, 5¼@6; roasted, 7; walnuts, Klondykes, 35; Jumbos, 17@18; No. 1 softshell, 14@15; walnuts, No. 2, softshell, 10@12; walnuts, black, 7@10; coconuts, 80@85 per doz.; popcorn, local, 3.25@3.50; chestnuts, local, 12½; imported, Italian, 20.

HONEY — Comb honey, water white, 1-lb. frames, 16; light amber, 12@12½; white, 14@15; extracted, light amber, 6@6½; white, 7; water white, 7½; beeswax, 30 per lb.

CITRUS FRUITS — Navels, 1.65@2.00, fancy pack; seconds, 1.00@1.35; Malta Blood oranges, 1.50 per half-box; lemons, fancy pack, 3.25@3.50; choice, 2.50@2.75; unpacked stock, 1.10@1.25; grapefruit, seedless, 3.00@3.25; seedling grapefruit, 2.00@2.25; limes, Mexican, 1.25 per hundred; local, 1.25 per box; Tangerines, 1.50@1.75 per box; lug box, 1.00@1.25.

FRESH FRUITS — Apples, Hoovers, 2.00@2.25; Bellefleurs, 1.50; Winter Pearmains, 1.60; Fall Pippins, 1.15@1.25; Greenings, 1.15@1.25; Colorado Jonathans, 3.00; Roman Beauties, 2.75; Winesaps, 2.75@3.00; pears, Bartletts, 2.25 per pear box; pineapples, 5@6 per lb.; bananas, 4@4½ per lb.; Bermuda bananas, 6 per lb.; Spanish Malagas, 10.00 per bbl.

BERRIES — Strawberries, 4@7 per basket.

ONIONS AND CHILI — Evaporated chili, 15@16½; sun-dried chili, 10; ground chili, 9; Mexican black, 15; chili telpint, 1.00; Japan, 16. Onions—Australian Browns, 2.00; Nevada, 2.25; Oregon, 2.25; Mexican Bermudas, 2.65@2.75 per crate; garlic, 7@8 per lb.

POTATOES — Yellow sweet potatoes, 3.50@4.00 cwt.; white sweets, 2½@2¾ lb.; red sweets, 2¼@2½ lb.; Highlands, 1.00@1.25 cwt.; local Burbanks, 1.00@1.15; Lompocs, 1.65@1.75; Salinas, 1.60@1.75; Watsonvilles, 1.50@1.60; Oregona, 1.25@1.60; Oregon Early Rose, 1.85@2.00; northern Early Rose, 1.75@1.90; new potatoes, 2.25 per lug box.

GREEN VEGETABLES — Beets, 25@30; carrots, 25@30; parsley, 25 per doz.; spearmint, 30@35 per doz.; turnips, 30; oyster plant, 25@30; peas, 4@5; radishes, 25@30 per doz.; watercress, 20@25 per doz.; spinach, 20@25; cabbage, 1.25@1.30 per sack; red cabbage, 3 per lb.; curly leaf, 3 per lb.; green onions, 20@25 per doz.; leeks, 35@40 per doz.; lettuce, common, 25@50 per crate; endive, 40 per doz.; escarol, 40 per doz.; parsnips, 15@20 per doz.; Mexican tomatoes, 2.25 per crate; Redlands tomatoes, 12@15 per lb.; local mushrooms, 75@1.00 per basket; cultivated mushrooms, 3.00@3.50 per basket; artichokes, northern, 75@1.00 per doz.; local, 25@50 per doz.; Jerusalem artichokes, 75@85 per box; wax beans, 15@20; green string beans, 15 per lb.; red chili peppers, 15 per lb.; bell peppers, 35@40 per lb.; green chilis, 20@25; celery, 2.50@3.00 per crate; celery root, 3 per lb.; rhubarb, local, 75@1.00; northern, 1.75@1.85 50-lb. box; Hubbard squash, 1½ per lb.; cream squash, 1.25 per lug box; horseradish, 12 per lb.; cucumbers, 75@2.00 per doz.; eggplant, Cuban, 15@20 per lb.; Brussels sprouts, 10 per lb.; cauliflower, 1.25@1.50 per crate; corn husks, 7@9 per lb.; alligator pears, 4.00@5.00 per doz.; asparagus, 5@8 per lb.

POULTRY — Dealers buy from the producer, live wight: Old roosters, 10; stags, 10; hens, 19@21 per lb.; ducks, 20; geese, 18; turkeys, 23@25; squab pigeons, 1.50@1.75 per doz.; fryers, 28; broilers, 30; roasters, 25. Wholesaler sells to retailer, live weight: Hens, 24; young roosters, 30; fryers, 30; broilers, 32; old roosters, 12; turkeys, 28@30; geese, 20; ducks, 23. Dressed weight averages from 3c to 5c higher than live weight.

LIVE STOCK — Based on delivered weights in Los Angeles (furnished by Hauser Packing Company.) Steers, 4¾@5; heifers, 3¾@4; cows, 3½; calves, 5¼; wethers, 4.00@5.00 a head; ewes, 3.50@4.00; lambs, 3.00@3.25; hogs, 150-200 lbs., 7¾@8; hogs, 200-300 lbs., 7¼@7½.

BEEF — Steers, per lb., net, 9¼; heifers, 8¾; steers, hind quarters, 11; heifers, hind quarters, 10; fore quarters, 8; short loins, 17; loin butts, 11; loins, No. 1, 14; ribs, No. 1, 12; loins, No. 2, 12; ribs, No. 2, 10; full chucks, 6¾; short chucks, 7; triangles, 6¾; plates, 6¾; steer rounds and rumps, 9; steer rounds, butt on, 9; tenderloins, fresh, 35; do., frozen, 18; shoulder clods, 10; rolls, 10; boned trimmings, 7¾; shanks, 4; flank steaks, 10; sweetbreads, 25; fresh tongues, 12; suet, 8; cod fat, 7; livers, 8; oxtails, each, 5; brain, each, 10; hearts, 5 per lb.; kidneys, each, 5; cooked tripe, each, 20; clean tripe, each, 20; feet, each, 7½; heads each, 2.50.

VEAL — Per lb., net, calves, 110 lbs. and under, 11; do., 111-130 lbs., 10½; do., 131-160 lbs., 10; do., 161-200 lbs., 9½; sides, 75-100 lbs., 10; hind quarters, 12½; fore quarters, 7; heads, frozen, each, 50; feet, frozen, each, 5; livers, each, 35.

MUTTON — Per lb., net, lambs, plain, 15; lambs, caul, 15; yearlings, 13½; wethers, 13; ewes, 12; racks, 14½; legs, 13; loins, 11¼; saddles, 11; tongues, each, 3; plucks, each, 5; heads, skinned, each, 10; brains, 3; liver, hearts, 30.

PORK — Per lb., net, dressed hogs, head on, 14½; do., head off, 15½; trimmed hogs, 17; loins, fresh, 17½; loins, eastern, frozen, 16; loins, local, frozen, 17; legs, 14½; shoulders, 13½; picnics, 13; butts, 14; bellies, 18; leaf lard, 15; trimmings, 13; tenderloins, 27; spare ribs, fresh, 12½; do., frozen, 7; head, 6¾; back fat, 13; tails, 5; neck bones, 5; tongues, 10; pigs' feet, each, 3¼; livers, 6; hearts, each, 2¼; plucks, each, 7; kidneys, each, 1¾.

SAUSAGE — Per lb., net, Diamond "C," link, 15; Diamond "C," bulk, 15; fresh pork links, 13; fresh pork, bulk, 13; Spanish style pork, 11½; blood, 8; liver, 8; head cheese, in casings, 9; sour head cheese, 10-lb. pails, 10; bologna style, 7½; bologna style, paraffined, sacks, 8; Rex Frankfurt style, 8; Coney Island style Frankfurt, 9; minced, in bladders, 12; Douglas style, in sacks, 12; tongue loaf (new,) 18; Viennas, 11; head cheese, 8. Summer sausage: Salami (Italian,) 23@25; German, 21½; Cervelat, 22@25; Holstein Cervelat, 16; Farmer Cervelat, 17.

BACON — Winchester 10-lb. bacon, 22½; Winchester 6-8-lb. bacon, 22¾; 12 Ave., 21½; Empire, 23¾; 49'er, 16½@17½; Premium, 26¼; Atlas bacon, 21½; Gold Band, 20; Diamond C, 4-6-lb., 26½; Diamond C, 6-8-lb., 24¾; Helmet bacon, 17; Orange Blossom bacon, 16; Sunlight bacon, 6-8 avg., 24½; Rex Breakfast bacon, 8-10 avg., 22¾; Rex Breakfast bacon, 10-12 avg., 22¼; Rex bacon, 6-8 avg., 22¾; Regal bacon, 22¾; Pioneer bacon, 8-12 lbs., 21¾; Helmet, 6-8 avg., 19¾; White Label bacon, 8 to 10 lbs., 20; Armour's Star wide bacon, 4 to ...

25¼; Angelus, 8-10 lbs., 24½; Angelus, 10-12, 23½.

DRY SALTED MEATS — Dry salt narrow bellies, 18; dry salt clear bellies, 16-20 avg., 17; dry salt backs, 17½; short clear backs, 17; short clear sides, 40-45 lbs., avg., 16; dried beef, insides, 21; dried beef, outsides, 17; beef knuckles, 21; medium bacon, 14@14¾; bacon strips, 12¼; bacon backs, 14¾; smoked beef tongues, 25½.

PICKLED GOODS — Honey-comb tripe, half-bbls., 3.60; honey-comb tripe, keg, 2.00; honey-comb tripe, kits, 1.40; spiced pigs' feet, half-bbls., 6.00; spiced pigs' feet, keg, 2.75; spiced pigs' feet, kits, 1.40; pickled lambs' tongues, kits, 2.00; pigs' tongues, spiced, kits, 2.00.

HAMS — Per lb., Rex, 19¼; Rex skinned hams, 20¼; Diamond C, 20¼; Diamond C skinned hams, 20¼; boiled boneless Rex hams, 19¼; Pioneer hams, 18¾; Regal, 19; mild-cured hams, 17¾; plain hams, 16¼; Winchester, small, 10-12, 19¾; Winchester hams, avg., 19¼; Premium, 10 to 12 avg., 20¾; 12-14 lbs., 20¼; 14-16 lbs., 20; Winchester picnics, 14¾; Winchester boiled hams, 19¾; Winchester skinned hams, 19¾; Gold Band, 17¾; California hams, 13½; Premium skinned hams, 20¼; Atlas hams, 18¾; minced ham, 13¾; Cylinder boiled hams, 23¼; Premium boiled hams, 27; Oxford boiled hams, 16¾; Star boiled hams, 20; Star hams, 10-12 avg., 21¾; Armour's Star hams, 14-16 avg., 21; Star hams, 12-14 avg., 21¾; Shield hams, 14-16 avg., 19¾; Shield boiled hams, 27½; Colonial, 10-18 avg., 19½; Ashland hams, 6 avg., 18; Jefferson hams, 25; Western hams, 16¼; Angelus, 16½; Anegius boiled ham, 28½; Angelus, skinned, 16¼; Angelus, picnics, 9½.

BARRELED MEATS—	Bbls.	Half-bbls.
Rumps (bone in)	10.00	5.50
Rumps (bone out)	14.25	7.50
Plate beef	11.50	6.00
Rolled plate (boneless)	14.00	7.50
Family pork	35.00	17.50
Fancy pig pork (narrow)	37.00	19.00

LARD — Tierces, per lb., 17; cases, 14½@19; lb. cans, 13½; leaf lard, 16½; Rex pure lard, 17; Red Star lard, 16; Suetene, 11; Premium lard, 17¾; Silver Leaf lard, 16¾; Jewel Compound, 11; Crescent lard, 14¼; back fat, 10; Yellow Cotosuet, 11, White Cotosuet, 12; Mission lard, 12¾; Compound lard, eastern, 8¾; Diamond C kettle lard, 18@18¼; White Label, 11¼; basis suetene, 10½; K. C. lard, 14¼; Armour's Shield lard, 17¼; Armour's Simon Pure lard, 19; Armour's Vegetole, 12¼; Pennant Compound, 10¾; White Label lard, 16½; Bakers' pure lard, 16; Fairbank's White Cottolene, 1 case, 7.25; 5 cases, 7.15; 10 cases, 7.10; Bakers' Cottolene, 1 tierce, 10; 2 tierces, 10; 5 tierces, 9¾; Fairbank's Snow White lard, tierce basis, 13; Angelus lard, 9¾.

SALT — Western, handle through L. A. jobbers. Princess salt, cartons, 20 5s per case, 1.40; 150-lb. bales, Crown brand, all-sized pockets, per bale, 2.25; Worthington Dairy, 50s, per ton, 16.00; 100s, per ton, 15.00; 224s, per ton, granulated and ¾-ground, large, per ton, 10.50; ice-cream and evaporated, sheep, 50s, per ton, 14.00; Crown or Gran. Dairy, 50s, 14.00; 100s, 10.40; granulated and ¾-ground, 100s, 11.50; lump, stock, imported, per ton, 32.00; lump, stock, Utah, per ton, 15.50. Special prices in car lots. San Pedro salt: Blue Cross, bales, 150 lbs., 2.00; Angelus, bales, 1.60; Blue Cross, fine dairy, 5.00; per ton, 14.00; Wellington, 16.00; Rock or ½-ground, 50s, per ton, 10.00.

SUGAR — Prices are based on sacks. Bbls., add 10c; ½-bbls., 25c, and boxes, 50c per 100 lbs. All prices are net cash, less 25c cwt., 15 days. Beet gran., 6.20; Standard cane, 6.40; Standard berry, 6.40; Cube A, crushed or fine crushed, 6.65; Candy gran., 6.50; Powdered, 6.00; C. & H. Confectioners' A, 6.40; Magnolia A, 6.00; Extra C or B, 5.90; Golden C, 5.80; D, 5.70; Bowles 8x powdered, 30-lb. boxes, 8.15; Bowles 6x powdered, ½-bbls., 7.40; Bowles 6x powdered, bbls., 7.15; Bowles Bros.' Bar, bbls., 7.75; Bowles Bros.' Bar, ½-bbls., 8.00; Bowles Bros.' Bar, 30-lb. tins, 9.60; Bowles Bros.' Bar, 30-lb. boxes, wood, 8.80; Palace Bar, 25-lb. tins, 9.60; Dominos, 9.20; Cut Loaf, 8.50.

FAMILY FLOUR — Local patents, Capitol flour, 6.60; A1 bakers' flour, 6.80; bakers' eastern and California blend, 6.20; Aurora, 6.00; Mikado, 5.60; Trophy, 5.40; Crown flour, 5.40; Globe flour, 6.80. Select California white wheat: Silver Star flour, 6.00; XXX flour, 6.00; Quail, 6.40; Our Pride, 5.80; Apple Blossom, 5.60.

CALIFORNIA AND EASTERN FLOURS—Kansas, 7.15; Mayflower, 6.45; Eclipse, 5.45.

FLOUR—	In boxes.	5-lb. S'ks.	10-lb. S'ks.	25-lb. S'ks.	50-lb. S'ks.
Perf. Pat. Pastry	....	$3.60	....	....	....
Buckwheat flour	....	$5.30	5.00	$4.95	$4.50
Graham flour	....	3.40	3.20	3.15	2.10
Rye flour or meal	....	3.80	3.70	3.65	3.60
Cornmeal, W. & Y.	....	3.00	2.80	2.75	2.70
Oatmeal, ground	....	4.65	4.45	4.40	4.35
Oatmeal, Steel Cut	....	5.70	5.50	5.45	5.40
Cracked wheat	....	4.00	3.80	3.75	3.70
Entire wheat flour	....	3.60	3.40	3.35	3.30
Pearl barley	....	5.45	5.25	5.20	5.15
Split peas, green	....	5.80	5.65	5.60	5.55
Split peas, yellow	....	5.50	5.30	5.25	5.20
Gluten flour	....	4.15	3.95	3.90	3.85
Hominy, large or small	....	4.20	4.00	3.95	3.90
Farina	....	4.00	3.80	3.75	3.70
Nutrina Gem	$4.25	4.60	4.40	4.35	4.30

BUCKWHEAT FLOUR—Bulk, pure, 100-lb. sacks, 4.50; new process, 5.25; mixed, 5.20.

GRAIN AND FEED — Wheat, per 100 lbs., 2.30; wheat, No. 1, 2.15; wheat, cracked, 2.35; corn, 1.90; corn, Sm. Y., 1.95; cracked corn, 1.90; feed meal, 1.80; bran, heavy, 1.60; rolled barley, 1.60; linseed oilcake meal, 2.60; cottonseed meal, 1.25; alfalfa meal, 1.30; coconut cake, 1.35; shorts, 1.85; oats, white, Oregon, 2.00; oats, red, seed, California, 2.10; eastern Kaffir corn, 1.80; K. & P. corn, 1.80; coconut meal, 1.85.

Excelsior Chick Food	$3.35	$3.50	$3.25	$3.00
" Fattening Food	3.35	3.30	3.25	3.00
" Egg Food	.75	....	....	1.35
" Moulting Food	....	....	....	1.35

POPCORN—Rice, shelled, fancy, western, per lb., 5; new ear corn, 4.00@4.50 per 100 lbs.

HAY—(Quotations here given are from wholesaler to trade.) Choice barley hay, 14.00@17.00; No. 2, 10.00@14.00; choice wheat hay, 14.00@17.00; No. 2, 10.00@14.00; No. 1 tame oat hay, 15.00@18.00; No. 2, 13.00@14.00; northern alfalfa, 12.00@14.00; local, 13.00@15.00; timothy, 20.00@22.00; stock hay, 6.00@8.00; straw, 8.00@9.00.

LINSEED OIL—Boiled, in barrels, 94; raw, in barrels, 92; in cases, 5c higher.

TURPENTINE—In cases, 82½; in barrels, 75½; Aroturps (turpentine substitute,) 45 in cases, 28 in barrels.

Quotations on petroleum products, f. o. b. tank cars, Los Angeles:

GASOLINE AND DISTILLATE—Red Crown gasoline, bulk, 15½; cases, 22½ per gal.; 86-deg. gasoline, in bbls., 30 per gal.; in cases, 37½; engine distillate, bulk, 8½ per gal.; V. M. & P. naphtha, bbls., 13; cases, 20.

FUEL OIL—95@1.05 per bbl.

LOCAL STOCK EXCHANGE.

Great Volume of Trading Devoted to Oils With Bulls in Control, Except Midway.

The trading on the local Stock Exchange yesterday would have been regarded as a pretty good day's work several weeks ago, but the volume of business has been so abnormal for some time that yesterday was put in the bad books as a poor day.

California Midway opened at 86 and closed at 82 bid, after 22,000 shares had changed hands. It is thought the raid on this stock is from an inside source.

While only 2000 shares were sold, Palmer Oil was a decided feature, as it gained 3 points over the bidding of the day previous. Mexican Petroleum Limited opened at 28.50 and went up to 28.62½. Associated sold at 49.62½; Oleum was quiet and so were most of the other issues. Aside from California Midway, however, the bulls were in the ascendancy.

Liverpool Wheat Market.

Metal Market.

SILVER.

NEW YORK, March 31.—Bar silver, 52½.

LEAD.

NEW YORK, March 31.—Lead dull. Close, spot, 4.40 to 4.50.

COPPER.

NEW YORK, March 31.—Copper weak. Lake, 13.25 to 13.50; electrolytic, 13.00 to 13.25; casting, 12.75 to 13.00.

SAN FRANCISCO LIST.

Tone Easier in Market With Prices Shading Off in Some Leads. Fluctuations.

[Special Service to The Times by B. F. Taylor, No. 112 West Third street.]

SAN FRANCISCO, March 31.—There was no great activity today, the tone was a trifle easier. Goldfield Consolidated, shaded off 7⅛, Florence 2½, Jumbo Extension 4.

Fraction was up 1 at the close. St. Ives was offered at 17, a loss of 2, and the balance of the Goldfields were practically unchanged from yesterday.

In the Tonopah list Belmont was up 7½. Tonopah Extension lost 5, Midway 2, Montana 1, McNamara 3 and West End 3. Jim Butler was unchanged. Tonopah Mining sold at 7½, closed 7½ bid.

Rawhide Queen tonight closed 19 bid, Coalition was strong up 2 points to 35 bid.

Round Mountain, Nevada Hills, Pittsburg Silver Peak and the Bullfrogs were unchanged. In the Comstock list Mexican lost 5, Savage 4, Hale & Norcross 1. Ophir was unchanged, Gould & Curry was up 2, Yellow Jacket 5, Union and Chollar 1.

Goldfield Consolidated sells ex-dividend tomorrow, 50 cents, and Tonopah Mining 35 cents.

Following are the bid and asked price at the close:

Goldfield District—	Bid.	Ask.
Atlanta	15	16
Booth	17	19
Blue Bull	5	6
Colum. Mt.	—	7
Conqueror	3	—
C. Fraction	47	48
Crack'jack	2	3
Daisy	8	10
Diam'field	—	2
Florence	215	220
Gifd. Cons.	825	830
Gif. G. Bar.	—	6
Gifd. Kew.	7	8
Great Bend	3	4
Jumbo Ex.	37	38
Kendall	—	3
Lone Star	2	4
Oro	7	8
Red Hills	4	5
Sandstorm	3	5
St. Ives	—	17
Silver Pick	10	11
Yellow T.	6	8
Merger M.	10	—
C. O. D.	—	10

Tonopah District—	Bid.	Ask.
Belmont	265	270
Jim Butler	15	—
Midway	34	35
McNam.	30	31
Montana	90	92
Tono. of N.	750	—
West End	35	37
Bullfrog District—		
Amethyst	1	—
Blfg. N. B.	1	—
Bonnie C.	8	10
Mont. Mt.	—	2
May. Cons.	3	—
Tramp Con.	—	7
Other Districts—		
Rhd. Queen	19	20
Nev. Hills	50	—
P. S. Peak	70	—
Round Mt.	46	—
Rhd. Coal.	35	—
Fairview E.	10	12

SAN FRANCISCO CLOSING.

STOCK AND BOND QUOTATIONS.

[Furnished by Logan & Bryan, Members New York and Boston Stock Exchanges, Bradbury building.]

SAN FRANCISCO, March 31.—[Exclusive to The Times.] The closing quotations and sales on the Stock and Bond Exchange were as follows:

Miscellaneous Bonds—	Bid.	Asked.
Associated Oil Co. 5s	97	97½
Bay Counties Power Co. 5s	101½	102
Cal. Central Gas & Elec. 5s	99⅝	100¼
Cal. G. & E. G. M. & C. T. 5s	.....	105
Cal. St. Cable Co. 5s	103⅝	.....
California Wine Ass'n 5s	87½	.....
Contra Costa Water Co. 5s	.....	101
Contra Costa Gen. Mtg. 5s	.....	95
Edison Light & Power 6s	100	.....
Ferries & Cliff House Ry. 6s	.....	102
Hawaiian Com'l & S. 5s	106⅝	.....
Honolulu R. T. & L. Co. 6s	107	.....
Lake Tahoe Ry. & T. Co. 6s	99	100
Los Angeles Elec. Co. 5s	101¼	.....
L. A. Gas & Elec. Co. 5s	101¼	103¼
Los Angeles Ry. 5s	100¼	.....
L. A. Lighting Gd. 5s	103	.....
L. A. P. Ry. 1st C. M. 5s	100¼	101
L. A. P. Ry. of Cal. 5s	100	102
Market Street Cable 6s	.....	104
Market St. Ry. 1st C. M. 5s	.....	100
M. V. & Mt. Tam. S. Ry. 5s	.....	102
Northern Ry. Co. of Cal. 5s	101¼	101½
North Pacific Coast Ry. 5s	.....	117
Northern Cal. Ry. 5s	101¼	101½
Northern Cal. Power Co. 5s	101¼	101½
Northern Electric Co. 5s	.....	95
Oakland Transit Co. 6s	107½	.....
Oakland Transit Con. 5s	104½	105
Oakland Traction Con. 5s	.....	100
Oakland Traction Co. 5s	92⅝	.....
Oakland Water Co. Gtd. 5s	.....	98
Omnibus Cable Ry. 6s	109	111
Pacific Gas Imp. 4s	85	.....
Pacific Electric Ry. Co. 5s	.....	106
Pacific Light & P. Co. 5s	98	99
Pacific Tel. & Tel. Co. 5s	99⅝	100
Park & Cliff House Ry. 6s	99	.....
Park & Ocean Ry. 6s	100	.....
Powell St. Ry. 6s	99	.....
Sac. Elec., Gas & Ry. 5s	.....	104
S. F., O. & S. J. Ry. 5s	106	108
S. F., O. & S. J. 2nd Mtg. 5s	.....	95
Sierra Ry. of Cal. 6s	107	108
S.P.R.R. of Ariz. 6s, 1910	105⅝	106¼
S.P.R.R. of Cal. 6s, 1912	.....	129
S.P.R.R. of C. 1st C. Gtd. 5s	96¼	96¾
S. P. Branch Ry. of Cal. 6s	92½	92¾
S.P.R.R. Co. 1st Rfg. 4s	106	.....
S. V. Water Co. G. M. 4s	98½	.....
Stockton Gas & Elec. Co. 5s	73	.....
United Gas & Elec. Co. 5s	.....	103
U. R. R. of S. F. 4s	72⅝	73
Valley Counties P. Co. 5s	.....	103
Water Stocks—		
Marin County	60	.....
Spring Valley Water Co.	48½	49
Gas and Electric Stocks—		
Pacific Lighting Co.	62⅝	.....
Insurance Stocks—		
Fireman's Fund	.....	275
Bank Stocks—		
Anglo-Cal. Ltd. ($50 paid)	151	152
Bank of California	413½	.....
Street Railroad Stocks—		
California	125	135
Presidio	.....	45
Powder Stocks—		
Giant Consolidated Co.	.....	80
Sugar Stocks—		
Hawaiian Com'l & Sugar	41	42
Honokaa Sugar Co.	.....	22
Hutchinson Sugar Plantation	18⅝	20
Kilauea Sugar P. Co.	54¼	55
Makawell Sugar Co.	54	55
Onomea Sugar Co.	28½	29¼
Paauhau S. P. Co.	69⅝	.....
Miscellaneous Stocks—		
Alaska Packers' Ass'n	90	.....
Associated Oil Co.	49⅝	49¾
Cal. Wine Ass'n	34	36
M. V. & Mt. Tam. S. Ry.	102	.....
Pacific Auxiliary Fire Alarm	4	.....
Pacific Coast Borax Co.	154	.....
Pacific Tel. & Tel. pfd.	95½	98
Pacific Tel. & Tel. common	37	.....

SALES—Morning session: 6 Oakland Traction 5s at 92¾; 1 Spring Valley 5s at 92½; 40 Associated Oil at 49½; 10 do. at 49⅝; 10 Makawell at 54¼; 50 Spring Valley Water at 48.

SALES—Afternoon session: 2 S. P. Ref. 4s at 96¼; 1 U. W. 4s at 73; 25 Spring Valley Water at 48½.

OIL STOCK QUOTATIONS.

SAN FRANCISCO CLOSING PRICES.

SAN FRANCISCO, March 31.—[Exclusive to The Times.] Closing quotations and today's sales on the California Stock and Oil Exchange were as follows:

	Bid.	Ask.
Amy	75	140
Apollo	14	18
A. Oil T. C.	49	50
Brookshire	137½	140
Caribou	—	16
Chicago C.	11	—
Claremont	195	197½
Four	—	29
Fulton	110	—
Gypsy	39	40
Ill. Crude	63	—
Imperial	—	29
Junction	40	—
McKit.	18	—
Monte C.	355	360
Mt. Girl	20	—
Nevada Co.	30	—
Bay City	2	—
Blue Moon	27	30
Del Rey	—	11
Enos	—	140

	Bid.	Ask.
Deluxe	205	210
Paraffine	—	145
Piedmont	—	18
Pinal	10	12
Radium	15	—
Record	650	—
Republic	69	70
Sac'to	100	—
S.F.& McK.	27½	—
Sauer D.	227½	245
Section 25	—	27½
Sovereign	20	22
S. W. & B.	70	—
Sterling	290	295
Turner	150	180
Wolverine	30	—
W. K. Oil	295	300
New Penn.	110	—
Palmer	132½	135
Silver Tip.	275	290
Premier	140	145

SALES—Morning session: 240 Associated Oil at 49⅝; 500 Brookshire at 1.40; 300 Claremont at 2.00; 500 Enos at 1.40; 1700 Palmer at 1.30; 600 do. at 1.32; 300 Premier at 1.42; 200 do. at 1.40; 300 Republic at 69; 100 W. K. Oil at 2.95; 300 Monte Cristo at 3.65; 1100 New Pennsylvania at 98; 300 Sterling at 2.90.

SALES—Afternoon session: 2000 Blue Moon at 27; 400 Four Oil at 25, seller 10; 2000 Gypsy at 40; 500 New Pennsylvania at 1.02½; 200 Monte Cristo at 3.60; 2000 Palmer at 1.32½; 500 Premier at 1.45.

COMSTOCK QUOTATIONS.

[Special Service to The Times by B. F. Taylor, No. 112 West Third street.]

SAN FRANCISCO, March 31.—Following were the opening and closing quotations in the leading Comstock mining stocks today:

Securities	—Open—		—Close—	
Gould & Curry	.28	.28	.28	.30
Con. Virginia	1.12½	1.15	1.12½	1.15
Savage	.39	.40	.38	.40
Hale & Norcross	.44	....	.44	.45
Yellow Jacket	.95	1.00	.95	1.00
Belcher	.90	1.00	.90	1.00
Confidence	1.05	1.25	1.12½	1.15
Sierra Nevada	.46	....	.45	.47
Exchequer	....	....	....	.25
Union	.73	.74	.73	.74
Chollar	.27	....	.27	.29
Potosi	....	.60	....	.60

COLORADO SPRINGS.

MINING QUOTATIONS.

[BY DIRECT WIRE TO THE TIMES.]

COLORADO SPRINGS, March 31.—[Exclusive to The Times.] Following were the closing quotations on the leading mining issues handled here:

	Bid.	Ask.
Acacia	6	6¾
Mary McK.	46	47
C. C. Cons.	2⅝	3
C. K. & N.	12½	15½
Dante	6¼	7
Elkton Con.	68¼	68¾
El Paso	66⅝	68⅝
Findley	9⅝	10
Gold Dollar	10	11
Gold Sov.	4	4¾
Golden C.	150	—

	Bid.	Ask.
Isabella	17	17½
Dr. J. Con.	7⅝	8¼
Lexington	1⅝	2
Moon An.	1⅝	2
Old Gold	4	4⅝
Pharm.	3	3⅝
Portland	105	115
Vin. Cons.	79	83
York	6½	7
Blue Bell	—	2¼

SALT LAKE MINES.

CLOSING QUOTATIONS.

[BY DIRECT WIRE TO THE TIMES.]

SALT LAKE, March 31.—[Exclusive to The Times.] Following were closing prices on the leading mining stocks listed here:

	Bid.	Ask.
Beck Tunnel	11	—
Black Jack	79	80
Colorado	79	80
Carisa	50	65
Col. Cons.	38	41
Grand Cen.	150	165
Lower M.	52	53
Little Bell	—	165
May Day	7⅛	8
Mason Val.	170	177½
New York	7	—
Mt. Lake	9½	—
Ohio Cop.	387½	395

	Bid.	Ask.
Nev. Hills	51	—
Sac'to	7	—
Silver King	240	250
Swansea	4	4¼
S. Col. Con.	5½	6
Uncle Sam	38½	39½
Victoria	—	1½
Victor	4⅝	5½
Yankee	—	10
Iron Blos.	105	107¼
Sioux Cons.	44½	45
Crown Pt.	7⅝	8¼
Seven T.	7⅝	8⅛

New York Money Market.

NEW YORK, March 31.—Money on call, steady, 2½@3 per cent.; ruling rate and offered at 2¾ per cent.; closing bid, 2¾. Time loans, steady; 60 days, 3¾ per cent.; 90 days, 4 per cent.; 6 months, 4@4¼ per cent. Close: Prime mercantile paper, 4¾@5 per cent. Sterling exchange, steady, with actual business in bankers' bills at 4.84 2-5@4.84 3-5 for 60-day bills, and at 4.87 7-10 for demand. Commercial bills, 4.84¼@4.84½. Bar silver, 52½. Mexican dollars, 44. Bonds—Governments, steady; railroads, easy.

Drafts and Silver.

SAN FRANCISCO, March 31.—Silver bars, 52½; Mexican dollars, 45; drafts, sight, 3; drafts, telegraph, 6.

FOR MANY REASONS

For many reasons we strongly advise the purchase of MIDWAY UNION now at 13½ cents per share.

First and foremost we believe the stock will steadily advance, and that there is no chance for even a fractional decline from 13½ cents. We believe in the organization of this Company that the safety of the investors' money is absolutely assured. We believe, furthermore, that there are great values in the present holdings of the Company far and away above the present selling price of the stock.

We can assure you that the selection of each separate holding of this Company has been made by men in the organization who understand the oil business thoroughly in every way, shape and manner. We are not at liberty at this time to use the names of a number of eminent scientists and practical oil men who have guided the MIDWAY UNION thus far in its selection of properties, but we are at liberty to show you original letters from them bearing upon this subject, and will be glad to do so when you call at our office.

The Midway acreage was selected with the greatest of care, was secured at a very low price, and now is proved by recent development to be in the midst of big production. The only thing to be done is to get down to the oil as quickly as possible, and with this end in view, Mr. Charles E. Finney, Vice President and Field Manager, will at once order a Standard Drilling Rig, tools, etc., for the Midway tract, and the first well on the Midway tract is to be started at once. This well is to be known as the MIDWAY UNION NO. 1 on Property No. 1.

Another reason for urging you to buy the stock at once is because it is selling rapidly at 13½ cents, and cannot last forever. Furthermore, the management may soon decide that they can as readily secure 15 cents per share as 13½ cents per share, and therefore advance the price. As a matter of fact, there are enough good talking points and valid reasons to now warrant an advance to 25 cents per share, and we venture to predict that 25 cents per share will be reached in a very short time.

As to the future, looking a year ahead, we venture the opinion that MIDWAY UNION will easily pass the $1.00 mark. Our predictions are based upon sound estimates of what may reasonably be expected from a liberal development of the great holdings of the MIDWAY UNION.

Call and talk the matter over with us. You will have cause for regret if you do not secure all of this stock at 13½ cents that you can arrange to pay for.

We ask only 10 per cent. to accompany orders, the balance upon allotment.

Joseph Ball Company

Rooms 433-434-435-436-437 Security Building.

Members Los Angeles Stock Exchange.

Broad Market for Stock of COALINGA CRUDE OIL CO.

Providing a Company is operating in absolutely proven territory, and providing the stock of such Company has a broad market, the real time to purchase that stock in order to make big profits from investment, both on income and the appreciation in value, is when the Company is doing its first development work.

It must be apparent to any wise investor, that the time an oil stock makes its big advance is always with the bringing in of the first well on the property.

It is with all this in mind that we recommend the purchase at its present market price, of Coalinga Crude Oil Company stock, for this Company owns and is aggressively developing one of the choicest pieces of absolutely proven oil property in the entire Coalinga field.

Work on this property was only started in January of this year, yet a complete camp has been built and equipped, water well completed, and oil well No. 1 rapidly approaching completion, and should be finished by April 10th.

Stock of the Coalinga Crude Oil Company is listed on Los Angeles Stock Exchange, which will provide a broad market for this stock, and insures purchasers opportunity to realize upon their investment at any time.

The stock is selling on Los Angeles Exchange at prices between 30c and 35c per share, and we recommend the purchase of this stock at any price under 50c per share; for we feel confident that these prices will advance steadily up to the time of bringing in the first well, at which time a big jump may be looked for. We recommend the purchase of this stock as an investment for dividends, as expert figures show an earning power from this property of at least 2 per cent. per month on par, so that investments made at the present market price should show sufficiently large earning to satisfy anyone. You can purchase large or small lots of this stock through any broker on the Los Angeles Stock Exchange, or we will fill your order at the market price the day received.

Full particulars of the Company; its organization, properties, and development work will be furnished upon application by person or by letter. To those interested, we suggest immediate action before the market price is very much advanced.

Pacific States Guaranty & Land Co.
614 H. W. Hellman Bldg.
Los Angeles

L. A. T. 4.

Rock Island Oil

A 100-Barrel Well is Worth $100,000

1000 Shares Will Cost You $15

WE OFFER A STERLING INVESTMENT REMOVED FROM THE SPHERE OF THE SENSATIONAL AND SPECTACULAR, BUT ONE WHICH YOU CAN COUNT UPON AS BEING SURE, SAFE AND PROFITABLE. The price of our stock is very reasonable considering what we have to offer. We are in the class of working oil companies. We are going ahead with our work on our 160-acre lease in the Big Seepe district of Ventura county, Cal. We are doing all we promised to do. We are meeting with all the success we could wish, so far. We have good ground, sound management, and are not disturbed by riotous races into distant regions where the chances of striking Oil are few and remote.

We know that old Ventura county makes good. We know that we have a choice piece of ground on the proven oil belt. We know that when we strike oil, it will be good oil of light gravity and high grade, which commands ready sale at about a dollar a barrel.

15c A SHARE

If you are not already committed to other enterprises, look into this before you invest. We prefer that you would call at this office and inquire. If you can spend the time to go up and look at our property with the oil actually seeping out of it in the gulches, we wish you would. If you cannot call either there or here, write and we will send free maps, photographs, booklet and latest information.

ROCK ISLAND OIL CO.

Terms—One-fifth down, 5 monthly payments. 415 Laughlin Bldg. 315 So. B'd'way

LOGAN & BRYAN
Home Phone 10931 BROKERS Sunset Main 223
Members of All Leading Exchanges
L. N. STOTT, Manager
OFFICE BRADBURY BUILDING
Most Extensive Private Wire System Ever Organized

E. F. HUTTON & CO.
HOME 10566 112 West Third Street MAIN 3170
Our Own Private Wire to Chicago, New York and Boston
STOCKS, BONDS, GRAIN, COTTON, COPPERS
MEMBERS NEW YORK STOCK EXCHANGE AND ALL LEADING EXCHANGES
B. E. BURNS, Manager. PASADENA OFFICE HOTEL GREEN

E. H. Rollins & Sons Municipal, Railroad and Corporation Bonds
Boston Chicago Security Building, Los Angeles Denver San Francisco

Municipal Railroad Corporation
BONDS
Yielding 4¼ to 6 per cent.
Circulars Mailed on Request.
C. E. WOODSIDE & CO.
Los Angeles. San Francisco.

BONDS
Ten year 6 per cent. guaranteed gold bonds, secured on Los Angeles real estate.

Barroll & Co.
LOS ANGELES, SAN FRANCISCO, PORTLAND
BONDS

To those interested in California's oil industry we will send free of charge for six months the illustrated Oil Magazine "Securities." It contains particulars of the various companies, dividends paid and all interesting Oil News. Write for these free copies.

[Partly visible adjoining page:]

DAY MORNING.

THE WEATHER.

COMPARATIVE TEMPERATURES.

	Max.	Min.	Mean.
New York	73	46	62
Buffalo	62	46	54
Cincinnati	82	54	68
St. Paul	60	52	56
Kansas City	80	58	69
Jacksonville	80	60	70
Seattle	52	40	46

...aximum is for day before yesterday; ...um for yesterday. The mean is the ...temperature for the two days.

...OFFICE, U. S. WEATHER BUREAU, Los Angeles, March 31.—[Reported by ...Forecaster.] At 5 o'clock ... barometer registered 29.97; at 5 p.m., ... for the corresponding hours ... deg. and 74 deg. Relative humidity, ... per cent.; 5 p.m., 35 per cent. Wind, ... northeast, velocity 4 miles; 5 p.m., ... velocity 5 miles. Maximum temperature, 79 deg.; minimum, 55 deg. Rainfall ..., 12.33 inches; rainfall last season to ... inches. Barometer reduced to sea ...

...er Conditions.—The pressure is ... most of the United States this morning, ... only depression noted being over the ...on. Light precipitation has occurred ... and Washington since Wednesday, ... generous amounts are reported in ... localities in Arkansas and Southern .... Considerable cloudiness still obtains ... Atlantic States and in the vicinity of ... the Great Lakes. In California the ... continues clear and pleasant. The ... distribution is favorable for a continuance of fair weather in Los Angeles and ... for another thirty-six hours, with not ... change in temperature.

...casts.—Local forecast for Los Angeles ... vicinity: Fair tonight and Friday; light ... changing to west, winds. ... Riverside, Redlands and San Bernardino: Fair tonight and Friday. ... south of the Tehachepi: Fair tonight and Friday.

...FRANCISCO, March 31.—Forecast: ... Francisco and vicinity: Cloudy Friday, ... in the morning and at night; light ... changing to brisk west. ... Clara Valley: Fair Friday; moderately ... light north wind. ... Sacramento Valley: Fair Friday; continued ... light north wind. ... Joaquin Valley: Fair Friday; continued ... light north wind. ... California: Fair Friday; continued ... light north wind. ...: Generally fair Friday and Saturday. ... (Ariz.) March 31.—[Exclusive Dispatch ... U. S. Reclamation Service.] Gauge ... Colorado River, 20.10 feet.

SHARES AND MONEY.

STOCKS MOVE IN NARROW LIMITS.

...ING TIME TILL SUPREME COURT RULES.

...ion Will Be Followed by Pronounced Action in Event of Victory ... Defeat for "Trusts"—Crop Conditions Cause Uneasiness—London ... Gold.

[ASSOCIATED PRESS NIGHT REPORT.]

... YORK, March 31.—The stock market ... further disclosed its narrow limitations. ... operated on one side of the market ... time and then shifted to the other ... real buyers and sellers apparently ... from taking any action at all. ... uncertainty exists as to the significance ... decision of the Supreme Court not to ... any the body of the late Justice ... to its resting place in Kansas. The ... to avoid delay in the public business ... to a supposition that the American ... case may be decided on Monday. The ... is universal in stock market circles ... decision will be followed by a pronounced movement of the market in one direction or the other. Another matter receiving attention was the number of railroads following the example of the Pennsylvania by advancing wages. That action was ... effect on speculative sentiment. The ... expressed by labor representatives as ... motive of caution to the action as ... to weaken prospective demands for ... increases than those recorded. That ... would facilitate agreements, however, ... assumed. Uneasiness over the crop conditions was revived by the failure of ... of general rains in the Southwest and ... cooler weather reported there. ... wave of depression emanated from the ... mining episode in the Boston market ... gravity of the incident was increased from the news of its influence in so ... a field as the Paris bourse. London ... reports, however, of confident expectation of an early movement of gold from New York ... to that center. An easy discount rate ... today was attributed to that prospect. The local money market was unaffected by ... preparations for the heavy April payments. Bonds were easy. Total sales, par ... $2,196,000. United States bonds were unchanged on call.

NEW YORK STOCKS.

...ING PRICES—ACTUAL SALES.

...ed by Logan & Bryan, Members New York and Boston Stock Exchanges, Bradbury building.]

... YORK, March 31.—[Exclusive to The Times.] Following were the closing prices ... high and low quotations today:

k in absolutely proven ... of such Company has ... purchase that stock in ... investment, both on in... is when the Company ... k.

... investor, that the time ... e is always with the ... e property.

... e recommend the pur... of Coalinga Crude Oil ... ns and is aggressively ... s of absolutely proven ... field.

... started in January of ... been built and equip... well No. 1 rapidly ap... finished by April 10th.

... Company is listed on ... will provide a broad ... urchasers opportunity ... any time.

... s Exchange at prices ... we recommend the ... under 50c per share; ... will advance steadily ... t well, at which time ... recommend the pur... nt for dividends, as ... r from this property ... par, so that invest... price should show ... nyone. You can pur... through any broker ... or we will fill your ... received.

... s organization, prop... furnished upon appli... those interested, we ... market price is very

...uaranty & Land Co. ... Hellman Bldg. ... ngeles

L. A. T. 4-1

1000 Shares ... Will Cost You ... $150

...NT REMOVED FROM TH... SPECTACULAR, BUT ON... BEING SURE, SAFE AN... is very reasonable consid... the class of working oil co... work on our 160-acre lease ... Cal. We are doing all the ... ith all the success we co... sound management, and ... at regions where the chanc...

...es good. We ... ground on the ... re strike oil, it ... h grade, which ... a barrel. 15c A SHA...

...r enterprises, look into th... would call at this office ... up and look at our proper... the gulches, we wish yo... or here, write and we w... latest information.

... OIL CO. ... 6 So. B'd'w...

...BRYAN ... Sunset Main 223 ... Exchanges ... ger ... ING ... n Ever Organized

...N&CO ... et MAIN 3170 ... ew York and Bost... TON, COPPERS ... LEADING EXCHANGE ... A OFFICE HOTEL GR...

...nicipal, Railroad ... Corporation Bonds ... geles Denver San Francisco

...roll & Co. SAN FRANCISCO, PORTLA... ...ONDS

...rested in California's ... ill send free of charge ... e illustrated Oil Maga... it contains particular... ompanies, dividends ... ting Oil News. ... ese free copies.

Los Angeles Daily Times

THE WEATHER.

COMPARATIVE TEMPERATURES.

	Max.	Min.	Mean.		Max.	Min.	Mean.
...ton	60	42	51	New York	78	46	62
...gh	64	50	57	Buffalo	72	46	59
...	62	40	51	Cincinnati	62	54	58
...	76	42	59	St. Paul	60	33	47
...	61	41	51	Kansas City	66	45	55
...	72	53	62	Jacksonville	80	[illegible]	[illegible]
...geles	77	57	67	Seattle	52	40	46

...maximum is for day before yesterday; ...mum for yesterday. The mean is the temperature for the two days.

... OFFICE, U. S. WEATHER BU... Los Angeles, March 31.—[Reported by ...llaber, Local Forecaster.] At 5 o'clock ... barometer registered 30.17; at 5 p.m., ...ermometer for the corresponding hours ...7 deg. and 74 deg. Relative humidity, ... per cent.; 5 p.m., 33 per cent. Wind, ... northeast, velocity 4 miles; 5 p.m., ...t, velocity 5 miles. Maximum tem... 77 deg.; minimum, 55 deg. Rainfall ...on, 11.32 inches; rainfall last season to ...67 inches. Barometer reduced to sea

...her Conditions.—The pressure is ...r most of the United States this morn... only depression noted being over the ...ion. Light precipitation has occurred ...n and Washington since Wednesday, ...ore generous amounts are reported in ... localities in Arkansas and Southern ... Considerable cloudiness still obtains ...North Atlantic States and in the vicin... the Great Lakes. In California the ... continues clear and pleasant. The ... distribution is favorable for a con... of fair weather in Los Angeles and ... for another thirty-six hours, with not ...ange in temperature.

...easts.—Local forecast for Los Angeles ...inity: Fair tonight and Friday; light ...hanging to west, winds.

...a, Riverside, Redlands and San Ber... Fair tonight and Friday.

...nia south of the Tehachepi: Fair to... ...d Friday.

...FRANCISCO, March 31.—Forecast: ...Francisco and vicinity: Cloudy Friday, ...g in the morning and at night; light ...ind, changing to brisk west.

...Clara Valley: Fair Friday; moderately ...light north wind.

...mento Valley: Fair Friday; continued ...light north wind.

...oaquin Valley: Fair Friday; continued ...light north wind.

...rn California: Fair Friday; continued ...light north wind.

...a: Generally fair Friday and Saturday. ...A (Ariz.) March 31.—[Exclusive Dispatch ...e U. S. Reclamation Service.] Gauge ...Colorado River, 30.10 feet.

SHARES AND MONEY.

STOCKS MOVE IN NARROW LIMITS.

...KING TIME TILL SUPREME COURT RULES.

...sion Will Be Followed by Pro...nced Action in Event of Victory ...Defeat for "Trusts"—Crop Con...ns Cause Uneasiness—London ...ts Gold.

[ASSOCIATED PRESS NIGHT REPORT.]

...YORK, March 31.—The stock market ...ther disclosed its narrow limitations. ...s operated on one side of the mar... time and then shifted to the other ... real buyers and sellers apparently ... from taking any action at all. ...uncertainty exists as to the significance ...decision of the Supreme Court not to ...pany the body of the late Justice ... to its resting place in Kansas. The ... to avoid delay in the public business ...ise to a supposition that the American ...case may be decided on Monday. The ...is universal in stock market circles ...he decision will be followed by a pro... movement of the market in one di... or the other. Another matter receiv... attention was the number of rail... following the example of the Pennsyl... by advancing wages. That action was ... effect on speculative sentiment. The ...expressed by labor representatives as... a motive of caution to the action as ... to weaken prospective demands for ... increases than those recorded. That ... would facilitate agreements, however, ...assumed. Uneasiness over the crop con... was revived by the failure of pre... of general rains in the Southwest and ... cooler weather reported there. An... wave of depression emanated from the ... mining episode in the Boston mar... The gravity of the incident was in... from the news of its influence in so ... a field as the Paris bourse. London ...reports, however, of confident expecta... of an early movement of gold from New ... to that center. An easy discount rate ...don today was attributed to that pros... The local money market was unaffected ... preparations for the heavy April pay... Bonds were easy. Total sales, par ...$2,106,000. United States bonds were un... on call.

NEW YORK STOCKS.

...ING PRICES—ACTUAL SALES.

...hed by Logan & Bryan, Members New ...and Boston Stock Exchanges, Bradbury ...ing.]

...YORK, March 31.—[Exclusive to The ...] Following were the closing prices, ...nd high and low quotations today:

	High.	Low.	Close— Bid.	Ask.
Atlantic C. L.	129	129	129	130
Allis Chalmers	....	....	10	10¼
Allis Chal. pfd	....	....	36¼	38¼
Amalg. Copper	74¾	72¾	74¼	74¼
Am. Agr. Chem	43¾	43¾	44	46
Am. Agr. C. pfd	....	....	99½	103
Am. Can Co.	11	10¾	10¾	11
Am. Can Co. pfd	74	74	74	75
Am. Car & Fdy	62¾	61¾	62¼	62½
Am. C. & F. pfd	....	....	110	117¾
Am. Beet Sugar	37	37	36¼	37
Am. B. Sugar pfd	....	....	93	97
Am. Cotton Oil	66	65¼	65	65¼
Am. Cot. Oil pfd	....	....	103	107
Am. Ice Securities	25¾	25¾	25¼	26
Am. Express	....	....	275	290
Am. Hide & L.	6¾	6¾	6¼	7
Am. H. & L. pfd	....	....	37	39
Am. Linseed	13¼	13¼	13	13¾
Am. Linseed pfd	....	....	37¼	39
Am. Locomotive	49¾	49¼	50	50¾
Am. Loco. pfd	....	....	113¾	115¼
Am. Steel Fdy	56	56	55¼	56¼
Am. S. & R. Co.	81¾	79¼	80¾	81
Am. S. & R. pfd	106	106	106	108
Am. Sugar	123	[illegible]	122	123¼
Am. Sugar pfd	....	....	122	123
Am. Tel. & Tel.	137¼	137¼	137¼	137¾
Am. Tob. pfd	95	95	94	95
Am. Woolen	36	35¼	35¾	36
Am. Woolen pfd	....	....	100	101
Anaconda	....	48¾	48½	48¾
A. T. & S. F.	113¾	[illegible]	112½	112¾
A. T. & S. F. pfd	103	102	102¾	103
Balt. & Ohio	110¾	110¼	110¾	111¼
B. & O. pfd	....	....	91	92
Bethlehem Steel	....	....	27	29
Beth. Steel pfd	....	....	[illegible]	[illegible]
Brooklyn R. T.	76¾	75¼	76¼	76¾
Canadian Pacific	182	180¾	181⅞	182
C. & O.	86¼	84¾	85	85¼
Central Leather	41	40¼	40	40¾
Central L. pfd	106	106	106¾	107¼
Chicago & Alton	53¼	53¼	52	56
[illegible] pfd	....	....	[illegible]	70
C. G. W.	27¾	27	27½	28
C. G. W. pfd	....	....	50	55
C. & N. W.	155¾	150	150	150¼
C. & N. W. pfd	....	....	205	215
C. M. & St. P.	140¾	139¼	140¼	140¾
[illegible] pfd	156	156	157¾	158
C. C. C. & St. L.	....	....	85¼	88
[illegible]	....	....	100¼	103
Colo. Fuel & Iron	38	36¼	37	37¼
C. & I. pfd	....	....	113	117
C. H. C. & I.	....	....	13¼	14
Colo. Southern	59	59	58¼	59
Colo. So. 1st pfd	....	....	79	81
Colo. So. 2nd pfd	....	....	77	79
Consolidated Gas	142	140¼	141	141¼
Corn Products	16¾	16¼	16	17
[illegible] pfd	....	....	78	80
Del. & Hudson	171¼	170¾	171	171¼
D. & R. G. W.	....	....	605	620
D. & R. G.	40	39	39¾	40
D. & R. G. pfd	....	....	77	79
[illegible] Sec.	31¾	30¾	31¼	31½
[illegible] S. & A.	....	....	13¼	15¼
[illegible] S. & A. pfd	27¾	27¾	27	28
Erie	29¼	28¾	29	29¼
Erie 1st pfd	47¾	47¼	47¾	48
Erie 2nd pfd	37¾	37¾	37	37¾
General Electric	150	149	149¾	150
Gt. Northern pfd	134¾	133¾	134	134¼
Gt. No. Ore Ctfs.	64	62¾	63	64¼
Illinois Central	139¾	138¾	138¾	139¼
Int. Harv. Co.	93	92¼	92	93
Int. Harv. pfd	121¼	121	121	123
Int. Paper	....	....	12¾	13
Int. Paper pfd	....	....	50	52
Int. Pump	43	43	42¼	43
Int. Pump pfd	....	....	86	88
Iowa Central	....	....	20¼	21
Iowa Central pfd	....	....	38	40
K. C. Southern	36¼	35	35¼	36
K. C. So. pfd	....	....	67½	69

2,300	Inter-Met. pfd	57¾	56¼	57⅛	57¾
400	Mex. C. Ctfs. 2nd	28	27¾	27⅝	28
......	Mackay	....	....	88⅝	90
......	Mackay pfd	....	....	78	79
800	Minn. & St. L.	35¼	35	34	35¼
......	Do. 1st pfd	....	....	65	75
......	M. St. P. & S.S.M.	....	....	138½	139
......	Do. pfd	....	....	....	151
1,700	M., K. & Texas	41	39¾	40¾	41
100	M., K. & T. pfd	72	72	71¼	72
600	Missouri Pacific	69½	68½	69	69¼
800	National Lead	81¾	80	81	81¾
......	Nat'l Lead pfd	....	....	107¼	109
......	Nat'l Biscuit	....	....	108	108¾
......	Nat'l Biscuit pfd	....	....	120	123
......	N. Y. Air Brake	....	....	75½	78
3,300	N. Y. Central	121¾	120¾	121¼	121⅝
......	N. Y. C. & St. L.	....	....	67	69
......	Do. 1st pfd	....	....	110	115
......	Do. 2nd pfd	....	....	85½	87
200	N. Y. Ont. & W.	45¼	44¾	44⅝	45¼
2,700	Norfolk & W.	103¼	102¾	103	103¼
......	N. & W. pfd	....	....	88	90
......	North American	....	....	75¾	77¼
1,000	Northern Pacific	133¾	133	133⅛	133¾
......	Omaha	....	....	145	155
......	Omaha pfd	....	....	160	170
100	Pacific Mail	30¼	30¼	30¼	31
......	Pac. Tel. & Tel.	....	....	36	39¼
......	Pac. T. & T. pfd	....	....	99	101¼
18,800	Penn. R. R. Co.	135⅝	134¾	135⅛	135¼
[From Farmers' Bulletin No 357, United States					
1,000	People's Gas	110	109¼	109⅝	109¾
900	Pitts. Coal	20¾	20	20¾	20¼
......	Pitts. Coal pfd	....	....	70	72
100	Pressed Steel Car	40¼	40¼	40¼	41
100	P. Steel Car pfd	103	103	101¼	102¾
......	Pacific Coast	....	....	109	114
1,600	P. C. C. & St. L.	102¾	102	102¼	102¾
......	Do. pfd	....	....	110	116
......	Pullman	....	....	190	192
100	Ry. Steel Springs	39¼	39¼	39¼	40
......	Ry. Steel S. pfd	....	....	101	107
112,600	Reading	166	163	164¼	164⅜
......	Reading 1st pfd	....	....	91½	92½
......	Reading 2nd pfd	....	....	102	103
100	Republic I. & S.	36	35¾	35	36¼
600	R. I. & S. pfd	99	99	98½	99¼
12,000	Rock Island	45¾	44¼	45¼	45¾
100	Rock Island pfd	85¼	85¼	85	90
......	Sloss S. S. & I.	....	....	74¾	76¾
......	S. S. S. & I. pfd	....	....	118	122
......	St. L. & S.F. 1st pfd	....	....	65½	70
500	Do. 2nd pfd	49	48½	48¾	49
......	St. L. & S. W.	....	....	28¼	29¼
100	Do. pfd	72¾	72¾	72½	73
30,800	Southern Pacific	126¼	125¼	125⅝	125¾
400	Southern Railway	27¾	27¼	27¼	27¾
500	Southern Ry. pfd	63¼	63	63	63¼
400	Third Ave. Ry.	6½	6¼	6¼	6½
......	Tenn. Copper	....	....	30¾	31¼
900	Texas Pacific	30¾	30¼	30¼	30½
100	T., St. L. & W.	43¾	43¾	43½	44
400	Do. pfd	66¼	65¾	65½	66¼
......	Twin City R. T.	....	....	113¼	114¼
......	U. B. & P. Co.	....	....	8	9
......	U. B. & P. pfd	....	....	64	66
64,900	Union Pacific	184¼	181¾	183⅞	184
200	U. P. pfd	92¾	92	92½	93¼
1,100	Utah Copper	45	44¼	44¾	45
......	U. R. R. of S. F.	....	....	36	38
......	Do. pfd	....	....	65¼	67
......	U. S. C. Iron Pipe	....	....	20¾	23
......	U. S. C. I. P. pfd	....	....	72	76
......	U. S. Express	....	....	118	128
100	U. S. Marine Co.	6	6	5¾	6
300	U. S. Marine pfd	19¼	19	19¼	19¾
......	U. S. R. & Cons	....	....	76	78
......	U. S. R. & R. Co.	....	....	5¾	7
......	U. S. R. & R. pfd	....	....	16	27¼
500	U. S. Rubber	42	42⅞	42⅞	43
100	U. S. R. 1st pfd	114	113¾	114	114¼
......	U. S. R. 2nd pfd	....	....	78	80
137,000	U. S. Steel Cor	83⅞	81¾	82¾	82⅞
200	U. S. Steel pfd	119⅜	119¼	119¼	119⅜
2,300	Va. Car. Chem	58¾	57⅜	58¼	58⅝
100	Va. Car. C. pfd	121¾	121¾	120	125½
......	Va. Coal & Coke	....	....	....	62
1,200	Wabash	21¾	20¾	21¼	21¾
2,600	Wabash pfd	46	44¾	46	46¾
......	Wells-Fargo Ex	....	....	170	180
300	Western Union	74	73¾	73½	74
......	Westinghouse	....	....	63	64
......	W. & L. E.	....	....	4	5
......	Do. 1st pfd	....	....	9½	10¼
......	Do. 2nd pfd	....	....	5½	6½
800	Wisconsin Central	50¼	50	50¼	52½
......	Wis. Central pfd	....	....	80	90
......	Brunswick	....	....	12½	13¼
......	Laclede Gas com	....	....	99	100
......	Laclede Gas pfd	....	....	95	100
200	Western Maryland	49¼	48¾	48½	49½
......	Jersey Central	....	....	275	280
......	Mex. Central 1st	....	....	63¼	65
......	Texas L. & T.	....	....	88½	90
......	Chicago Union T.	....	....	4	4½
......	Do. pfd	....	....	9	11
......	Nat'l Enamel	....	....	20¾	21
......	Do. pfd	....	....	87	88
100	Metropolitan	15	15	12	17
......	United Dry Goods	....	....	116¼	117½
......	Do. pfd	....	....	108¼	109½

Total sales—536,300 shares.

Money opened at 3 per cent.; highest, 3 per cent.; lowest, 2½ per cent.; last loan, 2¾ per cent.; closed, 2¾@3 per cent.; ruling rate, 2¾ per cent.

New York Bond Market.

[Furnished by Logan & Bryan, Members New York and Boston Stock Exchanges, Bradbury building.]

NEW YORK, March 31.—Following were the closing quotations on the bonds:

	Bid.	Asked.
Am. Tel. & Tel. Conv. 4s	102¾	103
American Tobacco 4s	80¾	81¾
American Tobacco 6s	106½	107
Atchison Gen. 4s	98¼	98½
Atchison Conv. 4s	111½	112½
Atchison Adj. 4s, stamped	92¼	92½
Atchison Conv. 5s	113¼	....
Atlantic Coast Line Con. 4s	94½	95
Atl. C. L. (L. & N. Coll.) 4s	93¼	94
Balt. & Ohio 3½s	....	91¼
Balt. & Ohio 4s	97⅝	98
Brooklyn Rapid Transit 4s	83¼	84
Can. So. 1st 5s, Ext	105	105½
C. & O. 4½s	101¼	102
C. B. & Q. Gen. Mtg. 4s	97¼	98
C. B. & Q. Joint 4s	95	95¼
C. B. & Q., Ill., 4s	98½	99
Central Pacific 1st 4s	98	98¼
Chicago & E. Ill. 4s	94	95
C., R. I. & P. Ref. 4s	90	91
C., R. I. & P. Col. Trust 4s	81	81¼
Colo. & So. 1st 4s	97	98
Denver & Rio Grande 4s	95	97¾
Del. & Hudson Conv. 4s	....	98
Erie 1st Con. P. L. 4s	....	98
Inter-Met. 4½s	80¾	81
Japanese 4s	92	93
Japanese 1st 4½s	95	96¾
Japanese 2nd 4½s	94¾	95
L. & N. Uni. 4s	....	99¼
M., K. & T. 4½s	89¼	90
Missouri Pacific 4s	80	80¾
N. Y. Central 3½s	90	91
N. Y. Central L. S. 3½s	89¼	91¼
N. Y. Central 4s	94¼	95
N. Y. City 4½s of 1957	108	108¼
Norfolk & Western 4s	98	99
N. & W. Conv. 4s	103	104
N. Y., Ont. & W. 4s	97¼	98
Northern Pacific P. L. 4s	99¾	100¼
Northern Pacific 3s	72¾	72¾
Oregon Short Line 4s	93	93¼
Oregon Ry. & Nav. 4s	95¼	96¼
Pennsylvania Ry. 4s of 1948	102	104
Philippine Ry. 4s	92¾	93
Reading Gen. 4s	98½	98¾
Republic of Cuba 5s	101¾	102
Southern Pacific 1st Ref. 4s	96	96¼
Southern Pacific Col. 4s	90	91
Southern Ry. 4s	78	78¼
St. L. & S. F. Ref. 4s	81¾	82
Union Pacific 1st 4s	100	100¼
Union Pacific Ref. 4s	94¾	97
U. S. Steel S. F. 5s	104¾	105
U. S. 2s reg	100¾	101¼
U. S. 2s coup	100¾	....
U. S. 3s reg	102¼	102
U. S. 3s coup	102½	103¼
U. S. 4s reg	114¼	115¼
U. S. 4s coup	114¼	115¼
U. R. R. of S. F. 4s	76	71½
U. R. R. of St. L. 4s	....	82¾
Wabash 1st 4s	....	71½
Western Union 4½s	96	95
Westinghouse Conv. 5s	....	89
Wisconsin Central 4s	92¾	93¾
West Shore 4s	100	101

Boston Copper Market.

[Furnished by Logan & Bryan, Members New York and Boston Stock Exchanges, Bradbury building.]

BOSTON, March 31.—The market was quiet, and it looked as if it was adjusting itself. Conservative investors are coming into the market at this level, but they are very careful what they buy. Sentiment in favor of the producing Lake mines is growing fast, and people are selling out their speculative stock and investing in such standard issues as Wolverine, Osceola, Quincy and Copper Range. Following were closing quotations on the Boston Stock Exchange:

	Close— Bid.	Ask.		Close— Bid.	Ask.
Ahmeek	—	200	N. Butte	34	35
Adventure	6¾	7	Nev. Cons.	21	21¼
Ariz. Com'l.	21¾	21¾	Nev. Utah	1	1¼
Arcadian	5	6½	Nipissing	10	10¼
Arnold	—	1	Osceola	141	143
Allouez	45	46	Old Dom.	37	38
Atlantic	7½	8	Ely Central	1¼	1⅜
B. S. Gas	26	28	Gila	6⅝	7¼
Butte & L.	14	15	Gifd. Cons.	7⅝	7¾
Butte Coal	22⅞	23¼	Indiana	31	—
Black Mt.	—	11	Inspiration	7½	8
Boston Con.	17	18	Oneco	3⅞	4¼
Centennial	18	19½	Old Colony	—	1
C. & Ariz.	65½	66	Phoenix	50	—
C. & Hecla	602½	605	Parrott	16	17½
Con. Mercur	10	12	Quincy	83	—
Copper R.	71	73	Santa Fe	1¾	2
Davis D.	2 11-16	3 1-16	Shannon	13¼	13⅜
Daly West	9	9½	Sup. & Bos.	13	13⅜
East Butte	8¼	9	Sup. & Pgh.	13⅝	13⅞
Elm River	1¾	2	Sup. Copper	44	45
Boston Ely	3¾	3⅞	Tamarack	60	61
Cactus	3⅞	3 15-16	Trinity	6⅞	7
Chemung	10	10½	Utah Cop.	44	44½
Chief Cons.	—	3 1-16	Utah Cons.	29¾	30
Chino	13	13¼	U. S. M. & S. com	48¾	48¼
Con. Ariz.	2 7-16	2 9-16	U. S. M. & S. pfd	49¾	49½
Ray Cons.	20	20¼	Victoria	3¾	3⅞
First Nat'l.	3	3 1-16	Winona	5⅞	6
Franklin	15	15¼	Wolverine	128	130
Granby	43¼	44	Newhouse	2	3¾
Giroux	7¾	8	Nat'l Ex.	40	42
Greene Can.	9⅝	9¾	Ohio	3⅞	4
Helvetia	2¾	3⅜	Shattuck	20	21
Hancock	21	22	Swift	104¾	105
Isle Royale	17¼	18	Ray Cen.	3 1-16	3 5-16
Kew. Cop.	4	4¼	United Cop.	6¾	7¼
Lake Cop.	64	64¼	Tenn. Cop.	30½	31¼
La Salle	14¼	15	Yukon	4⅜	4½
Majestic	60	65	N. Lake	15¾	16
Miami	21⅞	22	S. Lake	9	9¼
Mohawk	51	54	Bohemia	11¼	12¼
Michigan	6	6¼			
Mass. Cop.	6	6¼			
Mayflower	—	[illegible]			

BOSTON STOCK EXCHANGE CLOSING.

American Tel. & Tel. Co., 137¼@137⅜; Massachusetts Gas, 78½ bid; do. pfd., 94¼@95; United Fruit, 170@171; American Pneumatic, 4¼@5¼; do. pfd., 17@18; Shoe Machinery, 68¼@69; do. pfd., 29¾@30; U. S. Oil, 34¼@35.

the treasury at the beginning of business today was as follows:

TRUST FUNDS.

Gold coin	$852,787,869
Silver dollars	489,834,000
Silver dollars of 1890	3,300,000
Silver certificates outstanding	489,834,000

GENERAL FUND.

Standard silver dollars in general fund	$ 1,990,686
Current liabilities	101,323,146
Working balance in treasury offices	29,040,300
In banks to credit of Treasurer of the United States	35,473,717
Subsidiary silver coin	21,411,331
Minor coin	1,024,389
Total balance in general fund	87,784,239

New York Curb Stocks.

[Special Service to The Times by E. F. Hutton & Co., Members New York Stock Exchange, No. 112 West Third street, Los Angeles.]

NEW YORK, March 31.—Following are the closing quotations on the New York curb:

	—Close— Bid.	Ask.		—Close— Bid.	Ask.
B. S. Gas	26	28	Ely Central	1¼	1⅜
Boston Con.	17	18	Gila	6⅝	7¼
Davis D.	2 1-16	3 1-16	Chino	13	13¼
First Nat'l	3	3 1-16	Inspiration	7⅝	8
Giroux	7¾	8	Hancock	21	22
*Glfd. Cons.	7⅝	7¾	Helvetia	3⅛	3⅜
Greene Can.	9⅝	9¾	Cactus	3⅞	3 15-16
Miami	21⅞	22	Black Mt.	—	11
Nev. Cons.	21	21¼	Boston Ely.	3¾	3⅞
Nev. Utah	1	1¼	Chemung	10	10½
Sup. & Pgh.	13⅝	13⅞	Con. Ariz.	2 7-16	2 9-16
United Cop.	6¾	7¼	Indiana	31	—
Yukon Gold	4⅜	4½	Ohio	3⅞	4
Ray Cen.	3 3-16	3 5-16	S. Lake	9	9¼
Ray Cons.	20	20¼	Bohemia	11¼	11⅜

*Ex-dividend, ½c.

GENERAL EASTERN.

MAY WHEAT LED TRADING PIT.

NEW CROP CLOSED STRONG AT MATERIAL ADVANCE.

Kansas Advices Show Much of the Crop Winter Killed—Corn Opened Strong, Owing to the Bulge in Wheat, But Declined to Weak Close. Oats and Provisions Ruled Lower.

[ASSOCIATED PRESS NIGHT REPORT.]

CHICAGO, March 31.—Activity and strength in May was the feature of trading in wheat. That option showed greater firmness than the new crop months at all stages and at the high point was 1¼ above yesterday's final figures. The new crop months were influenced by fresh reports concerning the condition of the growing grain. Advices from Kansas were of more definite character than heretofore, and showed that a large percentage of the crop had been "winter-killed." These reports, however, had been largely discounted. The range on July delivery today was ⅝@¾ and for September ⅞. Weakness of corn prompted some selling in the final half of the day, but the market closed firm, with May at 1.14⅜, July closed at 1.06⅛ and September at 1.05⅝. Some firmness was shown at the outset in the corn market, owing to the bulge in wheat, but before the end of the first half hour, prices had started downward. The market closed weak at almost the bottom with prices ¼ to ⅝ lower. May sold between 62⅞ @62¼ and 63⅛ and closed at 62¼@62⅜. Oats were inclined to be weak. The May delivery ranged between 43⅛ and 43⅝. The close was easy, with May off ⅛@¼, at 43⅝@43½. Provisions closed weak, at net losses of 2½@5 to 17½.

Cash quotations were as follows: Flour, easy. No. 2 rye, 80. Feed or mixing barley, 52 @54; fair to choice malting, 58@67. Flax seed, No. 1 Southwestern, 2.20; No. 1 Northwestern, 2.20. Timothy seed, 4.60. Clover, 12.50. Mess pork, per bbl., 25.87½@26.00; lard, per 100 lbs., 14.00. Short ribs, sides (loose.) 13.37½@13.75; short clear sides (boxed,) 14.25@14.50.

Grain Movements.

Articles—	Receipts.	Shipments.
Flour, barrels	22,500	25,600
Wheat, bushels	86,000	14,100
Corn, "	167,500	166,100
Oats, "	129,600	255,400
Rye, "	2,000	......
Barley, "	81,000	11,500

Grain Statistics.

Total clearances of wheat and flour were equal to 130,000 bushels. Primary receipts were 457,000 bushels, compared with 489,000 bushels the corresponding day a year ago. Estimated receipts for tomorrow—Wheat, 20 cars; corn, 140 cars; oats, 70 cars; hogs, 10,000 head.

New York Cotton Market.

Logan & Bryan's letter says: "Various portions of Texas and Oklahoma received a much-needed rainfall late yesterday and this morning. The Northwest, Northern, Central, Western and Central Texas had the best of it, and of these the lightest rainfall was in Central Western Texas, where it was needed worst. This leaves the State of Texas with probably enough moisture in the best telegraph and telephone area to germinate the seed and we will probably hear good reports from those sections for the next week or ten days. The sustaining moisture has not yet fallen and although the rainfall has continued throughout the day, there is a suggestion of returning dry weather for tomorrow. Where rains will be of value depends upon the fall, and how long they continue. What we have is far from enough. Too much rain will bring the weevil in its wake. It is a long reach to conclude a good Texas crop from what we have in sight, still many will draw that conclusion. The warfare in the summer months continues, and the public are gradually leaving those months for the professional hands. So long as summer months command from $5 to $10 premium over the fall months there is every incentive for the spinner to wait and get it cheaper. The fall months have been sold to death upon no other theory than that they are very high, in fact, higher, than they were at this time in the Sully year, the selling, however, has about exhausted itself, and unless perfect weather conditions follow those short of October and December cotton will find themselves in a cul de sac. No price is high until a crop of record breaking proportions is assured, and the weevil and weather of the next six months will have much to do with the situation. Texas reports should be glowing for a week or ten days. The relief will bring that sort of an expression. But the selling pressure is about over. It was accomplished in a day and there is no long interest in those distant months to get scared and run. At around and under 13c, the distant months are cheap under the conditions that exist."

California Dried Fruits.

NEW YORK, March 31.—Evaporated apples, steady; spot fancy, 10; choice, 8@8½; prime, 6¾@7½; common to fair, 6@6¼. Prunes—Quiet, California up to 30-40's, 2 7-8@10 1-4; Oregons, 5@9. Apricots—Barely steady; choice, 10@11; extra choice, 11 1-4@12; fancy, 13@15. Peaches—Dull and neglected; choice, 6¾@6⅞; extra choice, 6⅞@7 1-4; fancy, 7 1-4@7¾. Raisins—Nominally unchanged; loose Muscatels, 3⅜@5¾; choice to fancy seeded, 5@6¾; seedless, 3½@4¾; London layers, 1.15@1.25.

New York Metal Market.

NEW YORK, March 31.—The market for standard copper was weak and lower today, with spot and all deliveries up to the end of May quoted at 12.70@13.00. The London market was lower and spot was quoted at £57 11s, and futures at £58 17s 6d. Local dealers reported a weak market, but no quotable change in prices. Lake being quoted at 13.25@13.50; electrolytic at 13.00@13.25, and casting at 12.75@13.00. No arrivals were reported at New York today. Customhouse returns showed exports of 148 tons, making 15,831 so far this month. Tin was firm, but quiet, with spot and March quoted at 33.45@33.75; April, May and June, 33.25@33.75. The London market was firm and higher, with spot quoted at £154 10s and futures at £154 10s. Lead was dull, with spot quoted at 4.42½@4.50 New York, and 4.30@4.35 East St. Louis. The London market was unchanged at £12 18s 9d. Spelter was dull, with spot quoted at 5.55@5.65 New York, 5.35@5.45 East St. Louis delivery. The English market was unchanged at £23. Iron was lower in London, with Cleveland warrants closing at 51s 6d. Locally the market continued quiet. No. 1 foundry northern, 18.00@18.50; No. 2 northern, No. 1 southern and No. 1 do. soft, 17.75@18.25.

New York Coffee Market.

[Furnished by Logan & Bryan, Members New York and Boston Stock Exchanges, Bradbury building.]

NEW YORK, March 31.—Following is range of quotations today:

	—Close— Bid.	Ask.		—Close— Bid.	Ask.
January	7.11	7.12	July	6.95	7.00
February	7.12	7.13	August	7.00	7.05
March	7.13	7.14	September	7.00	7.05
April	6.75	6.80	October	7.05	7.10
May	6.80	6.85	November	7.05	7.10
June	6.90	6.95	December	7.05	7.10

Chicago Dairy Market.

CHICAGO, March 31.—Cattle—Receipts, estimated at 2500; market steady; beeves, 5.75@8.70; Texas steers, 5.00@6.50; western steers, 5.00@7.00; stockers and feeders, 3.85@6.75; cows and heifers, 3.85@7.25; calves, 8.00@9.25. Hogs—Receipts estimated at 12,000; market 5c higher; light, 10.45@10.80; mixed, 10.55@10.90; heavy, 10.55@10.90; rough, 10.55@10.65; good to choice heavy, 10.65@10.70; pigs, 9.65@10.50; bulk of sales, 10.70@10.80. Sheep—Receipts estimated at 17,000; market, steady; native, 5.50@9.10; western, 5.75@9.50; yearlings, 6.25@9.40; lambs, native, 8.80@10.25; western, 9.40@10.35.

Chicago's Closing Figures.

CHICAGO, March 31.—Close: Wheat—May, 1.14⅜; July, 1.06⅛; September, 1.05⅝. Corn—May, 62¼@62⅜; July, 64⅛@64⅜; September, 65⅜. Oats—May, 43⅝@43½; July, 43⅞; September, 39¼. Pork—May, 25.80; July, 25.57½; September, 25.10. Lard—May, 13.82½; July, 13.67½; September, 13.60. Ribs—May, 13.67½@13.70; July, 13.35; September, 13.22½. Rye—Cash, 80; May, 79. Barley—Cash, 53@67. Timothy—Cash, 4.60. Clover—March, 12.50.

New York General Market.

NEW YORK, March 31.—Wheat—Spot, irregular. Options closed steady at 1-8 declined to 1-4 advance. May closed at 1.24; July, 1.17; Sept., 1.12¾. Receipts, 13,200 bushels. Hops—Dull. Hides—Quiet. Petroleum and wool—Steady. Sugar—Raw, steady; Muscovado, 89 test, 3.86; centrifugal, 96 test, 4.36; molasses sugar, 89 test, 3.61; refined, quiet.

Chicago Live Stock Market.

CHICAGO, March 31.—Butter, steady; creameries, 26@32½; dairies, 22@28. Eggs, steady; receipts 30,439; at mark, cases included, 18@20; firsts, 20; prime firsts, 21. Cheese, steady; daisies 14@14½; twins, 13@13½; Young Americas, 14½@15; long horns, 14½@15.

New York Dairy Market.

NEW YORK, March 31.—Butter, unsettled; creamery specials, 34@34½. Cheese, firm; unchanged. Eggs, firm; western storage select, seconds, 22½@23; extra firsts, 23@23½; firsts, 21½@22.

St. Louis Wool Market.

ST. LOUIS, March 31.—Wool, dull; medium grades, combing and clothing, 22@27; light fine, 19@26; heavy fine, 14@19; tub washed, 19@36.

Portland Wheat Market.

PORTLAND (Or.) March 31.—Wheat, track prices—Club, 98; bluestem, 1.02@1.03; red Russian, 96; turkey red, 1.00; valley, 1.00; car receipts—Wheat, 20; oats, 4; barley, 4.

SAN FRANCISCO MARKETS. FRUIT, GRAIN AND PRODUCE.

[ASSOCIATED PRESS NIGHT REPORT.]

SAN FRANCISCO, March 31.—Fruits—Fancy apples, 75@1.00; common, 50@65. Oranges—Navels, 1.25@2.50. Mexican Limes—5.50@6.00. Lemons—Common California, 1.25@1.75; good to choice, 2.00@3.00; fancy, 2.00@2.75. Tropical Fruits—Bananas, 75@3.00; pineapples, 2.00@2.50.

Flour—Family extras, 6.40@6.80; bakers' extras, 6.40@6.80; Oregon and Washington, 5.75. Wheat—Shipping, 1.77½@1.82½. Barley—Feed, 1.35@1.36¼; brewing, 1.40; Chevalier, 1.60@1.65. Oats—Red, 1.45@1.60; white, 1.60@1.67½; black, nominal.

Millstuffs—Middlings, 32.00@35.00; mixed feed, 28.00@32.00; rolled barley, 28.00@29.00; oatmeal, 4.20; cat groats, 4.00; rolled oats, 32.00@35.00. Hay—Wheat, 14.00@19.00; wheat and oat, 13.00 @17.00; oat, wild, 10.00@12.00; oat, tame, 12.00 @16.00; alfalfa, 8.00@12.00; straw, 50@75. Receipts—Flour, 4025; wheat, 1350; barley, 8330; oats, 290; beans, 701; potatoes, 3140; onions, 220; bran, 50; middlings, 30; hay, 631; hides, 1695; wine, 51,300.

Beans—Pink, 5.00@5.10; lima, 4.35@4.45; small white, 4.50@4.85; large white, 3.75@4.00. Potatoes—Oregon Burbanks, 80@1.00; Salinas Burbanks, 1.25@1.40; Merced sweets, 2.00@2.50. Various—Green peas, 3@5; egg plants, 10@20; green peppers, 15@30; asparagus, 3¼@4; rhubarb, 50@1.00; garlic, 3@5; cucumbers, 1.25@1.50; Mexican tomatoes, 2.00@2.75; mushrooms, 5@25.

Butter—Fancy creamery, 26½; seconds, 26; fancy dairy, 25.

Cheese—New, 15@15½; Young America, 17@18.

Eggs—Ranch, 22½; store, 22.

Poultry—Live turkeys, nominal; roosters, old, 5.00@5.50; roosters, young, 8.00@10.00; broilers, small, 3.00@4.00; broilers, large, 4.00@6.00; fryers, 7.00@8.00; hens, 5.00@10.00; ducks, old, 6.00 @7.00; ducks, young, 8.00@10.00; geese, 2.00@2.50; pigeons, young, 1.50@1.75.

Callboard Sales.

SAN FRANCISCO, March 31.—Wheat—Easy, no trading; cash, 1.77½@1.82½. Barley—Weak; May, 1.31¼; June, 1.25 asked; Dec., 1.21¼; cash, 1.35@1.36 1-4. Corn—Steady; large yellow, 1.65@1.70. Afternoon session: Wheat—Easy; no trading. Barley—Weak; May, 1.31½; Dec., 1.21¼.

San Francisco Dairy Market.

SAN FRANCISCO, March 31.—Butter—Creamery, 26½; creamery seconds, 26; fancy dairy, 25. Eggs—Store, 22; fancy ranch, 22½. Cheese—New, 15@15½; Young America, 17@18.

DENIES "NIPPING" DIAMOND.

Prisoner's Wife and Baby in Court When He Is Brought Up for Hearing.

A bit of pathos was injected into the case of Charles Williams, who is accused of having attempted to "nip" a diamond from the bosom of Attorney LeCompte Davis, when he was taken before Justice Pierce for examination, yesterday.

His young wife appeared in the courtroom for the first time since her husband was arrested. She carried a baby in her arms and a pretty little girl clung to her skirt.

After the magistrate announced that the hearing would be postponed until the 4th inst., Mrs. Williams began to cry.

"Don't do that, mamma," pleaded the little daughter as she sought to pull her mother's hands from her eyes.

Williams has contended that there was a mistake when he was taken in custody several days after the attorney's experience in Venice. Davis says he is positive in his identification.

Every family, and especially those who reside in the country, should be provided at all times with a bottle of Chamberlain's Liniment. There is no telling when it may be wanted in case of an accident or emergency. It is most excellent in all cases of rheumatism, sprains and bruises. Sold by all dealers.—[Adv.

Oil Money

$1000 invested in the stock of the Templor Ranch Oil Company only a little over a year ago has increased to about $2500, and the shares can now be sold for that amount—will soon be worth more.

$1000 invested in the stock of the Illinois Crude Oil Company less than a year ago is paying at the rate of $480 per year in dividends and the shares can be sold any day for $2120.

$1000 invested in the stock of the Premier Oil Company only a few months ago will begin next month to pay at the rate of $240 per year on the investment—will pay at the rate of $480 per year within three months and probably a much higher rate before the end of the year. The shares can now be sold for about $2600.

$1000 invested in the stock of the S. W. & B. Oil Company only a few weeks ago would now bring over $1800 if the shares were sold at the market—will soon be paying at the rate of $300 per year on the investment and will pay double that before the end of this year.

$1000 invested in the stock of the London Petroleum Company about a year ago is now paying at the rate of $400 per year on the investment.

We urged our clients to make investment in the shares of these companies because we knew they would make money by so doing. They HAVE made money—have doubled their principal, and will make still more money as the months roll by.

We urge the purchase of the shares of the Section Six Oil Company at this time because it is selling at a very low price compared with its actual value—is returning good interest on the investment right now and will soon return very large interest. We believe that a big advance in the price of the stock is at hand—that you will be able to double your money before very long if you INVEST NOW.

Whether you are directly interested in oil investments or not, you should know what is going on in this great industry; what opportunities there are for profitable investments; how so many people are making money. The Oil Book is devoted to the oil business entirely. It is full to the last line with good matter, interesting news and data. We'll be pleased to send it to you upon request. Send for it today.

LINCOLN MORTGAGE AND LOAN COMPANY
622-623 Citizens National Bank Bldg., Los Angeles, Cal.

LINCOLN MORTGAGE AND LOAN COMPANY, 622-623 Citizens National Bank Bldg., Los Angeles.
Please mail the Oil Book, free of charge, for six months to
Name .... Street ....
City .... State ....

Collection Dep't

We receive notes and other papers for collection. When interest or principal is paid on collections, the money accruing is placed to the credit of the owner, and a duplicate deposit tag is mailed showing the transaction in detail. We also receive contracts and all kinds of Escrows where moneys are to be collected.

Commercial—Savings—Trust.
The Southern Trust Company
114 West 4th St.
The "Wall Street" of Los Angeles.

N. W. HALSEY & CO.
Government, Municipal and Corporation
BONDS
UNION TRUST BUILDING LOS ANGELES, CAL.
San Francisco, Philadelphia, New York, Chicago

Wm. R. Staats Co.
105-107 W. Fourth St., Los Angeles.
65 S. Raymond Ave., Pasadena.
We offer well-secured
CORPORATION BONDS
To Net 6 per cent

Established 1897. Bank References.
Office—Home Phone A3331.
Residence—Home Phone 39523.
HERNDON Oil and Mining Investment Co.
Oil Lands, Leases and Producing Companies bought and sold.
ROOM 9, RINDGE BUILDING
254 SO. BROADWAY, LOS ANGELES.

Midway Chief Oil
Treasury stock at 15c. Well down 1300 feet in North Midway. 20 acres proven land in Maricopa. Full particulars and market letter on request.
A. F. PARKER & CO.,
Phone F3398. 723-24 Story Bldg., 6th and Broadway.

6% INTEREST PAID
STATE MUTUAL BUILDING & LOAN ASS'N
223 S. SPRING ST. LOS ANGELES, CAL.
THE LARGEST ASSOCIATION IN CALIFORNIA
Assets, Jan. 1, 1910, - $2,465,180
Send for 20th Annual Statement and Booklet

Snowball-Sullivan Co.
Investment Securities.
Buy Central Oil Stock.
Members Los Angeles Stock Exchange.
204-205 I. W. Hellman Bldg., L. A.
12 No. Raymond Ave., Pasadena, Cal.

Oleum Development Company
The best speculative purchase of all the oil stocks. Full information furnished, and orders executed by
FIELDING J. STILSON COMPANY
305 H. W. Hellman Bldg.,
A2547; Main 105.

BUY NOW
Oil Assured
The California Standard Oil Co.
308-310 Laughlin Bldg.

Paying Four Per Cent.
Open a "Term Savings" Account today—$1 will do it.
Los Angeles Trust & Savings Bank
Central Bldg., Sixth and Main.

OIL STOCK 15c a SHARE
THE ROCK ISLAND OIL CO. announces that for a short time its Treasury Stock will be offered for 15c a share. "A Hundred Barel Well is Worth $100,000."
ROCK ISLAND OIL CO. F6867.
415 Laughlin Building, 315 So. Broadway.

BEAUMONT
Money-Making City Lots.
Think of a 50-foot lot, with water, gas, trees for $150 to $250 on easy terms. Act.
BEAUMONT LAND & WATER CO.,
316 Central Bldg., 6th and Main Sts.

DR. LEWIS & JAMES CO.
217½ South Spring St.
Longest Established, Most Successful and Reliable Specialists in Los Angeles, as Medical Diplomas, Licenses and Newspaper Records Show.
CONSULTATION, EXAMINATION FREE
Write If You Cannot Call Today.

Legal

HAVING THIS DAY BOUGHT FROM L. A. Babbitt the Venice Pool Room, at 302 E. Seventh st., all bills must be presented five days from date, at the Cal. Auction Co. office 332 So. Main st., by 12 o'clock noon, April 4th. W. T. SIMPSON.

R. D. Bronson Desk Co.
We are continually securing additions to our stock of high-grade desks and office furniture in our new location.
321-323-325 WEST 7TH ST.

Clearinghouse Banks

NAME.	OFFICERS.	
COMMERCIAL NATIONAL BANK, 401 S. Spring, Cor. Fourth.	W. A. Bonynge, Pres. Newman Essick, Cashier.	Capital .....$200,000; Surplus and Profits .....$ 40,000
FARMERS' AND MERCHANTS' NATIONAL BANK, Cor. Fourth and Main.	I. W. Hellman, Pres. Chas. Seyler, Cashier.	Capital ...$1,500,000; Surplus and Profits ...$1,900,000
MERCHANTS' NATIONAL BANK, S. E. Cor. Third and Spring.	W. H. Holliday, Pres. Chas. G. Greene, Cashier.	Capital ....$200,000; Surplus and Profits $450,000
NATIONAL BANK OF CALIFORNIA, N. E. Cor. Fourth and Spring.	J. E. Fishburn, Pres. H. S. McKee, Cashier.	Capital ....$500,000; Surplus and Profits $160,000
CENTRAL NATIONAL BANK, Fourth and Broadway.	S. F. Zombro, Pres. James B. Gist, Cashier.	Capital ....$300,000; Surplus and Profits $342,000
BROADWAY BANK AND TRUST COMPANY, 308-10 S. Broadway, Bradbury Bldg.	Warren Gillelen, President. A. W. Redman, Cash.	Capital ....$250,000; Surplus and Profits $225,000
CITIZEN'S NATIONAL BANK, S. W. Cor. Third and Main.	R. J. Waters, Pres. Wm. W. Woods, Cashier.	Capital ...$1,000,000; Surplus ..$ 500,000
FIRST NATIONAL BANK, S. E. Cor Second and Spring.	J. M. Elliott, Pres. W. T. S. Hammond, Cashier.	Capital ...$1,250,000; Surplus and Profits ...$1,625,000

Trust Companies

TITLE INSURANCE & TRUST CO.
Corner Franklin and New High Streets.
Issues Polices of Title Insurance. Issues Certificates of Title.
Acts in All Trust Capacities. TEL. EXCHANGE 12.

MERCHANTS BANK and TRUST CO. Paid Up Capital $250,000 Surplus Over $200,000
Branch 2456 South Hoover St. 209-11 S. Broadway. Transacts a general banking and Trust Business.

Oil & Metals Bank and Trust Co.
311 West Third Street

PROVIDENT Mutual Building, Loan Association
Pays 5 Per Cent. on Pass Book Deposits. 6 Per Cent. on One Year ...

Savings Banks.

SECURITY SAVINGS BANK
Largest and Oldest in Southwest
Resources $28,000,000.00
Pays the highest rates of interest and on the most liberal terms consistent with sound, conservative banking.
Money to Loan on Improved Real Estate
Security Building. Spring and Fifth Streets

GERMAN AMERICAN SAVINGS BANK
THE BANK WITH THE EFFICIENT SERVICE
SPRING AND FOURTH STS.

AMERICAN SAVINGS BANK N. E. COR. THIRD AND SPRING STS.
4% PAID ON TERM ACCOUNTS NOT ...

THE PUBLIC SERVICE.

(Continued From Second Page.)

and Simon Pearlin, manufacturing jewelers, on probation, both boys having been convicted of embezzling diamonds valued at $447 from Jacob Rosenkrantz, last November. The term of Sam Pearlin was fixed at seven years, and one condition of his release was that he save $30 a month for a fund to reimburse his creditors. Simon, who is married, was given a five-year term, and ordered to pay $20 a month toward the creditor fund. Neither of the young men will be allowed to enter into business for himself, but will be compelled to work at their trade of jewelers. The action of the court was taken against the advice and recommendations of Capt. A. C. Dodds, chief probation officer, who could find nothing in the record of the young men to be worthy of the exercise of clemency. The Pearlins were captured in New Haven, Ct., last December, and returned to the city for trial.

COURTHOUSE NOTES.

BREVITIES MISCELLANEOUS.

CONTEMPT OF COURT. Mrs. Della Moorehouse, mother of Elmer Moorehouse, a ward of the Juvenile Court, and at present being cared for at the Strickland Home, was sentenced to pay a fine of $25, or go to the County Jail and remain there until the fine was satisfied at the rate of $5 a day, by Judge Wilbur, yesterday. Afterward, friends paid the fine and the woman was released. The child has been under the care of the court for two months, and the charge of contempt arose from the conduct of Mrs. Moorehouse in connection with the case.

ACTION IN DAMAGES. C. O. Kuns brought an action in the Superior Court yesterday against the W. D. Howard Motor Car Company to secure a judgment for $15,000. The plaintiff alleged injuries received February 23, last, from being struck by an automobile on Fair Oaks avenue, driven by T. C. Cole, an agent and employé of the defendant company.

RELEASED ON PROBATION. Charles Berger of Long Beach, charged with making an assault with a deadly weapon upon George E. Austin, a policeman of that city, November 24, last, was released on three years' probation by Judge Davis, yesterday. It is one of the conditions of the order that Berger must abstain from the use of intoxicants during the term of his parole.

INCORPORATIONS. Articles of incorporation were filed yesterday by the Los Angeles Oil Development Company, capital stock $200,000, incorporators, F. M. Cary, A. E. Halsey, A. W. Ross, R. M. Russell and F. R. Seaver, subscribed $500; Crags Country Club, incorporators, A. C. Balch, Sumner P. Hunt, Godfrey Holterhoffer, Jr., J. B. Lippincott, Edward D. Silent, H. D. Lombard and William Lacey; Page Seminary, capital stock $50,000, incorporators, Emma E. Page, Della Page Gibbs and Robert A. Gibbs, subscribed $300; The Crags Land Company, capital stock $80,000, incorporators, A. C. Balch, Sumner P. Hunt, Godfrey Holternoff, Jr., J. B. Lippincott, Edward D. Silent, H. D. Lombard and William Lacey, subscribed $7000.

ACTION ON A CONTRACT. George Simon brought suit in the Superior Court yesterday against the Shakespeare Mining and Reduction Company to secure a judgment for $10,965.57, alleged to be due on account of money advanced by Simon in behalf of the corporation. It is alleged that in May, 1903, an agreement was entered into between Simon and the company, under the terms of which he was to take up and pay claims against the company up to $10,000, and it is set out that the amount he paid out under the contract amounted to $11,200.34, but that $234.77 had been paid on the sum due. It does not appear why Simon should pay the pressing debts of the concern, except that he received "a valuable consideration."

TO THE FAMILY. By the provisions of the will of Gardner Perry Pond of Pasadena, filed for probate yesterday, an estate of $28,000 is disposed of. It is to be divided between the widow, Helen Josephine Pond, the son, Perry Staples Pond, and "to children that may be born to us hereafter, share and share alike," upon condition that the beneficiaries pay $50 a month to the mother of the decedent, Mrs. William C. Pond of Fair Oaks, San Mateo county. The will was executed February 11, last.

SEEK ANNULMENT. An action was filed in the Superior Court yesterday by Clyde A. Ovenshire against Bertha Ovenshire, asking that the marriage contracted between the two in El Paso, Tex., August 8, 1905, be annulled and declared of no effect, on the ground that at the time of the union the wife had a husband living and undivorced.

DIVORCE CASE TRANSFERRED. Judge Houser made an order yesterday transferring the divorce action brought by Myrtle S. Newatt against Gordon H. Newatt, to the courts of Alameda county. The parties, it is understood, now reside in Oakland.

VERDICT FOR DEFENDANT. The Merchants' and Manufacturers' Association of this city, that was behind the recent aviation carnival, won a decided victory in Judge Bordwell's court yesterday, in the action brought by Thomas J. Brown to recover from the organization $1500, alleged to be due on account of an alleged violation of the terms of a concession for the sale of soft drinks at Dominguez Field. The jury was out only long enough to take a formal ballot and returned to court with a verdict against the contention of Brown.

PLAINTIFFS WIN. The jury in Judge Moss's court found for the plaintiffs in the case brought by the Santa Gertrudes Irrigation Company against Waite, Baillie & Co., involving a contract for machinery to be delivered at the pumping plant of the plaintiffs at Monrovia. The jury found for the irrigation company for $850, but if the machinery taken away from the premises by the defendant company, and valued at $1250, is not returned, the plaintiffs are to recover $2100.

DAMAGE ACTION. A jury in Judge Bordwell's court yesterday afternoon began the consideration of the evidence in the action brought by J. W. Atherton against the Southern Pacific Company. Atherton was employed as a laborer in the construction of a powerhouse in Los Angeles, and he alleges that, on account of the negligence of the defendant in not providing suitable scaffolding, a brick was allowed to fall from the wall, striking him on the head and injuring him severely. He asks for $25,000 damages.

VICTORY FOR DEFENDANT. The case against Frank H. Robinson, editor of the Antelope Valley Gazette, at Lancaster, alleging that he had criminally libeled C. E. Jones of the Lancaster Ledger, went to the jury in Judge Davis's department, at 4 o'clock yesterday afternoon, at the conclusion of the testimony and the argument. At 5:30 o'clock, they returned to court with a verdict for the defendant. The action arose out of a newspaper quarrel between the men in Lancaster, the bitterness beginning in July, last, and the alleged libels or slanderous declarations appearing in the columns of the Gazette, in September. John F. Carrigan was attorney for Robinson and Justice Bulkley, of Lancaster, sat beside him, while the Antelope Valley and Mojave Desert were well represented.

HAIGH JURY DISAGREES.

The jury disagreed in the case of Dr. Frederick Haigh yesterday afternoon in the United States District Court. After having been out several hours, Judge Wellborn ordered the panel discharged. It is not probable that the defendant will be tried again for the same offense, as this makes the second time he has been defendant in the same courtroom upon the charge of sending objectionable letters through the mails. The government is prepared to begin the case of Dr. Alice Von Rickert today if the defendant appears in court. She is charged with a similar offense. It was said yesterday that it was doubtful whether the woman is in town. When last heard from she was in Seattle.

TROUBLE OVER COTTON DEAL.

A. D. Hudspeth, a young man wanted in Bowie, Tex., on a felony charge of swindling, was arrested yesterday evening by Detectives Jones and Boyd at Fifth and Broadway and locked up in the City Jail until the Texas officers send for him. Hudspeth seems to have become involved in trouble over a cotton transaction with business associates.

NEGRO GETS MONEY SALVE.

Jury Awards Porter $1000 Damages for False Arrest—Not Easy to Shame as White Man.

[ASSOCIATED PRESS NIGHT REPORT.]

NEW YORK, March 31.—George W. Griffin, a negro porter, was awarded $1000 damages for false arrest and imprisonment, from Daniel Brady, a manufacturer, by a jury in the Supreme Court here today.

The verdict derived interest from the fact that on a former trial of the case before Justice Dugro, the court in setting aside a verdict of $2500 as excessive, laid down the dictum that a colored man could not suffer shame to the same extent as a white man as the result of false arrest.

Today, April 1st, "All Fools' Day"

A day set apart for merriment—but merriment at the expense of one's neighbor. As to the "why and wherefore" of this day of practical jokes, the most plausible conjecture ascribes the origin of the custom to France, the nation which took the lead over all Christendom in changing over to the Gregorian calendar—the starting of the New Year on January 1st instead of March 25th. Before this change was made the New Year festivities culminated in a feast on April 1st, when courtesies were exchanged, such as the making of visits and giving of gifts. Then, on New Year's day, January 1st, upon the adoption of the reformed calendar, only mock ceremonial visits were made, and "make-believe" presents bestowed, with the view of making fools of any who had forgotten the change of date. In 1564 this custom was started, and now, on April 1, 1910, most of us will find the custom not yet to become "outlived." Here are some suggestions, if you have any April Fool obligations to work off.

April Fool Candies—Regular Dept., Main Floor

CHOCOLATE CARAMELS—Potatoes, dipped in chocolate.
CHOCOLATE PYRAMIDS—Cork, dipped in chocolate.
CHOCOLATE CREAMS—White cotton, dipped in chocolate.
CHOCOLATE CHIPS—Cardboard, dipped in chocolate.
TING-A-LING CHOCOLATES—Sponge, dipped in chocolate.
CHOCOLATE NOUGAT—Wood, dipped in chocolate.
CANDY BACON AND EGGS, SAUERKRAUT, SAUSAGE, BOLOGNA, POTATOES, POTATO CROQUETTES, ETC.
These are all made of sugar, cocoanut and chocolate.

LARGEST DEPARTMENT STORE WEST OF CHICAGO
Hamburger's
BROADWAY, EIGHTH & HILL STREETS
Expert Chiropodist, Second Floor

Rock-Bottom Prices on
Trunks, Suitcases & Traveling Bags $5

Strong trunks of sheet iron, covered with slats and finished with bumpers, locks and catches. Dandy suit cases of guaranteed cowhide, in light tan, made upon steel frames and finished with brass locks and catches. Bags also of genuine cowhide and splendidly trimmed. Your choice, $5.

We Cordially Invite You to This
NOTABLE GINGHAM DISPLAY

Gingham is the bread-and-butter of a domestic stock—just as it one of the most necessary cottons in dress economy. So many thin are made of it—so many places it comes in handy! When it is se ing at prices like these, no mother or housewife is going to pass by. From ordinary apron checks to fine imported zephyrs are cluded here, and these listed are only suggestions of many mo

Fine Dress Ginghams 12½c
Stripes and plaids in all colors and combinations—so much worn now, you know. Fast colors are a consolation, and these are fine.

Fancy Stitched Ginghams 15
A charming novelty and a very dre stylish gingham, in pretty che with fancy stitched designs runn up and down. You will like it unusual.

Novelty Zephyr Ginghams 35
Exquisite styles and colorings in this, the most beautiful of zephyrs. Embroidered and lace effects. Makes pretty dresses.

Best American Zephyrs 20c
Fine qualities domestic zephyrs, in a very large and choice range of checks, plaids and stripes. Splendid values—very durable grade.

Imported English Zephyrs 2
Unexcelled for beauty of design finish. Suitable for almost dressy occasion. Brilliant in bri colored stripes and plaids. Wond ful at 25c.

A Special Embroidery Offering Today

Embroideries you need every day—and at 10c a yard! There are edgings to 12 inches wide, insertions of heavy eyelet work, the daintiest matched baby sets and embroideries that ordinarily couldn't be imported for this price. Swisses and cambrics, dainty but substantial, are the foundations for some of the prettiest patterns imaginable. See them!

10c

See the Window Display

MUSSED AND SOILED WAISTS: CLEARANCE

Three Hundred to Go at Three Special Prices

150 WAISTS to go at 69c

Think of the time you save — and the money you save — when you take advantage of a sale like this. The material in each is worth more than what is asked for the finished garment.

Just 75 WAISTS to go at $1.00

And the assortment? There are tailored models in linens and madras; fancy lingerie lawns and batistes. These have lace and embroidery trimmed sleeves and back to correspond. See them!

And 75 WAISTS to go at $1.50

These Dollar Items For Friday's Selling

Items that interest every woman in the world—for they are for the home. In each one you make a saving that can be applied to other articles for home decoration. Read this list over, then take advantage.

Table Tops and Luncheon Cloths $1

The purchasing power of a dollar in the linen sale is wonderful. Linens in sizes from 36x36 to 54x54—hemmed, hemstitched and scalloped edges. All linen, union and damask. Remarkable values for Friday.

Six Rug Styles $1
Your Choice of Any at

One dollar to spend for rugs? See what it will buy. Remember, they're Hamburger quality, too. On sale on Third Floor.

$1.69 Axminsters, 27x54 inches ..... $
$1.50 Velvet Rugs, 27x54 inches $1
Reversible Smyrnas, 30x60 inches..... $1
Porch Rugs, size 27x54 inches ..... $
Wool Fiber Rugs, 36x60 inches ..... $
Mitre Rugs, size 38x40 inches..... $

Lace Curtains $1

In white or Arabian, plain net centers, with neat borders in floral designs, Grecian effects, scroll and conventional patterns. Many styles 50 to 54 inches wide and 2½ and 3 yards long. Some of the most desirable low price curtains you have ever seen.

Visit Our Silk Department Today

These Items In Foulards and Changeable Silks Will Interest You.

Shower Proof Printed Foulards at 85c
Choice pieces in all the new rich shadings—a beautiful quality, the kind of silk that will wear. Standard quality that will not spot. 24 inches wide.

Silk Printed Twill Foulards Only 59c
In navy and black grounds only, with white spots and dots of all sizes, figures and ring dots. Fine lustrous quality, 24 in. wide and worth 75c a yard.

Cashmere Silks at $1.00 New Changeables
New combinations of color in light and dark shadings. Pure silk, 27 ins., with a bright lustrous finish. Can be used for day or evening wear.

Shower Proof Printed TWILL FOULARDS $1.25 a Yard
Cheney Bros.' guaranteed silks, 24 inches wide. All new colors in dots, spots, ring dots and neat two-tone effects and covered designs.

Glace Peau De Cygne 79c Changeables
One of the newest shown—the East has gone wild over it. High class two-tone effects in a beautiful firm weave. Every thread pure silk and 19 inches wide.

April Sale of Women's
Neckwear for 19c

Popular fad neckwear—stocks, jabots and ascots—a special lot for Friday selling. For the woman or girl who would effect the latest in such things, and at a reasonable price, we say "Come." It's certainly your opportunity.

Long White Muslin
Petticoats at . . . $1.95

Dainty ribbon trimmed petticoats with wide flounce of alternate rows of Val. lace and lawn bands. Beading run with ribbon gives the finishing touch. Some mighty good values they are, too.

Royal Regent Corsets 79c

The secret of a good figure lies in the corset you wear. Royal Regents fill every requirement.

This style is a regular $1 value specially priced while the lot lasts at 79c. White coutille heavily boned. 4 supporters. Late models, all sizes.

Women's Vests 25c
Several Different Styles

Of pure white ribbed cotton, light weight, in high neck and long sleeve style; some Swiss ribbed lisle, low neck and sleeveless. Either crocheted or lace yokes. French ribbed cotton pants with lace trimmed or cuff knees included.

The Sewing Machine of the Day—"Angelus"

No other like it—no other so good, and we can save you from $10 to $25 on a machine

$29.50

Do you wonder how we can sell them for this? Ask our demonstrator and you will be entirely satisfied. We give a written guarantee, good for ten years, which insures your machine against anything that can happen to it. Our Club Plan enables you to have the machine in your home after a first payment of $2 down—then $1 a week until the machine is all paid for. Reasonable? Yes! Very!

The "Angelus" Grand Model at $29.50
Has automatic lift and drop, positive action, double locking; no vibration; stationary head case and ready adjustment. Is ball bearing throughout and one of the best machines on the market.

The "Angelus" Auto Secretary at $45
A combination writing desk and machine of best quality quartered oak, hand polished. Has mechanically perfect ball bearing stand, automatic lift and is also ball bearing throughout.

$45

ARTWALLPAPER 1910 STYLES

Papers that have something else besides the price to recommend them. Selected with care and from an artistic standpoint. There's not a commonplace piece in the whole stock. Colonial stripes, scenic freizes, cut out borders, new chintz effects; the imitation tooled leathers are here galore and the tapestry styles are beauties. Many others—but you want to see them yourself.

THE INFERIOR COURTS.

DIVIDEND LAW TO BE TESTED.

DIRECTORS OF MINING COMPANY ARE ON TRIAL.

Charged With Voting Large Blocks of Treasury Stock to Themselves After Selling Out Personal Holdings. Jury Is Secured in Police Court, Evidence Taken Today.

Charged with violating the laws governing the manner in which corporation stock may be issued and dividends declared, the directors of the Hamilton Mining and Milling Company were up for trial before a jury in Justice Chambers's Police Court yesterday.

This is the first case of the kind to be tried in Los Angeles, and attorneys are anxiously awaiting the result, believing that a precedent will be established that will finally settle the form of procedure against violators of this law. The result of the case will really show whether or not the law on the subject will hold with a jury.

A misdemeanor, punishable by a maximum fine of $500 and six months in prison, is the form of complaint against the defendants, named as follows, and serving as directors of the company: E. M. Hamilton, Sherman Page, F. M. Hamilton, Truman W. Hamilton and W. Lester Hamilton.

The company's property is near Mojave, and consists of a gold mine. The affairs of the concern progressed evenly until February 14, when A. E. Wiley of the Majestic Theater building, a trustee and director in the Antelope Valley Gold Mining Company, swore to a complaint charging the directors of the Hamilton Mining and Milling Company, on two counts, with violations of the dividend law.

Wiley's allegations are that on February 8 "the directors of the company declared a dividend of 400,000 shares of the capital stock of the Hamilton Mining and Milling Company, that this dividend was voted to themselves and to Roger S. Page and Elsie E. Hamilton, stockholders, and the said dividend was made from treasury stock, and not from the surplus profits arising from the business of the corporation, and therefore made in violation of the manner prescribed by law, and on a further count, that this dividend was not only declared, but actually paid over, and the stock divided among the directors and the two other stockholders mentioned."

Roger S. Page, a good government member of the Board of Education, was the only witness of importance called yesterday, following the acquisition of the jury.

He stated that it had been agreed upon at the beginning that this block of 400,000 shares of treasury stock should go to the stockholders, but that they had never called for the stock, and therefore it had not been issued until early in February. Sherman Page, the father of the witness, and one of the defendants, appeared as attorney for the accused men.

Behind the technical charges is the allegation by Wiley that his company bought a controlling interest in the Hamilton Mining and Milling Company, buying up the holdings of four out of six stockholders, and thus gaining control of the concern, and that $8000 cash was paid for these holdings. He further alleges that after this controlling interest had been bought in good faith, the directors voted the treasury stock to themselves, and thus again seized the governing reins and the majority of stock of the corporation. The chief witnesses will be under examination today.

Held for Trial.

Charles Inman and Frank Mann, charged with burglary, were held for trial in the Superior Court yesterday, following preliminary examination before Justice Rose. Their bail was fixed at $1500 each, and in default they were locked up in the County Jail to await trial. The boys are charged with entering the home of Mrs. May Murphy, No. 1364 Willow street, and stealing jewelry valued at $400.

HONORED WITH BANQUET.

A farewell banquet to Manager I. J. Muma of the Southern California office of the Travelers' Insurance Company was tendered at Levy's café last night by members of the agency staff. Manager Muma leaves to take charge of the Chicago branch office, and will be succeeded by L. A. Greenwood, who was also a guest of honor for the evening. After the outgoing manager had introduced his successor to the guests, Dr. E. M. Lazard, toastmaster, called on many of those present for short talks. Congratulatory telegrams were read from managers of many big insurance agencies, who heartily indorse the promotion of Muma [illegible] ability to fulfil [illegible] What he wanted, he said, was [illegible]

CLAIMS ROOSEVELT TROPHIES.

Smithsonian Corrects Impressions That Specimens Will Be Scattered About Country.

[ASSOCIATED PRESS DAY REPORT.]

WASHINGTON, March 31.—Col. Roosevelt's hunt trophies are intended alone for the Smithsonian Institution, and will not be distributed among the museums of the country.

Officials of the institution have just made such a statement to correct an impression prevailing throughout the country that the specimens sent home by the former President would be for general distribution.

Col. Roosevelt did kill a few specimens for the American Museum of Natural History in New York, it is true, but these were in the nature of a personal gift to Mr. Akeley, who is collecting for that institution. He also sent an elephant to the University of California museum, in recognition of the courtesy of Miss Alexander, who waived a contract with Edmund Heller, the naturalist, so that he could accompany Col. Roosevelt on the Smithsonian African scientific expedition.

Aside from those gifts and such others as Col. Roosevelt might wish to make as personal favors, the trophies of the hunt will all go to the Smithsonian Institution for the national museum.

EACH CLAIMS TO BE DAN.

Rival Claimants for Russell Estate May Meet—Fresno Man Now in the Limelight.

[ASSOCIATED PRESS NIGHT REPORT.]

BOSTON, March 31.—Whether the rival claimants from Dickinson, N. D., and Fresno, Cal., to the character of Daniel Blake Russell, the long-lost son of Daniel Russell of Melrose, will meet is a question which thousands of people who have followed the famed Russell case are asking.

The North Dakota claimant has been before the public for nearly a year and his stories and his testimony have convinced a great many that he is the real heir. Judge Lawton of the Probate Court will hear arguments on the case next week.

Meanwhile the Fresno claimant is in the limelight. The readiness with which he has met questions and the knowledge he displayed of the surroundings of the Russell home at Melrose, twenty-five years ago, surprised

Comfort and Entertainment

When you go out for your entertainment you usually leave your comfort at home. If you knew that you could combine all the comforts of your home with all the entertainment you derive from the Opera, concert, theatre or vaudeville, how often would you go out?

the EDISON Phonograph

In your home supplies better and more varied entertainment than you could get if you went to a show or a concert every night in the week. You don't sit on an uncomfortable theatre seat and think how you could enjoy yourself if you were comfortable. You *are* comfortable, and you *do* enjoy it—every minute of it. With the Edison Phonograph it's just like having your own theatre, your own Opera company, your own orchestra and band right in your home.

Edison Phonograph ..... $12.50 to $200
Edison Standard Records 35c
Edison Amberol Records 50c
Edison Grand Opera Records ..... 75c and $1.00

There are Edison dealers everywhere. Go to the nearest and hear the Edison Phonograph play both Edison Standard and Amberol Records. Get complete catalogs from your dealer or from us.

National Phonograph Co., 75 Lakeside Ave., Orange, N. J.

Edison Phonographs and Records for Sale by
Geo. J. Birkel Co.
Steinway, Victor and Cecilian Dealers 345-347 S. Spring